

TREATISE ON INVERTEBRATE PALEONTOLOGY

*Prepared under the Guidance of the
Joint Committee on Invertebrate Paleontology*

*Paleontological
Society*

*Society of Economic
Paleontologists and
Mineralogists*

*Palaeontographical
Society*

Directed and Edited by

RAYMOND C. MOORE

Part D

PROTISTA 3

Protozoa (Chiefly Radiolaria and Tintinnina)

GEOLOGICAL SOCIETY OF AMERICA

and

UNIVERSITY OF KANSAS PRESS

1954

COPYRIGHT, 1954, BY THE UNIVERSITY OF KANSAS
PRESS AND THE GEOLOGICAL SOCIETY OF
AMERICA

ALL RIGHTS RESERVED

Library of Congress Catalogue Card
Number: 53-12913

Printed in the U.S.A. by
THE UNIVERSITY OF KANSAS PRESS
Lawrence, Kansas

Address All Communications to The Geological Society of America, 419 West 117 Street, New York 27, N. Y.

The *Treatise on Invertebrate Paleontology* has been made possible by (1) a grant of funds from The Geological Society of America through the bequest of Richard Alexander Fullerton Penrose, Jr., for preparation of illustrations and partial defrayment of organizational expense; (2) contribution of the knowledge and labor of specialists throughout the world, working in co-operation under sponsorship of The Palaeontographical Society, The Paleontological Society, and The Society of Economic Paleontologists and Mineralogists; and (3) acceptance by the University of Kansas Press of publication without cost to the Societies concerned and without any financial gain to the Press.

JOINT COMMITTEE ON INVERTEBRATE PALEONTOLOGY

RAYMOND C. MOORE, University of Kansas, *Chairman*

G. ARTHUR COOPER, United States National Museum, *Executive Member*

NORMAN D. NEWELL, Columbia University and American Museum of Natural History,
Executive Member

C. J. STUBBLEFIELD, Geological Survey of Great Britain, *Executive Member*

Representing THE PALAEOONTOGRAPHICAL SOCIETY

W. J. ARKELL, Sedgwick Museum, Cambridge University

L. BAIRSTOW, British Museum (Natural History)

O. M. B. BULMAN, Sedgwick Museum, Cambridge University

C. P. CHATWIN, St. Albans, Hertfordshire

L. R. COX, British Museum (Natural History)

H. L. HAWKINS, University of Reading

R. V. MELVILLE, Geological Survey of Great Britain

C. J. STUBBLEFIELD, Geological Survey of Great Britain

H. DIGHTON THOMAS, British Museum (Natural History)

A. E. TRUEMAN, Ealing, London

Representing THE PALEONTOLOGICAL SOCIETY

G. ARTHUR COOPER, United States National Museum

CARL O. DUNBAR, Yale University

B. F. HOWELL, Princeton University

A. K. MILLER, State University of Iowa

R. R. SHROCK, Massachusetts Institute of Technology

F. M. SWARTZ, Pennsylvania State College

H. E. VOKES, Johns Hopkins University

A. SCOTT WARTHIN, JR., Vassar College

J. W. WELLS, Cornell University

W. P. WOODRING, United States Geological Survey

Representing THE SOCIETY OF ECONOMIC PALEONTOLOGISTS AND MINERALOGISTS

CARL C. BRANSON, University of Oklahoma

DON L. FRIZZELL, Missouri School of Mines

H. V. HOWE, Louisiana State University

J. BROOKES KNIGHT, United States National Museum

C. G. LALICKER, McAllen, Texas

N. D. NEWELL, Columbia University;
American Museum of Natural History

J. B. REESIDE, JR., United States Geological Survey

F. W. ROLSHAUSEN, Humble Oil & Refining Company, Houston

H. B. STENZEL, University of Houston

J. M. WELLER, University of Chicago

GEOLOGICAL SOCIETY OF AMERICA

H. R. ALDRICH, *Editor-in-Chief*

AGNES CREAGH, *Managing Editor*

UNIVERSITY OF KANSAS PRESS

CLYDE K. HYDER, *Editor*

TREATISE ON INVERTEBRATE PALEONTOLOGY

Directed and Edited by
RAYMOND C. MOORE

PARTS

The indicated Parts (excepting the first and last) are to be published at whatever time each is ready. All may be assembled ultimately in bound volumes. The list of contributing authors is subject to change.

A—INTRODUCTION. **B**—PROTISTA 1 (chryomonads, silicoflagellates, coccolithophorids, diatoms, xanthomonads, dinoflagellates, euglenids). **C**—PROTISTA 2 (foraminifers, testaceans). **D**—PROTISTA 3 (radiolarians, tintinnines). **E**—PORIFERA (sponges, archaeocyathids). **F**—COELENTERATA (hydrozoans, scyphozoans, anthozoans). **G**—BRYOZOA. **H**—BRACHIOPODA. **I**—MOLLUSCA 1 (chitons, scaphopods, gastropods). **J**—MOLLUSCA 2 (gastropods). **K**—MOLLUSCA 3 (nautiloid cephalopods). **L**—MOLLUSCA 4 (ammonoid cephalopods). **M**—MOLLUSCA 5 (dibranchiate cephalopods). **N**—MOLLUSCA 6 (pelecypods). **O**—ARTHROPODA 1 (trilobitomorpha). **P**—ARTHROPODA 2 (chelicerates). **Q**—ARTHROPODA 3 (ostracodes). **R**—ARTHROPODA 4 (branchiopods, cirripeds, malacostracans, myriapods, insects). **S**—ECHINODERMATA 1 (cystoids, blastoids, carpoids, eocrinoids, paracrinoids, edriasteroids, haplozoans). **T**—ECHINODERMATA 2 (crinoids). **U**—ECHINODERMATA 3 (asterozoans, echinozoans). **V**—GRAPTOLITHINA. **W**—MISCELLANEA (worms, conodonts, conulariids, problematical fossils). **X**—ADDENDA (index).

Part G, Bryozoa (p. i-xiii, 1-253, about 2,000 individual figures, cloth-bound) was published in December, 1953. Copies are available on orders sent to the Geological Society of America (419 West 117th Street, New York) with payment of three dollars (\$3.00) in U.S. currency for each copy. This price includes cost of wrapping and shipping to any address in the world.

CONTRIBUTING AUTHORS

- | | |
|---|--|
| AMSDEN, T. W., Johns Hopkins University, Baltimore, Md. | BELL, W. CHARLES, University of Texas, Austin, Tex. |
| ARKELL, W. J., Sedgwick Museum, Cambridge University, Cambridge, Eng. | BERDAN, JEAN M., U.S. Geological Survey, Washington, D.C. |
| BAIRSTOW, LESLIE, British Museum (Natural History), London, Eng. | BOSCHMA, H., Rijksmuseum van Natuurlijke Historie, Leiden, Holl. |
| BALK, CHRISTINA LOCHMAN, Socorro, N. Mex. | BOWSHER, ARTHUR L., U.S. Geological Survey, Fairbanks, Alaska. |
| BARKER, R. WRIGHT, Shell Development Co., Houston, Tex. | BRANSON, CARL C., University of Oklahoma, Norman, Okla. |
| BASSLER, R. S., U.S. National Museum, Washington, D.C. | BULMAN, O. M. B., Sedgwick Museum, Cambridge University, Cambridge, Eng. |
| BATTEN, ROGER L., Columbia University, New York, N.Y. | CAMPBELL, ARTHUR S., St. Mary's College, St. Mary's College, Calif. |
| BAYER, FREDERICK M., U.S. National Museum, Washington, D.C. | CARPENTER, FRANK M., Museum of Comparative Zoology, Harvard University, Cambridge, Mass. |
| BEAVER, HAROLD H., Baylor University, Waco, Tex. | |

- CASEY, RAYMOND, Geological Survey of Great Britain, London, Eng.
- CASTER, KENNETH E., University of Cincinnati, Cincinnati, Ohio.
- CHAVAN, ANDRÉ, Thoiry (Ain), France.
- CLARK, AUSTIN H., U.S. National Museum, Washington, D.C.
- CLINE, LEWIS M., University of Wisconsin, Madison, Wis.
- COLE, W. STORRS, Cornell University, Ithaca, N.Y.
- COOPER, G. ARTHUR, U.S. National Museum, Washington, D.C.
- COX, L. R., British Museum (Natural History), London, Eng.
- CURRY, DENNIS, Pinner, Middlesex, Eng.
- DAVIES, L. M., Edinburgh, Scot.
- DAVIS, A. G., Anerley, London, Eng.
- DECHASEAUX, C., Laboratoire de Paléontologie à la Sorbonne, Paris, France.
- DURHAM, J. WYATT, Museum of Palaeontology, University of California, Berkeley, Calif.
- EAMES, F. E., Anglo-Iranian Oil Company, London, Eng.
- ELLIOTT, GRAHAM F., Kensington, Eng.
- EMERSON, W. K., University of California, Berkeley, Calif.
- EXLINE, HARRIET, Rolla, Mo.
- FLOWER, ROUSSEAU H., New Mexico Bureau of Mines, Socorro, N.Mex.
- FRIZZELL, DONALD L., Missouri School of Mines, Rolla, Mo.
- FURNISH, WILLIAM M., State University of Iowa, Iowa City, Iowa.
- GARDNER, JULIA, U.S. Geological Survey, Washington, D.C.
- GEORGE, T. NEVILLE, Glasgow University, Glasgow, Scot.
- GLAESSNER, M. F., University of Adelaide, Adelaide, S.Austral.
- HAAS, FRITZ, Chicago Natural History Museum, Chicago, Ill.
- HANNA, G. DALLAS, California Academy of Sciences, San Francisco, Calif.
- HÄNTZSCHEL, WALTER, Geologisches Staatsinstitut, Hamburg, Ger.
- HASS, WILBERT H., U.S. Geological Survey, Columbus, Ohio.
- HATAI, KOTORA, Tohoku University, Sendai, Japan.
- HAWKINS, H. L., Reading University, Reading, Eng.
- HEDGPETH, JOEL, Scripps Institution of Oceanography, University of California, La Jolla, Calif.
- HERTLEIN, L. G., California Academy of Sciences, San Francisco, Calif.
- HESSLAND, IVAR, University of Stockholm, Stockholm, Swed.
- HILL, DOROTHY, University of Queensland, Brisbane, Queensl.
- HOWE, HENRY V., Louisiana State University, Baton Rouge, La.
- HOWELL, B. F., Princeton University, Princeton, N.J.
- KEEN, MYRA, Stanford University, Stanford, Calif.
- KESLING, ROBERT V., Paleontological Museum, University of Michigan, Ann Arbor, Mich.
- KNIGHT, J. BROOKES, U.S. National Museum, Washington, D.C.
- KUMMEL, BERNHARD, Museum of Comparative Zoology, Harvard University, Cambridge, Mass.
- LA ROCQUE, AURÈLE, Ohio State University, Columbus, Ohio.
- LAUBENFELS, M. W. DE, Oregon State College, Corvallis, Ore.
- LECOMPTÉ, MARIUS, Institut Royal des Sciences Naturelles, Brussels, Belg.
- LEONARD, A. BYRON, University of Kansas, Lawrence, Kans.
- LEVINSON, S. A., Humble Oil & Refining Company, Houston, Tex.
- LOEBLICH, A. R., JR., U.S. National Museum, Washington, D.C.
- LOEBLICK, HELEN TAPPAN, U.S. Geological Survey, Washington, D.C.
- LOHMAN, KENNETH E., U.S. Geological Survey, Washington, D.C.
- LOWENSTAMM, HEINZ A., California Institute of Technology, Pasadena, Calif.
- LUDBROOK, N. H., Department of Mines, Adelaide, S.Austral.
- MARWICK, J., New Zealand Geological Survey, Wellington, N.Z.
- MELVILLE, R. V., Geological Survey and Museum, London, Eng.
- MILLER, ARTHUR K., State University of Iowa, Iowa City, Iowa.
- MOORE, RAYMOND C., University of Kansas, Lawrence, Kans.
- MORRISON, J. P. E., U.S. National Museum, Washington, D.C.
- MUIR-WOOD, H. MARGARET, British Museum (National History), London, Eng.
- NEWELL, NORMAN D., American Museum of Natural History (and Columbia University), New York, N.Y.

- OKULITCH, VLADIMIR K., University of British Columbia, Vancouver, B.C.
- OLSSON, AXEL A., Coral Gables, Florida.
- PALMER, KATHERINE VAN WINKLE, Paleontological Research Institution, Ithaca, N.Y.
- PECK, RAYMOND E., University of Missouri, Columbia, Mo.
- PETRUNKOVITCH, ALEXANDER, Osborn Zoological Laboratory, Yale University, New Haven, Conn.
- POULSEN, CHR., University of Copenhagen, Copenhagen, Denm.
- POWELL, A. W. B., Auckland Institute and Museum, Auckland, N.Z.
- PURI, HARBANS, Florida State Geological Survey, Tallahassee, Fla.
- RASETTI, FRANCO, Johns Hopkins University, Baltimore, Md.
- REGNÉLL, GERHARD, Lunds Universitets, Lund, Swed.
- REICHEL, M., Bernouillanum, Basel University, Basel, Switz.
- RICHTER, EMMA, Senckenberg Natur-Museum, Frankfurt-a.-M., Ger.
- RICHTER, RUDOLF, Universität Frankfurt-a.-M., Frankfurt-a.-M., Ger.
- ROBERTSON, ROBERT, Stanford University, Stanford, Calif.
- SCHINDEWOLF, O. H., Geolog. Paläontolog. instit., Tübingen, Ger.
- SCHMIDT, HERTA, Senckenbergische Naturforschende Gesellschaft, Frankfurt-a.-M., Ger.
- SCOTT, HAROLD W., University of Illinois, Urbana, Ill.
- SHAVER, ROBERT, University of Mississippi, University, Miss.
- SIEVERTS-DORECK, HERTHA, Stuttgart-Degerloch, Ger.
- SINCLAIR, G. WINSTON, Ohio Wesleyan University, Delaware, Ohio.
- SOHN, I. G., U.S. Geological Survey, Washington, D.C.
- SPENCER, W. K., Beaulieu-sur-mer, Alpes Maritimes, France.
- STAINBROOK, MERRILL A., Brandon, Iowa.
- STEHLI, FRANK, California Institute of Technology, Pasadena, Calif.
- STENZEL, H. B., University of Texas, Austin, Tex.
- STEPHENSON, LLOYD W., U.S. Geological Survey, Washington, D.C.
- STØRMER, LEIF, Paleontologisk Institutt, University of Oslo, Oslo, Nor.
- STUBBLEFIELD, C. J., Geological Survey and Museum, London, Eng.
- STUMM, ERWIN C., Museum of Paleontology, University of Michigan, Ann Arbor, Mich.
- SWAIN, FREDERICK M., University of Minnesota, Minneapolis, Minn.
- SYLVESTER-BRADLEY, P. C., University of Sheffield, Sheffield, Eng.
- TASCH, PAUL, North Dakota Agricultural College, Fargo, N.Dak.
- TEICHERT, CURT, U.S. Geological Survey, Federal Center, Denver, Colo.
- THOMPSON, M. L., University of Kansas, Lawrence, Kans.
- THOMPSON, R. H., University of Kansas, Lawrence, Kans.
- TIEGS, O. W., University of Melbourne, Melbourne, Victoria, Austral.
- UBAGHS, G., Université de Liège, Liège, Belg.
- VOKES, H. E., Johns Hopkins University, Baltimore, Md.
- WANNER, J., Scheidegg (Allgäu), Bayern, Ger.
- WEIR, JOHN, University of Glasgow, Glasgow, Scot.
- WELLER, J. MARVIN, University of Chicago, Chicago, Ill.
- WELLS, JOHN W., Cornell University, Ithaca, N.Y.
- WHITTINGTON, H. B., Museum of Comparative Zoology, Harvard University, Cambridge, Mass.
- WILLIAMS, ALWYN, University of Glasgow, Glasgow, Scot.
- WILLS, L. J., University of Birmingham, Birmingham, Eng.
- †WITHERS, T. H., Bournemouth, Eng.
- WRIGHT, C. W., Kensington, Eng.
- †WRIGLEY, ARTHUR, Norbury, London, Eng.
- YOCHELSON, ELLIS L., U.S. Geological Survey, Washington, D.C.

†—Deceased.

EDITORIAL PREFACE

The aim of the *Treatise on Invertebrate Paleontology*, as originally conceived and consistently pursued, is to present the most comprehensive and authoritative, yet compact statement of knowledge concerning invertebrate fossil groups that can be formulated by collaboration of competent specialists in seeking to organize what has been learned of this subject up to the mid-point of the present century. Such work has value in providing a most useful summary of the collective results of multitudinous investigations and thus should constitute an indispensable text and reference book for all persons who wish to know about remains of invertebrate organisms preserved in rocks of the earth's crust. This applies to neozoologists as well as paleozoologists and to beginners in study of fossils as well as to thoroughly trained, long-experienced professional workers, including teachers, stratigraphical geologists, and individuals engaged in research on fossil invertebrates. The making of a reasonably complete inventory of present knowledge of invertebrate paleontology may be expected to yield needed foundation for future research and it is hoped that the *Treatise* will serve this end.

The *Treatise* is divided into parts which bear index letters, each except the initial and concluding ones being defined to include designated groups of invertebrates. The chief purpose of this arrangement is to provide for independence of the several parts as regards date of publication, because it is judged desirable to print and distribute each segment as soon as possible after it is ready for press. Pages in each part will bear the assigned index letter joined with numbers beginning with 1 and running consecutively to the end of the part. When the parts ultimately are assembled into volumes, no renumbering of pages and figures is required.

The outline of subjects to be treated in connection with each large group of invertebrates includes (1) description of morphological features, with special reference to hard parts, (2) ontogeny, (3) classification, (4) geological distribution, (5) evolutionary trends and phylogeny, and (6) systematic description of genera, subgenera, and higher taxonomic units. In general,

paleoecological aspects of study are omitted or little emphasized because comprehensive treatment of this subject is being undertaken in a separate work, prepared under auspices of a committee of the United States National Research Council. A selected list of references is furnished in each part of the *Treatise*.

Features of style in the taxonomic portions of this work have been fixed by the Editor with aid furnished by advice from the Joint Committee on Invertebrate Paleontology representing the societies which have undertaken to sponsor the *Treatise*. It is the Editor's responsibility to consult with authors and co-ordinate their work, seeing that manuscript properly incorporates features of adopted style. Especially he has been called on to formulate policies in respect to many questions of nomenclature and procedure. The subject of family and subfamily names is reviewed briefly in a following section of this preface, and features of *Treatise* style in generic descriptions are explained.

A generous grant of \$25,000 has been made by the Geological Society of America for the purpose of preparing *Treatise* illustrations. Administration of expenditures has been in charge of the Editor and most of the work by photographers and artists has been done under his direction at the University of Kansas, but sizable parts of this program have also been carried forward in Washington and London.

FAMILIAL NAMES

Any formally designated assemblage of genera having indicated rank below that of a suborder (or exceptionally, a sub-subordinal category such as "division" introduced above superfamily) is recognized as one of the family-group types of taxonomic units (taxa; singular, taxon) (Copenhagen Decisions on Zoological Nomenclature, 1953). These assemblages may include, in order of increasing comprehensiveness, subtribe, tribe, supertribe, subfamily, family, and superfamily; in addition, CAMPBELL in this volume recognizes a taxon called sub-superfamily, which is intermediate between family and superfamily.

Many problems are encountered in the nomenclature of family-group taxa and correct definition of the authorship and date

of original publication of family-group names. This depends partly on acceptance of the co-ordinate status of all family-group taxa as regards nomenclature and partly on adoption of priority of publication as the main determinant for fixation of family-group names. Stability and uniformity of nomenclature are important objectives, and in a work like the *Treatise* it is very desirable to furnish information as completely and compactly as possible on the manner in which each accepted family-group name is derived. Rules adopted as guides in preparing systematic portions of *Treatise* text include the following provisions concerning familial names.

(1) Family and subfamily names are formed by adding the prescribed endings *-idae* and *-inae*, respectively, to the stem of the generic name chosen as nomenclatorial type of the assemblage. This accords with stipulations given in Article 4 of the International Rules of Zoological Nomenclature. No restriction is imposed on an author in choosing the type genus of a new family or subfamily, but a subfamily that includes the type genus of the family to which it belongs (nominotypical subfamily) must be named after such genus. The type genus of a family or subfamily need not be the first-published among those included, but once fixed by publication, it cannot be replaced by another genus in the assemblage unless the type genus in question is transferred to a family or subfamily having an earlier chosen different type genus.

(2) Family-group names are co-ordinate, which signifies that a name published with the ending *-idae* may be changed to *-inae* or vice versa without change in citation of author and date from those of the original publication. Family-group taxa of other ranks are treated likewise.

(3) The first-published name of any family-group assemblage shall be accepted unless it is unavailable, as in case of names based on junior homonyms or objective synonyms or on invalid emendations of generic names, and unless the name conflicts with requirements stated in paragraph 4.

(4) If a family is divided into subfamilies or a subfamily into tribes, the name of no such subfamily or tribe can antedate the family name. Every family divided into subfamilies must have a nominotypical

(*sensu stricto*) subfamily, which has as its type genus the same one which serves as type of the family, and because the name of the family is based on the generic name which (among all included in the assemblage) was first published as type of a familial category, this applies also to the nominotypical subfamily. The same principle applies to subfamilies divided into tribes.

The author and date of the nominotypical subfamily invariably are identical with those of the family (and tribe with subfamily and family), without reference to whether the author of the family or some subsequent author introduced subdivisions. Thus, the family *Astrocoeniidae* Koby, 1890, contains the subfamilies *Astrocoeniinae* Koby, 1890 (not *Astrocoeniinae* Felix, 1898), and *Pinacophyllinae* Vaughn & Wells, 1943; Koby did not subdivide the family. Just as the nominotypical subgenus of a genus must be ascribed to the author who erected the genus and must bear the same date, so a nominotypical subfamily cannot be attributed to an author other than the one who first selected the genus that serves the family and nominotypical subfamily as type and it cannot bear a date subsequent to that of erecting the family.

(5) Change from the originally published form of family and subfamily names is required (a) if the taxonomic rank assigned to the assemblage is altered, (b) if the stem of the nominotypical generic name is incorrectly distinguished, or (c) if the name of the type genus is changed.

(6) Changes of the sort specified in 5a and 5b do not call for change in citing author and date of family or subfamily assemblages, for these remain as in the original publication. Yet it is desirable to know exactly how an originally published familial or subfamilial name has been modified, and for completeness of information, when and by whom. Such documentation aids understanding of adopted nomenclature and facilitates work of any student concerned with research on a group of invertebrates. It is appropriate for the *Treatise* to supply records of this sort, as illustrated by the following examples. (a) Nicholson in 1889 proposed a family of rugose corals called *Streptelasmidae*, based on the genus *Streptelasma*, whereas the cor-

rect name, first published by WEDEKIND in 1927, is Streptelasmataidae. This seems like a minor sort of emendation but it is useful. The *Treatise* form of citation is "Family Streptelasmataidae NICHOLSON, in NICHOLSON & LYDEKKER, 1889 [as Streptelasmataidae; emend. WEDEKIND, 1927]." (b) BASSLER in 1935 defined a subfamily of bryozoans named Exochellinae which in *Treatise* Part G he recognized as an independent family. This is indicated by the entry "Family Exochellidae BASSLER, 1935 [as Exochellinae; emend. BASSLER, 1953]."

(7) A statement given under this number in the Editorial Preface of *Treatise* Part G (Bryozoa) (1953) refers to change of familial names based on change in the name of the type genus, pointing out that the familial name is not replaced by one based on some other genus but is altered to accord with revision of the nominotypical genus. Recommendation approved by the International Zoological Congress at Copenhagen in 1953 calls for restriction of such familial name changes to those which are found to be based on junior homonyms. It is proposed that the new Rules shall provide for retention of familial names having priority over others if the nominotypical genus proves to be an objective junior synonym and likewise if it is judged to be a subjective junior synonym. In the interest of stability of nomenclature, it is appropriate to accept priority of publication as ground for sustaining a familial name based on a junior subjective synonym, for opinions of different workers as to the synonymy of generic names founded on different type species may not agree and opinions of the same worker at different times also may change. This does not pertain to objective synonyms, however, and accordingly *Treatise* authors who conclude that stability of nomenclature is served by adopting familial names (particularly long-used ones) based on senior objective synonyms are encouraged to recognize such names rather than an older familial name based on a junior objective synonym.

An example of alteration of a familial name which is required by discovery that the originally designated nominotypical genus is a junior homonym is replacement

of Electrinidae by Electridae as applied to an assemblage of cheilostome bryozoans. Here a junior homonym (*Electrina*) yields to a senior subjective synonym (*Electra*) as name giver to the family. The form of *Treatise* reference is "Family Electridae LAGAAIJ, 1952 [*pro* Electrinidae D'ORBIGNY, 1851, *ex* *Electrina* D'ORBIGNY, 1851 (*non* BAIRD, 1850) (= *Electra* LAMOUROUX 1816)]." The citation of a widely accepted family name for corals that involves objective synonyms is "Family Heliolitidae LINDSTRÖM, 1876 [*pro* Palaeoporidae M'COY, 1851, *ex* *Palaeopora* M'COY, 1849 (= *Heliolites* DANA, 1846, obj.)]; *pro* Heliolithidae LINDSTRÖM, 1873, *ex* *Heliolithes* LINDSTRÖM, 1873 (= *Heliolites* DANA, 1846, obj.)]."

(8) Names not available for family-group assemblages include (a) vernacular designations, such as membranipores (English), Pisokrinoïden (German), and Aulacocératidés or Syringoporiens (French); (b) terms not founded on generic names, as for example "Hastatide STOLLEY, 1919," for which no corresponding generic name exists (derivation presumably based on the "section" of the broad genus *Belemnites* called *Hastati*, after the species *Hibolites hastatus*); (c) names not originally of suprageneric rank, as terms derived from trivial names of species; (d) names formed from the stem of generic or subgeneric names which are junior homonyms or synonyms; (e) names based on a type other than that having priority of designation among all genera and subgenera included in the assemblage; and (f) names based on invalid emendations of generic or subgeneric names, as for example "Family Zitteloceratidae," based on invalid emendation of *Zitteloceras* HYATT to *Zitteloceras* (even though this genus patently was named for ZITTEL). Present International Rules do not contain some of these stipulations.

STYLE IN GENERIC DESCRIPTIONS

DEFINITION OF NAMES

Most generic names are distinct from all others and are indicated without ambiguity by citing their originally published spelling accompanied by name of the author and date of first publication. If

the same generic name has been applied to 2 or more distinct taxonomic units, however, it is necessary to differentiate such homonyms, and this calls for distinction between junior homonyms and senior homonyms. Because a junior homonym is invalid, it must be replaced by some other name. For example, *Callopora* HALL, 1851, introduced for Paleozoic trepostome bryozoans, is invalid because GRAY in 1848 published the same name for Cretaceous-to-Recent cheilostome bryozoans, and BASSLER in 1911 introduced the new name *Hallopora* to replace HALL's homonym. The *Treatise* style of entry is: "*Hallopora* BASSLER, 1911 [*pro Callopora* HALL, 1851 (*non* GRAY, 1848)]." A senior homonym is valid, and in so far as the *Treatise* is concerned, such names are handled according to whether the junior homonym belongs to the same major taxonomic division (class or phylum) as the senior homonym or to some other; in the former instance, the author and date of the junior homonym are cited as "*Diplophyllum* HALL, 1851 [*non* SOSHKINA, 1939]", but in the latter no mention of the existence of a junior homonym is made.

CITATION OF TYPE SPECIES

The name of the type species of each genus and subgenus is given next following the generic name with its accompanying author and date, or after entries needed for definition of the name if it is involved in homonymy. The originally published combination of generic and trivial names for this species is cited, accompanied by an asterisk (*), with notation of the author and date of original publication. An exception in this procedure is made, however, if the species was first published in the same paper and by the same author as that containing definition of the genus which it serves as type; in such case, the initial letter of the generic name followed by the trivial name is given without repeating the name of the author and date, for this saves needed space. Examples of these 2 sorts of citations are as follows: "*Diplotrypa* NICHOLSON, 1879 [**Favosites petropolitanus* PANDER, 1830]" and "*Chainodictyon* FOERSTE, 1887 [**C. laxum*]." If the cited type species is a junior synonym of some other species, the

name of this latter also is given, as "*Acer-
vularia* SCHWEIGER, 1819 [**A. baltica*
(=**Madrepora ananas* LINNÉ, 1758)]."

It is judged desirable to record the manner of establishing the type species, whether by original designation or by subsequent designation, but various modes of original designation are not distinguished. According to convention adopted in the *Treatise*, absence of any indication as to manner of fixing the type species is to be understood as signifying original designation. If the type species has been fixed by subsequent designation, this is indicated by the letters "SD" followed by the name of the author and date of such subsequent designation. An example is "*Hexagonaria* GÜRICH, 1896 [**Cyathophyllum hexagonum* GOLDFUSS, 1826; SD LANG, SMITH, & THOMAS, 1940]."

SYNONYMS

Citation of synonyms is given next following record of the type species and if 2 or more synonyms of differing date are recognized, these are arranged in chronological order. Objective synonyms are indicated by accompanying designation "(obj.)," others being understood to constitute subjective synonyms. Examples showing *Treatise* style in listing synonyms are "*Calapocia* BILLINGS, 1865 [**C. anti-costiensis*; SD LINDSTRÖM, 1833] [= *Columnopora* NICHOLSON, 1874; *Houghtonia* ROMINGER, 1876]" and "*Staurocyclia* HAECKEL, 1882 [**S. cruciata* HKL., 1887] [= *Coccostaurus* HKL., 1882 (obj.); *Phacostaurus* HKL., 1887 (obj.)]." A synonym which is also a homonym is recorded in the following: "*Lyopora* NICHOLSON & ETHERIDGE, 1878 [**Palaeopora? favosa* M'COY, 1850] [= *Liopora* LANG, SMITH, & THOMAS, 1940 (*non* GIRTY, 1915)]."

ABBREVIATIONS

Some authors' names and most stratigraphic and geographic names are abbreviated in order to save space. General principles for guidance in determining what names should be abbreviated are frequency of repetition, length of name, and avoidance of ambiguity. Abbreviations used in this division of the *Treatise* are explained in the following alphabetically arranged list.

PART D
 PROTISTA 3
 (CHIEFLY RADIOLARIANS AND TINTINNINES)

BY ARTHUR SHACKLETON CAMPBELL AND RAYMOND C. MOORE

CONTENTS

	PAGE
INTRODUCTION (By Raymond C. Moore)	D3
ACTINOPODA (By Raymond C. Moore)	D4
General characters	D4
Classification	D4
Class Actinopoda Calkins, 1909	D6
HELIOZOA (By Raymond C. Moore)	D7
Morphological features	D7
Occurrence	D8
Systematic descriptions	D8
Subclass Heliozoa Haeckel, 1866	D8
Order Actinophrydea Hartmann, 1913	D9
Order Centrohelidia Kühn, 1926	D9
Order Desmothoraca Hertwig & Lesser, 1874	D10
Order Helioflagellida Doflein, 1907	D10
References	D10
RADIOLARIA (By Arthur Shackleton Campbell)	D11
Introduction	D11
Morphology	D12
Soft parts	D12
Hard parts	D12
Morphological terms applied to radiolarians	D13
Biology	D15
Reproduction	D15
Mode of life	D15
Ecology	D16
Modern forms	D16
Fossil forms	D17
Distribution	D18
Stratigraphic value	D18
Geological occurrence	D19
Supposed Precambrian	D19
Paleozoic	D19
Mesozoic	D20
Cenozoic	D20
Methods of study	D20
Separation	D21
Examination	D21
Classification	D22
Principles	D22

(D1)

	PAGE
History	D23
Phylogeny	D23
Suprageneric divisions of Radiolaria	D24
Statistical summary	D29
Systematic descriptions	D30
Subclass Radiolaria Müller, 1858	D30
Order Porulosida Haeckel, 1887	D30
Suborder Acantharina Haeckel, 1862	D30
Morphological features	D30
Division Astrolophi Campbell, nov.	D31
Superfamily Astrolophicae Haeckel, 1882	D31
Superfamily Actinastricae Popofsky, 1904	D32
Superfamily Astrolonchicae Haeckel, 1882	D32
Division Acanthophracti Hertwig, 1879	D36
Superfamily Dorataspidicae Haeckel, 1862	D36
Superfamily Belonaspidicae Haeckel, 1887	D40
Suborder Spumellina Ehrenberg, 1875	D42
Morphological features	D42
Division Collodari Haeckel, 1882	D44
Superfamily Thalassicolicae Haeckel, 1862	D44
Superfamily Thalassosphaericae Haeckel, 1862	D45
Superfamily Orosphaericae Haeckel, 1887	D46
Division Sphaerellari Haeckel, 1882	D48
Superfamily Liosphaericae Haeckel, 1882	D48
Superfamily Ellipsidiicae Haeckel, 1887	D68
Superfamily Cenodiscicae Haeckel, 1887	D76
Subsuperfamily Cenodiscilae Haeckel, 1887	D76
Subsuperfamily Euchitoniliiae Haeckel, 1887	D86
Superfamily Laracariicae Haeckel, 1887	D95
Order Osculosida Haeckel, 1887	D100
Suborder Nassellina Ehrenberg, 1875	D100
Morphological features	D101
Division Plectellari Haeckel, 1887	D103
Superfamily Cystidiicae Haeckel, 1883	D103
Superfamily Plagoniicae Haeckel, 1882	D103
Superfamily Stephaniicae Haeckel, 1887	D105
Division Cyrtellari Haeckel, 1882	D111
Superfamily Triospyridicae Haeckel, 1882	D112
Superfamily Archipiliicae Haeckel, 1882	D117
Subsuperfamily Archipiliilae Haeckel, 1882	D117
Subsuperfamily Sethopiliilae Haeckel, 1882	D122
Subsuperfamily Theopiliilae Haeckel, 1882	D129
Subsuperfamily Triarticulae Campbell, nom. nov.	D136
Superfamily Cannobotrydicae Haeckel, 1882	D143
Suborder Phaeodarina Haeckel, 1879	D144
Morphological features	D144
Superfamily Phaeodinicae Haeckel, 1879	D147
Superfamily Aulosphaericae Haeckel, 1862	D148
Superfamily Challengeriicae Murray, 1876	D152
Superfamily Conchariicae Haeckel, 1879	D158
Superfamily Coelodendriicae Haeckel, 1862	D158
References	D160
Sources of illustrations	D163

	PAGE
SPOROZOA AND CILIPHORA (By Raymond C. Moore)	D164
Introduction	D164
Sporozoans	D164
Ciliphorans	D164
Systematic descriptions	D164
TINTINNINA (By Arthur Shackleton Campbell)	D166
Introduction	D166
Morphology	D167
Soft parts	D167
Hard parts	D167
Glossary of morphological terms applied to Tintinnina	D168
Biology	D168
Reproduction	D168
Mode of life	D168
Ecology	D170
Geological distribution	D171
Methods of study	D171
Classification	D172
Systematic descriptions	D172
Suborder Tintinnina Claparède & Lachmann, 1858	D172
References	D180
Sources of illustrations	D180
Index	D181

INTRODUCTION

By RAYMOND C. MOORE

The subdivision of protistan organisms which has been effected by allocation of respective groups to Parts B, C, and D of the *Treatise* seems to be unnatural in that several assemblages ranked as phyla are brought together in Protista Section 1 (Part B), whereas only the class Rhizopoda of the subphylum Sarcodina, taking care of a segment of the protozoans, is assigned to Protista Section 2 (Part C), and the remainder of protozoans is covered in this division (Part D). Thus Protista Section 3 deals with the class Actinopoda of the Sarcodina and the subphyla Sporozoa and Ciliophora of the Protozoa. This arrangement is explained by the distribution of various taxonomic groups which are either important or very unimportant to paleontology as one

consideration, and by readiness of materials for publication as another. One of the first-completed contributions to the *Treatise* was the comprehensive description of radiolarians prepared by Dr. ARTHUR S. CAMPBELL, and priority achieved by his industry is a factor in shaping Part D for publication in advance of others. Dr. CAMPBELL has submitted a complete survey of the suborder Tintinnina also, including the only known fossils among the host of ciliate protozoans. Because groups like the Heliozoa, which are unimportant as fossils, are given very brief attention and others are little more than mentioned, this volume is devoted essentially to the radiolarians and tintinnines.

ACTINOPODA

By RAYMOND C. MOORE

GENERAL CHARACTERS

The actinopod protozoans comprise a host of forms which are characterized by very fine radially disposed protoplasmic extensions from the generally spheroidal main body. These extensions consist of somewhat stiffened long axopods (axopodia), unbranched or rarely branching unstiffened slender filopods (filopodia), and, in a few types, anastomosing rhizopods (rhizopodia) that may form a delicate network. Combinations of these types may appear, and even blunt lobose pseudopods (pseudopodia) may be developed temporarily in some species. On the whole, common presence of axopods or filopods distinguishes the group.

A delicate but firmly constructed skeleton composed of silica occurs in a majority of the actinopods (most radiolarians), but one important assemblage (acantharine radiolarians) has a complexly built test of strontium sulfate (Fig. 1). A few forms (some heliozoans) have a netlike exoskeleton of chitinoid nature, more or less impregnated by silica, and several heliozoan genera possess hard parts consisting of siliceous spicules, scalelike plates, and spines which are not firmly joined together. A few encase the body in a covering of diatom tests, mineral grains, and other foreign particles which are loosely embedded in gelatinous or mucilaginous substance surrounding the body. Finally, there are naked actinopods; these are uncommon in the assemblage of radiolarians but relatively numerous among the heliozoans.

The form of the main body is generally subspherical and almost invariably a thick or thin outer zone of ectoplasm can be differentiated from the fine granular, more compact endoplasm of the body interior. A nucleus is located within the endoplasm, most commonly at the center of the spheroidal body, but in some excentrically. Some actinopods are multinucleate. Among radiolarians, the protoplasm may be concealed almost entirely by surrounding skeletal structures of complex nature (Fig. 2).

Actinopods are almost exclusively free-

swimming or floating organisms that predominantly live in oceanic waters, but all heliozoans except a few are confined to fresh-water bodies. Some forms grow in fixed location, attached by a slender stalk. Colonial actinopods are included both among radiolarians and heliozoans, but they are exceptions to the rule. Uncommonly, actinopods are found to occur in moist soil. All kinds depend on other microorganisms for food.

CLASSIFICATION

Divergent interpretation of the taxonomic significance of many morphological features observed in actinopod types of protozoans, as well as incompleteness of knowledge, explains a considerable variation in classifying these protistans both in the past and at present. EHRENBURG (1838) first distinguished typical representatives of the great assemblage now called Radiolaria (MÜLLER, 1858), using for them the name "Polycystina." Although preference for this designation could be expressed on the ground of priority, a universal long-prevailing disuse of EHRENBURG'S term strongly favors continuation of practice that allows it to stay buried. HAECKEL, in 1866, recognized under the name of Heliozoa a group that somewhat resembles the radiolarians in appearance; they lack skeletal structures of comparable sort, however, and are adapted to life in fresh waters rather than a marine environment. HAECKEL also made extensive investigations of the Radiolaria and was first (1862) to distinguish among them a major group which he named Acantharia. These differ from other radiolarians in arrangement of the skeletal structures, which conform to the so-called Müllerian law, and in their composition of strontium sulfate instead of silica (Fig. 1). Subsequently, the main divisions of siliceous-shelled Radiolaria were established by EHRENBURG (1875), who defined the Nassellaria and Spumellaria (Fig. 2), and by HAECKEL (1879), who differentiated the Phaeodaria. These divisions are mainly based on the nature of perforations in the central capsule.

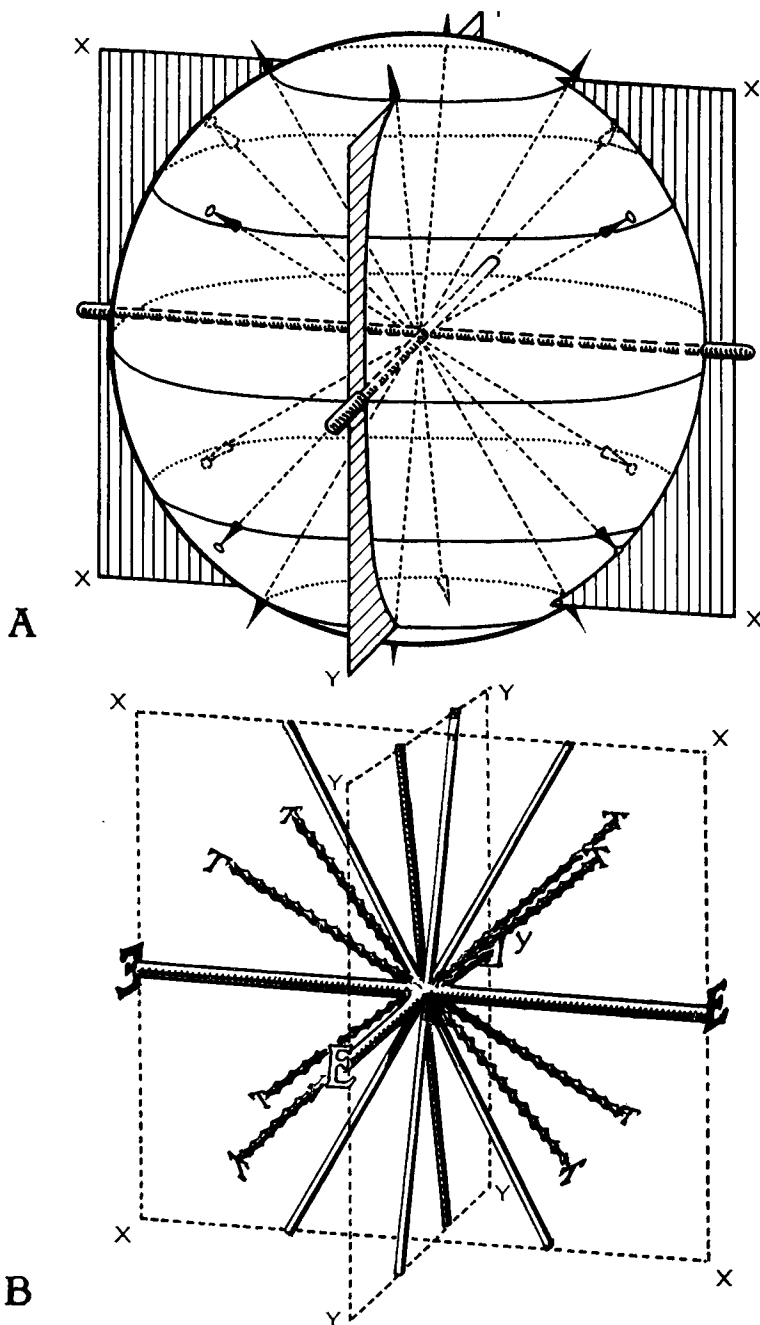

FIG. 1. Arrangement of skeletal spines in acantharine radiolarians, conforming to the so-called Müllerian law. *A*, Spheroidal diagram showing oblique view of equatorial plane and 2 meridional planes (X-X, Y-Y), each intersecting the others at right angles. Junctions of the equatorial plane with meridional ones define the positions of 4 equatorial spines, whereas 8 polar spines are located in the meridional planes at angles diverging 60 degrees from the equatorial plane. Diverging at an angle of 30 degrees from the equatorial plane, 8 tropical spines are located halfway between the polar meridional planes. *B*, Same spine system with spheroid omitted, equatorial spines diagrammatically distinguished by greater thickness and letter "E" at tip, polar spines by smooth slender form, and tropical spines by their crenulate surface and terminal letter "T."

A most common arrangement of protozoan groups given in standard textbooks such as those by HYMAN (*Invertebrates, Protozoa through Ctenophora*, McGraw-Hill, New York, 1940), STORER (*General Zoology*, McGraw-Hill, New York, 1943), BORRADAILE *et al.* (*Invertebrates*, University Press, Cambridge, 1948), and many others defines a class called Sarcodina or Rhizopoda, which is divided into orders named Amoebida (or Lobosa), Foraminifera, Heliozoa, Radiolaria, and Mycetozoa. CALKINS (1909) united the Heliozoa and Radiolaria in a subclass that he named Actinopoda. This arrangement is recognized in standard works on protozoology (MINCHIN, *Study of the Protozoa*, Arnold, London, 1912; KUDO, *Protozoology*, Thomas, Springfield, Ill., 1947; JAHN & JAHN, *How to know the Protozoa*, Brown, Dubuque, 1949; HALL, *Protozoology*, Prentice-Hall, New York, 1953; and others). Recently published comprehensive French works (GRASSÉ *et al.*, *Traité de Zoologie*, Masson, Paris, 1952; DEFLANDRE, in PIVETEAU, *Traité de Paléontologie*, Masson, Paris, 1952) elevate the assemblage of actinopods to the

rank of a subphylum, correlative with Rhizopoda, and among living Actinopoda three classes are defined as Heliozoa, Acantharia, and Radiolaria. The correspondence in characters which supports setting protozoans classed as actinopods apart from others is recognized in the present *Treatise*, and likewise the distinctions which give basis for defining major subdivisions, but classification here adopted is somewhat more conservative in its assignment of lower taxonomic rank to all groups and in retaining HAECKEL'S Acantharia within the span of the radiolarians. This arrangement best reflects a consensus of judgment by specialists.

For the purpose of furnishing in proper sequence appropriate headings and diagnoses which comprise parts of the text devoted to systematic descriptions, the following characterization of the Actinopoda is introduced. References are given at the end of the section on Heliozoa.

Class ACTINOPODA Calkins, 1909

Rhizopod protozoans of typically spherical form characterized by radially pro-

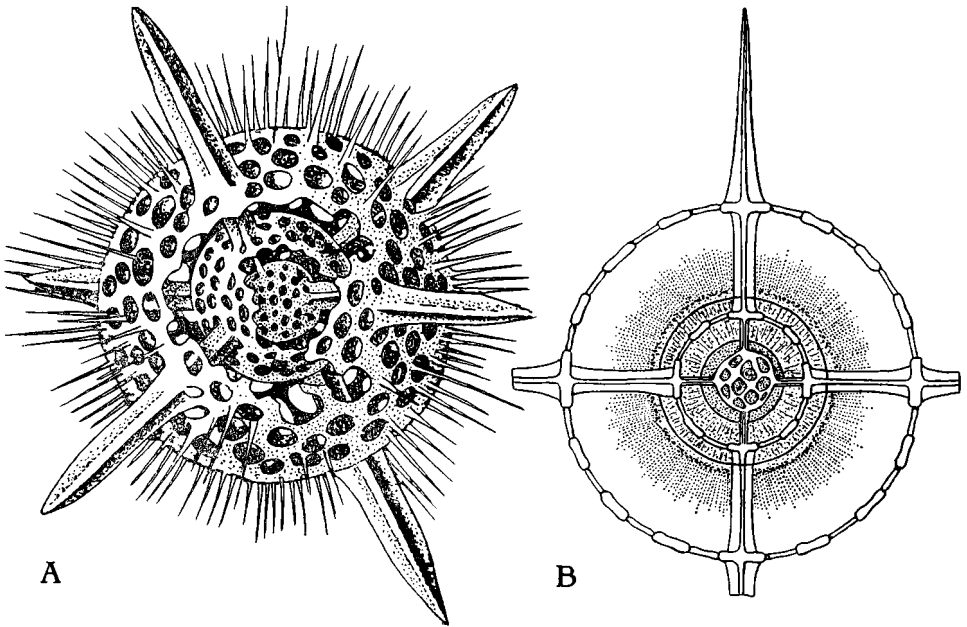

FIG. 2. Siliceous skeleton of a spumelline radiolarian (*Actinomma asteracanthion*) showing large, regularly disposed principal spines that are continuous inward through successive spherical lattice shells so as to form radial beams; very numerous slender by-spines occur also, radiating outward. *A*, View of specimen with parts of the lattice shells broken away in order to reveal interior construction. *B*, Cross section showing relation of skeleton to soft parts (enlarged, after Bütschli).

duced, generally long, fine pseudopodia which in many members of the group are unbranched stiffened axopodia but in others consist of threadlike filopodia or bifurcate and join together so as to make a delicate network; a delicate, complexly built, firm siliceous skeleton distinguishes a majority, in others the test is composed of strontium sulfate or, in a few of a chitinous substance, and in still others there are loose

siliceous hard parts surrounding the body; some types are naked. Protoplasm of the cell is mostly divisible into clearly differentiated ectoplasm and endoplasm, the latter containing a nucleus or nuclei. Predominantly marine but some groups live almost exclusively in fresh waters; typically live as solitary individuals but some are colonial. *Cam.-Rec.*

HELIOZOA

By RAYMOND C. MOORE

The Heliozoa derive their name from resemblance that is shown by a majority of them to the spheroidal body of the sun surrounded on all sides by outward streaming rays. The body comprises the main mass of protoplasm, and the rays are threadlike or fine rodlike pseudopodial extensions. Many heliozoans lack hard parts, but others secrete a reticulate chitinous skeleton partly impregnated by silica or build protection around the body consisting of loose siliceous spicules, scalelike plates, and spines; some utilize foreign material such as sand particles and diatom shells for a covering. Except for a few species found in brackish or marine environments, the Heliozoa are fresh-water protists.

MORPHOLOGICAL FEATURES

The soft body of nearly all heliozoans is divisible clearly into an outer part called **ectoplasm**, which has a hyaline appearance, and an inner part of finely granular or alveolar nature termed **endoplasm**. The ectoplasm generally contains numerous vacuoles, among which one or more relatively large ones (contractile vacuoles) are concerned primarily with nourishment, enveloping captured prey, carrying on functions of digestion, and ultimately discharging waste products; another kind of vacuoles, commonly numerous, pulsates rhythmically, serving probably for control of osmotic pressure in the cell. The endoplasm contains many variously colored granules which are mostly stored food of different sorts, and without exception it includes a relatively large nucleus or several of them. The nuclear bodies are typically spheroidal. In helio-

zoans having only a single nucleus, its location generally is at the center of the cell, but in some species a highly refractive clear body (centroplast) occurs in this position and the nucleus is excentric.

The pseudopods of organisms classed as Heliozoa consist typically of **axopods**, which are relatively long, straight, unbranched protoplasmic extensions that are strengthened by an axial rod of fibrils (Fig. 3). They are by no means stiff and rigid, however. Commonly, the axial rod (axoneme) extends inward through the ectoplasm and endoplasm to the border of the nucleus or to a centroplast. A flow of protoplasmic granules along borders of the axoneme is typical. The outer part of the axopods may be reduced by absorption. Some heliozoans possess threadlike filopods, distinguished by lack of a supporting axial element, and a few exhibit branched or even reticulate pseudopodial extensions. The group of helioflagellids, which are included questionably in the Heliozoa, possess flagella as well as axopods. The pseudopods function in capturing small organisms used as food and there is evidence that they may act in manner serving to numb their prey as by emission of a poison.

Except for some forms (Desmothoraca, Helioflagellida) which are rather doubtfully included among heliozoans, as suggested by the term "pseudoheliozoans" often applied to them, members of this subclass possess no firmly knit skeleton. In this respect, they differ from most Radiolaria. Some heliozoans are naked, but many secrete a protective covering of siliceous spines or thin plates or both; and these discrete hard

parts are embedded in gelatinous or mucilaginous substance of the outer ectoplasm. They may extend outward around basal parts of the axopodia. A few species that secrete no skeletal elements of their own utilize foreign particles of various sorts as a partial or complete armor. Although the siliceous scales and spines of Heliozoa may be preserved as fossils, they are almost invariably so scattered that associations belonging to an individual organism are rarely or never discovered. Therefore, identification of species based on study of preserved skeletal parts is possible only in case of distinctive peculiarities of isolated parts. Even so, it may be possible to recognize the heliozoan nature of the fossils.

Reproduction of the heliozoans is by binary fission or budding, and if buds remain attached to the parent, colonies may be produced.

OCURRENCE

Nearly all Heliozoa are solitary vagile

individuals that live in fresh-water environments, especially in lakes, ponds, and swamps. A few are marine. Some kinds grow attached to algae or an inorganic substratum, fixed by a slender stalk.

Probably the fossilized remains of Heliozoa are widely distributed both stratigraphically and geographically but they are now virtually unknown. Pleistocene heliozoans have been reported from lake and peat deposits in northern Germany and Sweden. An alleged occurrence of heliozoan remains in Oligocene strata of France is based on misidentification of poorly preserved diatoms, according to DEFLANDRE (1952).

SYSTEMATIC DESCRIPTIONS

Subclass HELIOZOA Haeckel, 1866

Mostly spheroidal free-living actinopod protozoans characterized by axopodial pseudopodia, some with filopodia and a few with reticulate rhizopodia. Skeleton, if

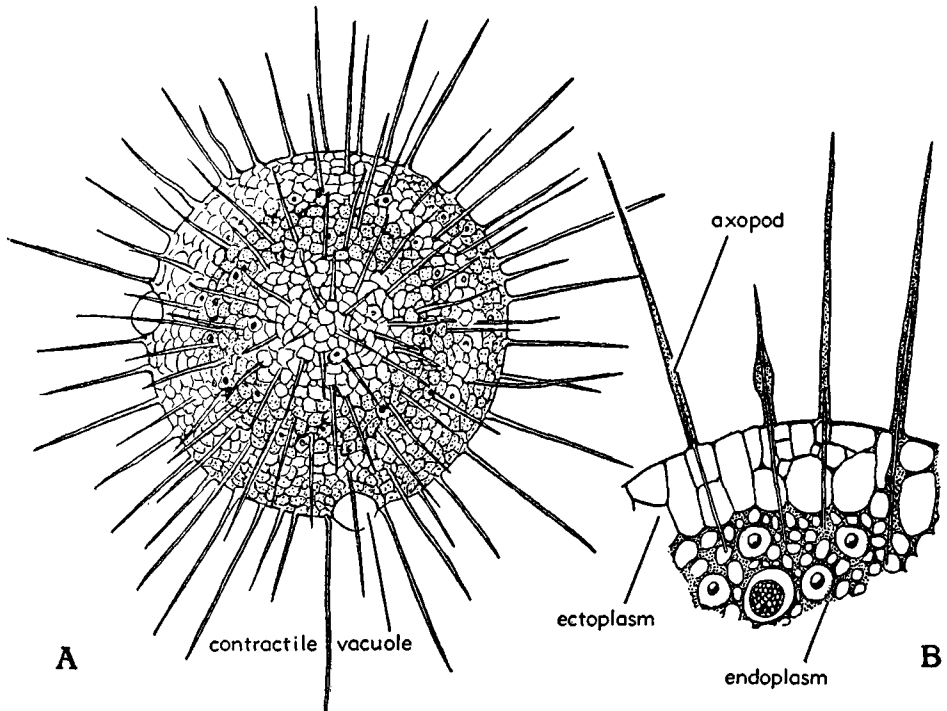

FIG. 3. Typical heliozoan lacking skeletal parts (*Actinosphaerium eichornii* EHR., Rec.). A, Whole organism, showing spheroidal form of body and radially diverging axopods ($\times 700$). B, Section of peripheral region and axopods which penetrate the ectoplasmic layer and terminate in the outer part of the endoplasm ($\times 1,000$) (after Bütschli).

present, consisting typically of discrete siliceous scales and spines but in some uncertainly classified forms comprising a chitinoid network more or less impregnated by silica or rarely composed wholly of silica. Except for a few marine types, exclusively inhabitants of fresh waters. *Pleisto.-Rec.*

Order ACTINOPHRYDEA Hartmann, 1913

Naked heliozoans with one or more nuclei, lacking a centroplast; axopodia commonly reaching to edge of nucleus but may barely penetrate the ectoplasm. *Rec.*

This order includes the very common *Actinosphaerium* STEIN (Fig. 3), with well-differentiated ectoplasm and endoplasm; *Actinophrys* EHR., which lacks such distinction, widely distributed in fresh waters; and *Camptonema* SCHAUDINN, which resembles *Actinosphaerium* but is confined to marine waters.

Order CENTROHELIDIA Kühn, 1926

Heliozoans with excentric location of the nucleus and proved or inferred presence of a centroplast; mostly having a skeleton of siliceous plates or spines and plates but

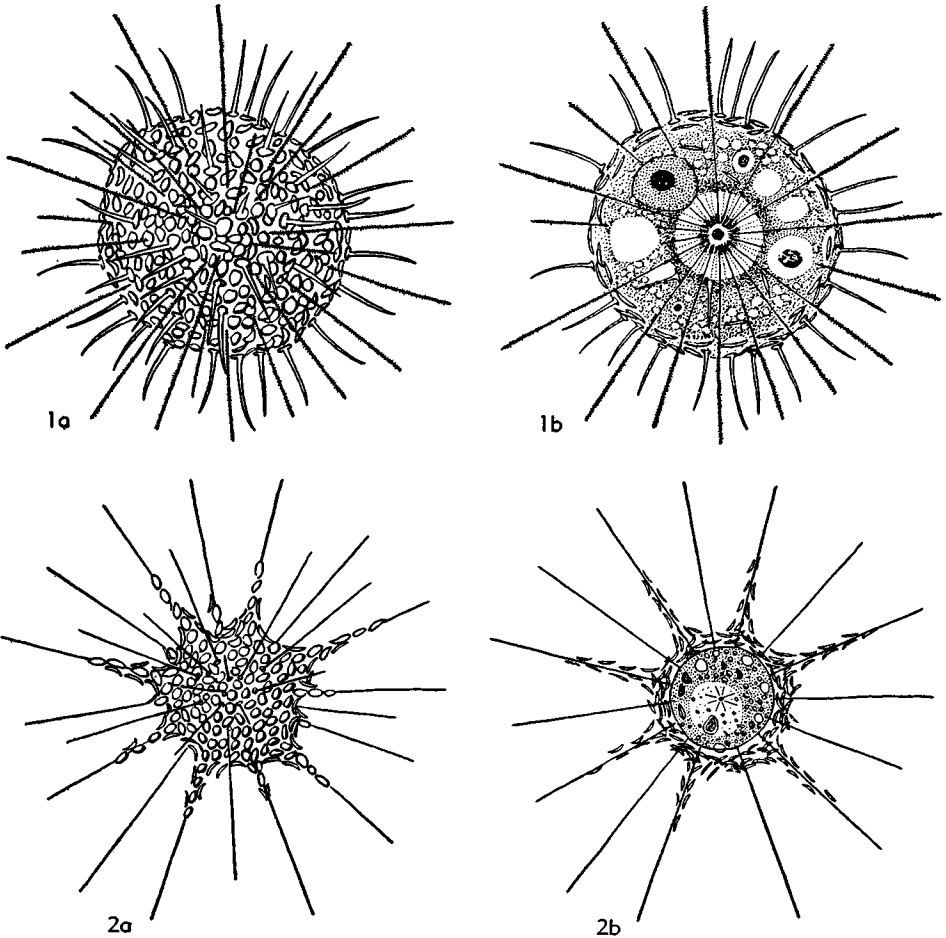

FIG. 4. Heliozoans provided with siliceous hard parts. 1a, b, *Acanthocystis aculeata* HERTWIG & LESSER, *Rec.*, exterior view and cross section, showing skeletal plates and spines; this species has a clearly defined centroplast and an excentric nucleus ($\times 500$) (after Stern). 2a, b, *Radiophrys pallida* SCHULZE, *Rec.*, exterior and cross section, siliceous scales around body and extending outward along basal parts of axopods ($\times 300$) (after Penard).

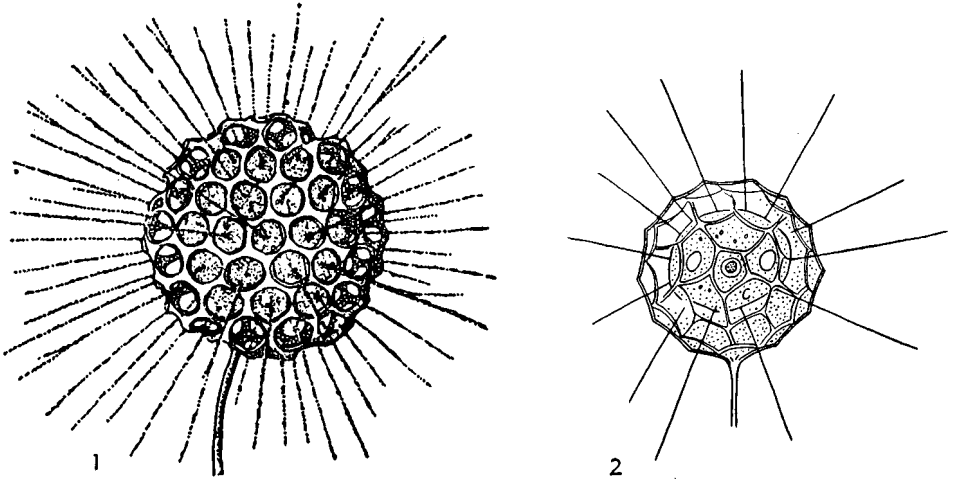

FIG. 5. Desmothoracan heliozoans. 1, *Clathrulina elegans* CIENKOWSKI, Rec., exterior of body and part of stalked attachment ($\times 500$) (after Leidy). 2, *Hedriocystis reticulata* PENARD, Rec. ($\times 600$) (after Penard).

some forms naked; typically spheroidal, free-living but a few sessile. Rec.

This group includes suborders named Aphrothoraca HERTWIG (1871), Chlamydothoraca HERTWIG (1871), and Chalarothoraca HERTWIG & LESSER (1874). Typical skeleton-bearing representatives of the Chalarothoraca are *Acanthocystis* CARTER (1863), *Raphidophrys* ARCHER (1876), and *Raphidocystis* PENARD (1904), which are illustrated to show the nature and arrangement of their hard parts (Fig. 4). Scattered plates and spines of such heliozoans are likely to be found in microfossil collections from fresh-water deposits.

Order DESMOTHORACA Hertwig & Lesser, 1874

Subglobular free or fixed actinopods with continuous reticulate exoskeleton of a chitinoid substance more or less impregnated by silica or rarely consisting entirely of silica; pseudopodia of filopod type, without axoneme, but branching or even anas-

tomosing in some; centroplast lacking. Fresh-water habitat. Pleisto.-Rec.

Clathrulina CIENKOWSKI, 1867 [**C. elegans*]. Family Clathruliniidae CLAUS. Shows typical characters of order; attached by a stalk. Pleisto.(Ger.-Swed.)-Rec.—FIG. 5,1. **C. elegans*, Rec.; adult individual showing test and radiating pseudopodia, $\times 400$ (after Hertwig).

Hedriocystis HERTWIG & LESSER, 1874 [**H. pelliculida*]. Family Clathruliniidae. Resembles *Clathrulina* but polygonal openings of test much larger. Rec.—FIG. 5,2. *H. reticulata* PENARD, Rec.; body and part of stalk, $\times 1,000$ (after Penard).

Various other genera (*Monomastigocystis* DE SAEDELEER, *Orbulinella* ENTZ, *Elaster* GRIMM, etc.) are omitted, for it is sufficient here to indicate general characters of the group.

Order HELIOFLAGELLIDA Doflein, 1907

Mostly subglobular organisms bearing generally both axopodia and flagella, also commonly with a centroplast; hard parts lacking; habitat fresh waters. Rec.

REFERENCES

Doflein, Franz, & Reichenow, Edouard

- (1) 1928, *Heliozoa*: in Lehrbuch der Protozoenkunde, Teil 2, Gustav Fischer, Jena, p. 797-815, fig. 762-782.

Hall, R. P.

- (2) 1953, *Protozoology*: Prentice-Hall, New York, p. 1-682, illus. (Actinopoda, p. 202-226).

Kudo, R. R.

- (3) 1947, *Protozoology*: C. C. Thomas, Springfield,

Ill., p. 1-778, fig. 1-334 (Actinopoda, p. 406-416, fig. 190-193).

Poche, F.

- (4) 1913, *Das System der Protozoen*: Archiv f. Protistenk., v. 30, p. 125-321.

Trégouboff, G.

- (5) 1952, *Classe des heliozoaires*: in *Traité de Zoologie*, ed. P.-P. GRASSÉ, Masson, Paris, t. 1, fasc. 2, p. 437-489, fig. 333-382.

RADIOLARIA

By ARTHUR SHACKLETON CAMPBELL

INTRODUCTION

Radiolaria are marine protozoans belonging to the lowly organized division (Plasmodroma or Rhizoflagellata) that includes the common *Amoeba*, dinoflagellates, and innumerable foraminifers. These are free-living one-celled animals characterized by the presence of protoplasmic extensions termed pseudopodia or flagella. They are classified by most zoologists as an order (or subclass) of the class Rhizopoda (or subphylum Sarcodina) but by some are grouped with acantharians and heliozoans in a class called Actinopoda. This latter classification is adopted here.

The radiolarians have not been studied in the detail they deserve. Among factors which have tended to retard research on them are: (1) their very small size, which necessitates laborious techniques for isolating them and optimum conditions for examining them; (2) the very great number of different kinds, described in widely scattered publications in several different languages, without comprehensive monographs which unite the fossil and Recent genera into a logical system; and (3) lack of realization, until recently, of the usefulness of these organisms in certain phases of applied paleontology and biological oceanography.

The present contribution had its inception in micropaleontological studies which the late Prof. BRUCE CLARK and I undertook during the period 1936-1945. We realized that taxonomy of the Radiolaria needed revision, and Dr. CLARK suggested that the whole group be re-examined. A start on this task had to be delayed, however, until I was asked to prepare this section of the Protozoa for the *Treatise*.

The taxonomic treatment given is conservative, for only essential changes have been introduced and revision of genera has been limited. Mainly, the changes are those needed to bring designations of Radiolaria into line with provisions of the Inter-

national Rules of Zoological Nomenclature and decisions of the International Zoological Congress meeting at Copenhagen in 1953. If some disagree with features of the classification proposed, they must grant that many problems are exposed. Later examination may lead to better solutions of some of these questions. Practical applications of the study of fossil Radiolaria are assisted not only by records of occurrences, but especially by bringing together into one system both fossil and Recent genera.

Excluded from consideration are generic names to which no species are assigned and those doubtfully placed among Radiolaria by their authors. Among these are plant spores or inorganic bodies.

Illustrations of significant genera accompany the systematic text. Species belonging to some subgenera of especially important genera are also figured. These are mainly those of genera which may have stratigraphic significance.

The systematic text is believed to be complete to July 30, 1952.

The recent treatment of Radiolaria in the new *Traité de Paléontologie* (1953) outlines a different concept of the subclass from that developed herein. The French authors propose an elaborate system including detailed acceptance of SCHEWIAKOFF's studies of the Acantharina. The order of treatment of the families and other divisions of Spumellina and Nassellina differs also from that developed in this section of the *Treatise on Invertebrate Paleontology*. The Phaeodarina are considered essentially as herein developed. Detailed examination of the two contributions will reveal other minor differences.

To all who have assisted in preparation of this work I am obliged, especially for the genial help of Prof. J. W. DURHAM, ICZN Commissioner ROBERT L. USINGER, W. RIEDEL, the Editor and his staff. However, I alone must be held responsible for errors of omission and commission.

MORPHOLOGY

Knowledge of the morphology of the soft parts of Radiolaria is important to understanding the classification and life habits of these organisms.

SOFT PARTS

The living matter of radiolarians, commonly termed **cytoplasm**, may be differentiated into 3 divisions: (1) a cortical layer, termed **extracapsular cytoplasm**; (2) an intracapsular layer containing the **nucleus**; and (3) the **central capsule**, mucoid or chitinous in nature, separating the 2 layers. This capsule distinguishes the Radiolaria from all other Protozoa; even groups such as the Heliozoa, which are intimately related to the Radiolaria, do not possess this unique structure. The extracapsular cytoplasm consists of an assimilative layer (**matrix**), which lies immediately next to the central capsule; a vacuolated layer (**calymma**), which is frothy and appears to vary with the physiological state of the individual; and an enclosing layer (**sarcodictyum**), outside the other 2 layers. Radiating through the whole extracapsular protoplasm are contractile threads that give rise to **axopodial pseudopods**, which seem to arise in the matrix of the extracapsular layer, just outside of the central capsule. The central capsule is single in all but the Phaeodarina, a radiolarian group that is rarely represented among fossils. In this group, the central capsule is multiple. The capsule may be considered a permanent structure, although there is evidence that it may rupture or dissolve during certain phases of reproduction. Generally it is perforated or contains one or more apertures. These apertures constitute one of the bases upon which higher-rank divisions of the group are separated. The central capsule is seldom fossilized.

The intracapsular cytoplasm is denser than the extracapsular portion. Within it are various inclusions, among which are protein reserves, symbiotic cells, and large crystals. At its center is the large spherical nucleus, provided with the usual nuclear components. The whole cell is thus a complicated structure, and each of its elaborations has a peculiar, special physiological function. In a general way, the extracapsular

cytoplasm is concerned with flotation, movement, food-gathering, digestion, respiration, and the reception of external stimuli. The intracapsular cytoplasm, on the other hand, is largely concerned with reproduction and to a limited extent with assimilation and storage. A diagram illustrates relationships of the structures (Fig. 6).

HARD PARTS

The skeleton, or hard parts, of a radiolarian may be termed **scleracoma**, in contrast with the whole soft body of the animal, called **malacoma**. The scleracoma differs greatly in the different suborders of Radiolaria and in appropriate following parts of the text is discussed with special regard to features that distinguish the many genera. Distinction of genera largely depends on skeletal characters, because they provide the only usable basis for differentiating the multitude of forms which occurs among these protistans. It is true undoubtedly that Radiolaria show as great a diversity of form as any of the comparable groups in the animal kingdom, and this diversity invites establishment of many taxonomic divisions. The various kinds of

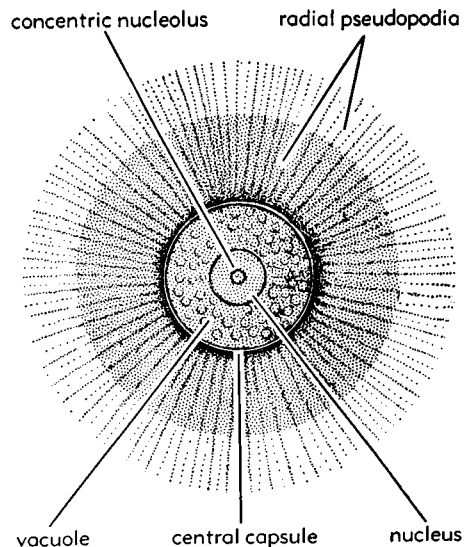

FIG. 6. Diagrammatic cross section of a radiolarian showing relationships of soft parts.

skeletal tests are composed of different materials, and thus shell composition is important at the higher levels of classification. The same essential shapes are repeated in shells of differing composition. Fortunately for the paleontologist, most shells are composed of opaline silica. A few primitive genera in each of the subdivisions lack shells or have only isolated spicules.

Almost nothing is known as to the manner of forming the hard parts of Radiolaria, except that the vacuolated layer is able to secrete silica or other mineral substance. The deposit thus laid down, however, does not conform strictly to the alveolated structure of the sarcodictyum beneath.

Individual variations found in different specimens of the same species of Radiolaria are not well understood. The effect of physical and chemical factors upon shell formation has not been studied specifically. The influence of temperature upon dimensions in some other testate protozoans is well known and, in these forms, size differences commonly are a function of critical temperatures at the moment of deposit. Three chief sorts of structural variation are recognized in Radiolaria: (1) normal genetic variations characteristic of particular species; (2) responses to depth at which the species lives and by which a given species may display differing characters distinctive of deep- or shallow-water environments; and (3) polymorphism related in some way to different stages in a complex life cycle. The last has not been demonstrated satisfactorily by modern methods of investigation. In part at least, the different types of individual variation may be responsible for some of the large number of species which have been described.

The somatic polymorphism occasioned by varying depth environments results in the formation of widely diversified small individuals in warm surface waters and

large individuals in cold deep waters. Generally, the shells of surface-dwelling pelagic Radiolaria are delicate and have numerous slender apophyses, large pores, thin bars between the pores, and diverse spinous armor. Deep-water forms, on the contrary, are massive, solid, less apt to be burrlike, provided with short apophyses, and have small pores with thick trabeculae.

Most of the many shapes found among Radiolaria seem to have been developed as a means of maintaining the animal within certain depth limits. Various structural modifications, such as globular and hat-shaped tests and long pseudopods, serve to retard sinking and thus to keep the more or less passive radiolarian in that upper ocean zone where food is produced by photosynthesis. The various surface extensions of the radiolarian have slight protective function.

MORPHOLOGICAL TERMS APPLIED TO RADIOLARIANS

The general account of morphological features distinguished in the soft and hard parts of radiolarians introduces only a few of the terms which are needed for description of these organisms. Others are given in parts of the text devoted to explanation of main divisions designated as suborders, because the structural characters and nomenclature of parts in each are somewhat different. A compilation of all morphological terms in a single alphabetically arranged list, with accompanying brief definitions, has been judged useful and is given here. The letters A, N, P, and S, which accompany various terms, indicate the suborders Acantharina, Nassellina, Phaeodarina, and Spumellina, respectively, and thus serve to identify the taxonomic divisions within which the terms are mainly or exclusively used. Terms not accompanied by one or more of these index letters have general application.

GLOSSARY OF MORPHOLOGICAL TERMS

abdomen. Third joint of nasselline shell (N).
acanthin. Organic compound of strontium sulfate forming skeletal rods (A).
aglet. Tiny plate pierced by a single pore (A).
alveole. Vacuole or space.
anchor branch. Curved hooklet (P).
aperture. Large main opening of shell.

apical horn. Spine at apex of nasselline or phaeodarine shell (N, P).
apophysis. Lateral transverse process of radial spine (A).
areolate. Weblike or reticulated.
arms. Flat extensions from central region of shell.
articulate. Hollow, septate tube.

- aspiral pore.** Tiny opening in plates which lie immediately at sides of radial spines bordered by primary branches of latter (A).
- astral.** Starlike.
- astropyle.** Nipple-like projection from central capsule of Phaeodarina (P).
- axopodial pseudopod.** Permanent rod-supported protoplasmic extension of radiolarian cell.
- basal feet.** *See* feet.
- basal leaf cross.** Broad wings on radial spines (A).
- basal pores.** Small openings in basal horizontal plate of some Triospyridicae.
- bow.** Curved rod.
- brush.** Bunch of fine terminal branches (P).
- by-spines.** Small accessory spines additional to radial spines (A, S).
- calymma.** Frothy layer of cytoplasm.
- capsule.** *See* central capsule.
- central capsule.** Mucoid or chitinous sac enclosing intracapsular cytoplasm and nucleus (A, N).
- centrogenous skeleton.** Supporting rods which are generated at cell center (A).
- cephalis.** First or apical chamber of Nassellina (N).
- chromatophore.** Colored body within cytoplasm with power of photosynthesis.
- collar pores.** Tiny apertures which occur in horizontal plate at base of cephalis in some Nassellina (N).
- columella.** Vertical rod within shell-cavity; in Stephaniacae, vertical rod between 2 horizontal rings (N).
- comb.** Radial series of knobs or projections (A).
- conrescence.** Union of radial spines.
- condyle.** Swollen knobs on shell surface (A).
- coronal pores.** Tiny openings which lie at periphery of shields, surrounding the aspiral pores but not touching the radial spines (A).
- cortical shell.** Outermost of the concentric shells of Spumellina (S).
- crest.** *See* comb (A).
- cupola.** Large vaulted dome (N, S).
- cytoplasm.** Protoplasm exclusive of the nucleus.
- dendrite.** Branched free style (P).
- dentate.** With small toothlike projections.
- diametral spine.** Opposite radial spines basally fused and passing through diameter of central capsule (A).
- dimple.** Small depression (A).
- diploconical.** Shell formed by fusion of bases of 2 cones opposite in one axis.
- equatorial space.** Four-sided region resulting from formation of basal leaf cross (A).
- equatorial spine.** Radial spine arising on shell equator (A).
- extracapsular cytoplasm.** Protoplasm outside central capsule.
- feet.** Radial appendages extending from ultimate joint of nasselline or phaeodarine shell (N, P).
- fenestrated.** Having open meshwork (N, S).
- frenulum.** Small cylinder connecting nasal mouth and internal part of nasal tube of style near base of galea in Phaeodarina (P).
- galea.** Conical process (P).
- gate.** Large opening or fissure (S).
- geotomical axis.** Minor axis with small spines (A).
- girdle.** Spiral or annular shelf (S).
- girdle zone.** Circular central region with shelves.
- helicoidal.** Asymmetrical coil (S).
- hydrotomical axis.** Major axis with large spines (A).
- icosacanthian law.** *See* Müllerian law (A).
- internal columella.** *See* columella (N).
- intracapsular layer.** Protoplasm within central capsule exclusive of nucleus.
- joint.** Segment of nasselline shell (N).
- keel.** Vertical sail-like plate.
- lattice shell.** Test formed of meshwork (A, N, P).
- leaf cross.** *See* basal leaf cross (A).
- lentelliptical shell.** Lens-shaped shell with elliptical outline.
- malacoma.** Collective name for soft parts.
- mantle.** Various formed covering or coat.
- matrix.** Assimilative portion of cytoplasm.
- medullary shell.** Internal concentric shell (S).
- Müllerian law.** Plan of circles expressed by radial spines dividing the shells of Acantharina into equatorial, temperate, tropical, and polar zones (A).
- nasal tube.** *See* rhinocanna (P).
- nucleolus.** Intranuclear body.
- nucleus.** Kernel or dynamic center of cell responsible for maintenance and heredity.
- operculum.** Flat pore-bearing base of podoconus in Nassellina; in Phaeodarina, central portion of astropyle (N, P).
- oral teeth.** Sharp triangular projections around basal shell opening (P).
- parapylae.** Accessory tubular apertures of central capsule in addition to astropyle (P).
- parmal pores.** Pores piercing the shield and bordered only by united branches of apophyses (A).
- patagium.** Interbrachial spongy veil (S).
- peripolar space.** Three-sided pyramidal space resulting from formation of basal leaf cross (A).
- perispinal pores.** Holes composed of 4 united aspiral pores (A).
- perizonal space.** Four-sided region resulting from formation of basal leaf cross (A).
- perradial plane.** Meridian plane (A).
- phaeodella.** Granule forming part of phaeodium (P).
- phaeodium.** Voluminous aggregate of pigmented cytoplasmic granules (P).
- pharynx.** Internal oral tube (P).
- planispiral.** Plane defined by a flat coil (S).
- podoconus.** Internal cone within central capsule of Nassellina (N).
- polar space.** Four-sided region resulting from formation of basal leaf cross (A).
- polar spine.** Opposite radial spines defining one axis of shell (A).
- polar tubules.** External cylinders opposite in main shell axis (S).
- pore-frame.** Raised edge around area enclosing pore.

- pore-plate.** See operculum.
- post-abdomina.** Joints succeeding third segment of nasselline shell (N).
- principal spines.** Large regularly placed spikes or needles (A, S).
- proboscis.** Distal cylindrical tube extending from astropyle (P).
- pseudopodium.** External cytoplasmic extension from body of cell.
- pylome.** Osculum or large opening usually only in outermost of concentric shells (S).
- radial beam.** Internal rods usually connecting concentric lattice shells (S).
- radial tube.** Centrifugal cylinder (A).
- radial spines.** Tangential rods or needles (A, P).
- rhinocanna.** Curved cylinder or prismatic tube embracing central capsule on one side and the galea on the other side (P).
- rosettes.** Flower-shaped buttons within hexagonal pore frames.
- sagittal ring.** Hoop reinforcing latticed wall in medial vertical plane (N).
- sarcodictyum.** Outermost layer of cytoplasm.
- scleracoma.** Collective name for hard skeletal parts.
- sieve-plate.** Flat, circular porous plate (S).
- sheath.** Receptacle or container.
- shield.** Flat or curved lateral outgrowth at one or more levels of radial spine, forming by fusion the lattice shell of some Acantharina (A).
- spicule.** Discrete skeletal element (P, S).
- spongy.** Foamy or loosely organized tissue (P, S).
- stricture.** Contraction between successive shell joints (N).
- style.** Tubules which arise from the galea (P).
- suture.** Joining of adjacent structures.
- sutural pores.** Pores bordered by sutures along the meeting branches of 2 or more adjacent radial spines (A).
- tabulate.** With smooth plates (P).
- thorax.** Second shell joint in Nassellina (N).
- thorn.** Short, sharply pointed triangular or conical surface extension (S).
- tripod.** Stool-shaped shell formed from divergent rods united at common center (N).
- tropical spine.** Radial spine disposed according to Müllerian law and marking tropical zone (A).
- twin-shell.** Shell with median transverse constriction (S).
- vacuole.** Space inside cytoplasm.
- veil.** Variously formed weblike or netlike film.
- wing.** Solid or fenestrated extension from side wall of nasselline shell (N).
- zooxanthellae.** Yellow intracellular symbionts.

BIOLOGY

REPRODUCTION

The life cycle of Radiolaria is imperfectly understood; much work on it remains to be done. Binary fission certainly occurs, and multiple division or budding has been described in the Thalassicolidae and some Acantharina. The central capsule is said to become irregular and the nucleus to break up into granules which become transformed into minute nuclei. Sexual reproduction and gamete formation is postulated but cannot be said to have been demonstrated. Modern cytological techniques have not been applied to the study of these forms, but chromosomes are certainly formed as among other protozoans. Among Heliozoa, the life cycle is understood in *Actinophrys* and *Actinosphaerium* at least. The marine Radiolaria are less easy to study than these fresh-water forms in which existence of sexual stages is authenticated.

Much of the reproductive activity seems to take place in epidemic form, after local, temporary enrichment of the water with silica. In this way, as among diatoms, vast numbers of individuals are produced sud-

denly. The pulses are seasonal or otherwise periodic.

MODE OF LIFE

Radiolaria usually can live without solid food if light is abundant. This ability is attributed to action of the yellow cells in various parts of the cytoplasm, especially in the calymma. The yellow cells (spherical bodies with distinct cellulose wall, 2 chromatophores, starch grains, and single nucleus) are identified collectively as **zooxanthellae** and belong to the genus *Chrysidella*. Several species are reported to inhabit both foraminifers and radiolarians. They multiply by binary fission in large numbers and, of course, are symbiotic. It is because of these symbionts and dependence of Radiolaria upon them for food that maintenance of the organisms within depth ranges of the sea penetrated by light is so important. Among the Acantharina, the yellow bodies are located only within the intracapsular protoplasm. In the Phaeodarina, which mostly dwell at depths below the light floor of the sea, yellow cells are absent, being replaced by dark bodies. At

least some Radiolaria take in particles of animal food and digest them within temporary vacuoles located in deeper layers of the protoplasm. Some Radiolaria are luminescent.

ECOLOGY

MODERN FORMS

Radiolaria are invariably marine animals which occur in all climates and depths. Under normal conditions, they float freely in the water, at the surface or close to seabottom, and in shallow water or at great depths. Active propulsive movements are lacking, but limited vertical movement is connected with physiological processes affecting the gas content of the alveolated protoplasmic layer. Although radiolarians are greatly favored by water of medium salinity, they are not absent in seas of high or low salinity. Scarcely any radiolarians are peculiarly coastal or neritic in distribution. A few may drift accidentally into larger bays.

No radiolarians inhabit fresh waters, although one supposed family (Traquiriidae), of the suborder Acantharina is claimed to have inhabited coal swamps. These so-called radiolarians have proved to be misidentified plant spores. Other reported fresh-water forms have been shown to belong to the Heliozoa.

With respect to local distribution, Radiolaria generally show the same relations as other pelagic organisms. Since they are incapable of active horizontal locomotion, the dispersion of different species depends on oceanic currents, winds and waves, and all accidental agencies that affect transport of other planktonic forms. Such passive movements bring about wider distribution of individual species than commonly is attained by active wandering. As a result of migrations, the number of cosmopolitan species is relatively large. Similar species occur in the 3 great ocean basins, but local species also are found, and local faunas may be distinguished by species peculiar to them. The Radiolaria are distributed throughout all the seas. Like most other organisms, they reach maximum richness in tropical waters, whereas frigid zones are characterized by great numbers of individuals of relatively few kinds. The surface

of the sea everywhere at a little distance from land appears replete with radiolarians. In the Pacific Ocean, however, they flourish most richly. Those of the Atlantic are less numerous in kinds. The Arctic, Antarctic, and temperate seas are filled with radically different types from those of the warmer oceans. Surface faunal zones differ sharply from those of deeper waters.

Vertical distribution in the ocean is imperfectly divided into several life zones: (1) the region penetrated by abundant light, which reaches from the surface to 25 fathoms (45.5 m.); (2) intermediate depths, which contain floating members of the group beneath the light floor; and (3) the bottom of the deep sea, which is characterized by a browsing fauna. The middle zone is divided into 3 subzones: an upper, ranging from 25 to 150 fathoms (45.5 to 274 m.); a middle, from 150 to 2,000 fathoms (274 to 3,650 m.); and a lower, from 2,000 to 3,000 fathoms (3,650 to 5,475 m.). Among the 4 recognized suborders of radiolarians, the Phaeodarina and some Nassellina generally are found in abyssal waters. Nearly all Spumellina, Nassellina, and Acantharina occur near the surface. HAECKER (13) makes an ecological distinction between microradiolarians and macroradiolarians, which may have some importance in connection with the vertical distribution of these organisms. Since deep-water and near-surface types may often be distinguished by their morphology, not only in characters mentioned previously but in the abundance of foamy kinds among surface dwellers, it becomes possible to determine something of the conditions under which radiolarian-bearing sediment was laid down.

Rich accumulations of Radiolaria occur in deep-sea oozes. Although pelagic material skimmed from the surface of the sea and collected in nets which draw plankton from intermediate depths are more or less filled with these organisms, a still greater number of species is obtained from bottom deposits. The skeletons found in ocean mud may belong to species which live at or near the surface, at intermediate levels, or at the bottom, and they may even include fossils. Almost all observed remains belong to the Spumellina or Nassellina; the Phaeodarina occur only sparingly and Acantharina gener-

ally are wanting, for their soft skeletons readily dissolve. Abundance of Radiolaria varies greatly according to composition and origin of the deposits. In general, marine deposits may be divided into (1) terrigenous muds and (2) abyssal deposits. The terrigenous muds include all sediment derived from the coasts of adjacent land masses, extending outward from these coasts for distances of 200 miles or more. They contain varying amounts of Radiolaria. The abyssal oozes mostly commence at 100 to 200 miles offshore. Commonly they are very uniform, corresponding to the constancy of the sea above them, and they may be distinguished as (1) radiolarian ooze, (2) foraminiferal (*Globigerina*) ooze, and (3) red clay.

Radiolarian ooze includes oceanic deposits, the greater part of which (75 per cent or more) is composed of the siliceous shells of these creatures. Such relatively pure oozes are limited to certain areas of the Pacific and Indian oceans. Deposits in which Radiolaria comprise less than 5 per cent of the organic contents are called mixed radiolarian ooze. This kind is more common than the relatively pure ooze and has wider distribution on many parts of the ocean floor. When carefully treated with acids, radiolarian ooze appears as a fine, white powder; in the raw state, it is yellowish or may be red.

Foraminiferal ooze rich in the siliceous skeletons of radiolarians covers extensive areas at depths below 1,800 fathoms (3,280 m.); it is replaced by red clay at depths of 2,200 fathoms (4,000 m.) or more. When dried, such ooze is a fine white or gray powder, containing 50 to 80 per cent CaCO_3 . Removal of the calcium carbonate leaves a residue consisting mainly of the tests of siliceous organisms.

Red clay is quantitatively the most important deep-sea deposit, covering a large part of the deep-sea floor. Calcareous matter is largely lacking in the red clay, but volcanic ash, pumice, particles of lava, and radiolarian tests are common. Some investigators believe that the red clay is formed largely by decomposition of radiolarian ooze.

Some long deep-sea cores taken by modern methods display mixed faunas of Recent and Tertiary species. The significance of

such core samples has only lately come to be realized in oceanographic investigations (21).

FOSSIL FORMS

About 60 per cent or more of the Recent deep-sea sediments containing radiolarians occur between 1,800 and 2,200 fathoms (3,300 and 4,000 m.), and in minor part extending downward to about 3,750 fathoms (6,800 m.). Accordingly, the argument has been advanced that beds containing fossil Radiolaria must have been formed at similar depths. Radiolarians may be deposited in much shallower water, however, and it is even probable that some deposits consist of strand-line accumulations carried inland under special circumstances, as is inferred in explanation of some early Tertiary deposits of Trinidad. No information on the rate of accumulation of radiolarian-bearing sediments seems to be available, but a modern deposit of diatoms, 10 to 15 cm. in thickness and 20 miles in length, is known to have been formed on the Oregon coast during a 3-day storm with high winds and rains. Tests of *Globigerina* are reported to have been carried by local winds several miles inland from the coast of Ireland and mixed with fresh-water and wind-blown sediments. Obviously, these are not abyssal sediments, and the contained organisms give no hint of the origin of the deposit. It is also evident that they are rare accidental accumulations. The extensive Eocene siliceous shales of California, with alternating beds of Radiolaria and Foraminifera, may have accumulated in a shallow sea at some distance from land as a result of alternating periods of accelerated reproduction during frequently recurrent times of favorable conditions for each of the 2 types of organisms. Occurrence of fossil Radiolaria in abundance is not *ipso facto* proof of deep-water sedimentation but only of pelagic origin of the fossils. Deep-water deposits generally lack large, land-derived fragments such as logs or sizable clastic detritus. They do not contain rooted plants. Shells of typical shallow-water animals, such as rudistids, tide-flat snails, and sand-dollars, are absent. The clastic deposit is commonly in the form of fine or flocculent material. Man-

ganese oxide and phillipsite are important minerals. Deep-sea deposits mostly occur as sheets which cover wide areas. Structures produced by wind and waves are lacking. Coarse sandstones are absent. All features must be examined before judgment is pronounced as to the mode of making any given radiolarian-bearing deposit. Few deposits on present-day lands offer indisputable evidence of deep-sea origin.

Most radiolarian-bearing cherts are thought to be of shallow-water origin. Extensive chert beds of this sort are found in supposedly Jurassic rocks (Franciscan) of California, Ordovician strata of New York, and Cretaceous and Eocene deposits of Ecuador.

The Franciscan formation comprises a heterogeneous but rather distinctive assemblage of shallow-water marine clastics, chemical deposits, and some organic sediments. These beds of great thickness were deposited in a sinking geosynclinal trough that extended the whole length of the Coast Ranges in California and Oregon. Extensive volcanism, particularly during accumulation of the upper Franciscan, resulted in outpourings of pillow basalts and andesites. Sills, dikes, and laccoliths of diabase and basalt were formed commonly. Association of the Franciscan cherts, well described by DAVIS (9), with pillow basalts and serpentine indicates introduction of the silica from volcanic sources. The cherts are chemical sediments and the Radiolaria are accidental inclusions. The great amount of silica supplied by the volcanoes created conditions favorable for the multiplication of these animals. Nearly conclusive evidence indicates that the Franciscan is of shallow-water origin. In southwestern Ecuador, analogous Cretaceous and Eocene cherts with Radiolaria are similarly associated with volcanics.

RUEDEMANN & WILSON (22) maintain that the Ordovician cherts of New York are of deep-water origin. It is possible, in-

deed, that some cherts were accumulated in deep water, whereas others were laid down in shallow seas. The same is true of soft siliceous radiolarian shales, novaculites, and other sediments of different ages which contain these fossils. CLARK & CAMPBELL (8) judge that upper Eocene radiolarian shale of the Mt. Diablo area (California) is of shallow-water origin, although some other geologists think that depths may have been as much as 1,000 fathoms (1,800 m.). Estimating the depth of deposition of fossil Radiolaria on the basis of depth range for the same genera in modern seas, RUEDEMANN believes that a mixed fauna of shallow- and deep-water forms must have been deposited at depths no less than the greatest inhabited by the deep-water forms. ABERDEEN (1), however, points out that almost every genus has both shallow- and deep-water species and that modern species vary greatly in depth distribution; accordingly, interpretation of the environment of fossil species by analogy is not necessarily reliable. ABERDEEN believes that best evidence of depth lies in structures of the shell. Nearly all deposits of fossil Radiolaria are those of upper-zone pelagic types. The great array of spherical, elliptical, and especially spongy kinds, which occur in vast numbers in deposits of Barbados, Trinidad, California, and elsewhere, are all free-floaters, differing almost only in detail from Recent planktonic faunas, especially those of the tropics. Representatives of the Nassellina in the same deposits are kinds that freely developed radial apophyses. It must be remembered also that empty shells of these floating organisms may drift a long way from their point of origin before they settle down and become enclosed in sediment. For this reason, some deposits of these fossils are not autogenous. Bottom- and middle-zone forms may become associated in this way with surface-dwelling kinds and a death assembly (thanatocoenose) results.

DISTRIBUTION

STRATIGRAPHIC VALUE

The value of fossil Radiolaria for stratigraphy is diminished by the long ranges of many genera. Some seem to extend through-

out the whole post-Precambrian geological column and others through a number of systems. Only a few genera are limited sharply to part of a single system. Furthermore, the number of species is tremendous,

so that, despite general limitation to very short geological ranges (21), identifications and establishment of the ranges of individual species are very difficult indeed. Many species remain to be described. The selection of index forms and correlation of faunas in widely separated geographic provinces cannot be undertaken satisfactorily under conditions of present knowledge.

On the other hand, the usefulness of Radiolaria in local correlations is well recognized and is especially important where a number of different radiolarian-bearing rocks occur in a stratigraphic sequence and where these display differences in faunal composition or ecological conditions. Some formations can be followed and identified positively for long distances by their radiolarian contents. Extensive use has been made of these fossils in this manner in Ecuador (30). Thus, Radiolaria seem to be as useful as Foraminifera and other fossils in localities where they occur, especially if they are abundant. Also, often they can be used in the solution of stratigraphic problems (14, pp. 166-167) where other fossils have little value or are absent. The principal difficulty lies in our lack of knowledge of these organisms and in the relatively elaborate processing required to prepare them for study. Few micropaleontologists understand the necessary research techniques, and most are bewildered by the multitude of finely differentiated species encountered. However, the Radiolaria can be mastered as easily as other groups which have been used for stratigraphic purposes, and they offer the possibility of solutions not readily arrived at by study of various other fossils.

GEOLOGICAL OCCURRENCE

Radiolaria are found in important groups of marine sedimentary rocks in all continents and on some of the larger islands. By the aid of modern methods it has been demonstrated that many hard rocks contain numerous well-preserved specimens of these primitive organisms. Some rocks are composed essentially of closely compacted masses or radiolarian shells. Soft marls and clays may be filled with such shells, and even quartzites may contain them. Radiolarites extend throughout nearly the whole column of fossiliferous geological forma-

tions. They are most common in strongly folded pre-orogenic sediments of the flysch type in geosynclines. Volcanic products are commonly adjacent.

SUPPOSED PRECAMBRIAN

The presence of Radiolaria in Precambrian rocks of Brittany, along the Vendée coast, has been reported (6), largely upon insecure evidence. All described specimens (19 genera, 45 species, and many indeterminate forms) came from a single sample. Most of these Radiolaria are poorly preserved and illustrations of them are highly reconstructed. The shells are much smaller than modern forms to which they seem to be related. The fossil-bearing matrix is interbedded with gneiss, and its exact age is open to question. Somewhat arbitrarily, it is herein classed as Cambrian.

Radiolaria found near Adelaide, Australia, which commonly have been assigned to the Precambrian, now are credited to the Cambrian (14). Until the stratigraphy of these deposits is more clearly understood, the presence of Radiolaria in Precambrian formations cannot be affirmed reliably.

PALEOZOIC

The number of Radiolaria known from Paleozoic strata is much smaller than that from Mesozoic or Cenozoic deposits. Rüst (25) counted 109 genera and 261 species which had been reported up to 1892 in rocks of this era. In the Ordovician of New York, 19 genera and 33 species belonging to planktonic types were recorded but only 27 species from the Silurian. Devonian rocks, according to Rüst, contain 64 species, but numerous others have been added since his time. Cherts, limestones, and tuffs rich in these organisms occur in New South Wales, and the Caballos chert of the Marathon basin of Texas contains a fauna of 18 genera and 24 species. The greater part of these pre-Carboniferous rocks contain forms which belong to the Sphaerellari. Only a few records of Carboniferous Radiolaria are trustworthy, for most of the 199 so-called Carboniferous species reported by Rüst come from radiolarian-bearing rocks in Sicily now classified as Jurassic. Only 8 genera and 12 species are known from the Permian, the Word and Leonard formations of the Texas Marathon basin being the

best-known North American occurrences of Radiolaria of this age. With few exceptions, all Paleozoic Radiolaria are of simple form, consisting mostly of latticed spherical, elliptical, or lens-shaped shells. Many Nassellina belong to the Plectellari, although some large Cyrtellari are known.

MESOZOIC

Well-preserved Radiolaria have been recovered from the principal divisions of the marine Mesozoic. Rüst counts 421 species, of which only 21 are from the Triassic. For the most part, the great development occurs in the Jurassic (232 species), especially from the Alps, where marine subdivisions are more or less prolific in these fossils. Silicified coprolites, flints, jaspers, novaculites, hornstones, and cherts are fertile sources of these fossils everywhere in the Jurassic. The age of some radiolarian-bearing rocks assigned to the Jurassic in Asia, particularly Japan (14), and also in California is now considered uncertain. Rocks of the Danau plateau of Kalimantan (Dutch Borneo), with an area of about 40,000 square miles, which seem to comprise a nearly flat elevated sea-bottom, are assigned to the Jurassic by most students. The Danau formation contains a radiolarian fauna of 32 genera and 100 species. The Franciscan radiolarian chert of California, similarly assigned to the Jurassic and often correlated with the Danau formation, carries a uniform but very small fauna of only 10 genera and 13 species in an area of 25,000 square miles or more. These 2 formations have the greatest areal extent of any known radiolarian-bearing rocks.

Rüst reports only 168 Cretaceous Radiolaria, but about 3 times as many have been added since his records were made. Extensive studies of various Italian localities provide most of these new records. Rocks elsewhere are known to contain rich undescribed faunas, among which those from the Funks formation (northern California) and Water Canyon formation of the San Joaquin Valley (central California) are especially abundant in kinds and numbers. Extensive deposits of Radiolaria occur in Ecuador and large faunas are known to occur in Java, Rotti, and other parts of the East Indies.

Mesozoic radiolarian faunas contain

great numbers of different kinds of very large Triacartilae and abound in basally fenestrated Nassellina. The number of ringed Spumellina (*Saturnalis* and similar genera) is great. The genus *Cenellipsis* is common but Triospyridicae generally are scarce. These Mesozoic faunas are easily distinguished from those of other eras. Some students of fossil Radiolaria believe that Mesozoic faunas are widely distributed (21).

CENOZOIC

The great majority of described fossil Radiolaria belong to Cenozoic formations, and these are mainly from upper Eocene formations. One report describes these fossils in Paleocene strata (Missouri).

Lower and middle Eocene faunas are recorded in Alabama, Trinidad, and New Zealand but are poorly known. Upper Eocene marls and clays, especially in Barbados, are very rich in radiolarians and afford some of the classic examples of these fossils; nearly every geological and biological collection possesses some specimens from Barbados. About 500 species from this island have been described. Sicily also abounds in fruitful tripoli deposits, long known for their utility as polishing powders.

The Oligocene of New Zealand (Omaru), famous for its beautiful and varied diatom flora, is rich in Radiolaria. Oligocene beds of Cuba and Trinidad contain large but undescribed faunas.

Among the best-known Miocene radiolarian deposits are those of the Mohnian and Delmontian stages of California. Faunas from Italy, particularly that of Reggio Emilia, near Naples, are important. Smaller Miocene faunas occur elsewhere in Europe and North and South America.

The Pico formation of the Los Angeles area (California) yields an interesting Pliocene fauna, but the largest and most varied fauna (328 species) of this age is found on Rotti (East Indies). Hardly any other Pliocene faunas are known. Undifferentiated Cenozoic Radiolaria have been described from several parts of South America.

Cenozoic Spumellina and Nassellina are intimately related in general character to forms which now occur in Recent deep-sea oozes, especially those of the Pacific area (21). At least 1,500 species have been described from Cenozoic deposits.

METHODS OF STUDY

SEPARATION

Methods of separating the shells of Radiolaria from matrix containing them differ greatly from techniques generally employed by students of Foraminifera.

RECENT FORMS

Radiolaria, especially those from deep-sea cores with much calcareous matrix, can be prepared by boiling a small sample in a glass beaker or test tube in concentrated HCl under a chemical hood or with arrangement to direct the fumes away from the operator. Much gas usually is evolved, and care must be taken that particles do not cling to sides of the container or overflow. The acid should be added to the container little by little before flame is applied. After the material has broken down, the sample should be allowed to cool and the residue to settle. The supernatant liquid may then be decanted carefully. The residue should next be boiled in H_2O_2 , and, after cooling, it should be washed in distilled water and stored in weak alcohol in tightly corked bottles. Refractory samples must be treated according to directions given for preparation of fossils.

FOSSIL FORMS

Samples of sedimentary deposits, especially shales containing fossil shells of Radiolaria, are broken into fragments, put into a beaker, and boiled under a chemical hood for 15 to 20 minutes in concentrated HCl. Without washing, an equal volume of concentrated HNO_3 is added and boiled in the same beaker for a similar length of time, or until brown fumes disappear. After thorough washing with water and careful decanting, the sample is boiled in concentrated H_2SO_4 until organic matter is removed. The process may take an hour, or exceptionally more than 12 hours, and judgment must be used to determine when it has been completed. The sulphuric acid treatment may be repeated if necessary. The sample is next washed in a liberal amount of water with repeated decantations. After all trace of acid disappears, NaOH pellets or small portions of sticks should be added and boiling repeated. If

the sample has not disintegrated previously, it will do so now. Care must be taken to avoid an excess of NaOH which may destroy the specimens. Wash the sample once more and boil with a few drops of HCl in order to neutralize the alkali. The sample, generally consisting of very clean beautiful specimens, may now be stored in weak alcohol in small vials.

Another method sometimes employed is as follows: (1) Place a 10-gram sample of dry fragmented sediment in a 400-ml. beaker with distilled water to which 4 or 5 grams of tetrasodium pyrophosphate has been added, and set the sample aside for 24 hours. If undispersed clay remains, add more of the reagent and allow the sample to soak for another day. The next steps are directed to segregation and concentration of the Radiolaria. (2) Rotate the sample rapidly in a beaker and allow it to stand 10 minutes, after which the water should be poured off gently. Repeat until a clean residue is obtained. If clay remains, more reagent may be added and the sample boiled for a half hour. Further decanting at 10-minute intervals should be continued until a clay-free residue remains. (3) Decant now at 5-minute intervals, saving the decanted part, and gradually reduce the decanting period to 1- or 2-minute intervals. (4) Next, boil the decanted residues for about 30 minutes in distilled water with 10-per cent concentrated H_2SO_4 until the organic matter is removed. (5) Wash the residue in distilled water and store as usual. This process sometimes proves successful when other methods fail, especially in samples containing much clay matrix.

EXAMINATION

SLIDE PREPARATION

To make slides of specimens prepared by one of the methods described, small amounts of sample residue should be withdrawn by pipette from a bottle and dropped on a clean glass slide. Allow the water to evaporate on a warm electric plate until the preparation is completely dry. Place a drop of mounting medium over the specimen-containing area while the slide is warm, lay a cover slip in position, and

reheat the slide gently until the medium spreads evenly to all edges of the slip. Then the slide may be withdrawn from the plate and allowed to cool. Hyrax, because of its high refractive index, is preferable to Canada balsam but may not be available. Specimens mounted in this way are not arranged in order.

Sometimes, for special reasons, ordered rows of specimens are prepared before the cover slip is added. In order to make such arrangement of shells, one should add a small amount of gum arabic to the center of the slide and put the specimens near by. When the gum is dried, small brushes or fine needles may be used under a compound binocular dissecting microscope to arrange the specimens in suitable order. Individuals are picked up singly and placed in regular rows in the gum. When so placed, the specimens may be fixed in position by breathing upon the slide gently. Further treatment with mounting medium is according to schedule. For diagnostic purposes and usual laboratory routine, the unsorted mount is satisfactory, but ordered rows of specimens are desirable in a reference collection or for exhibition.

THIN SECTIONS

Specimens enclosed in a very hard matrix, such as chert, novaculite, and other refractory material, generally are examined in thin sections. It is best to grind a small polished surface first in order to find a plane containing a large number of suitably oriented specimens. Sections should not be ground as thin as those usually made for mineral determinations.

Thin sections of radiolarian shells require special interpretation, for specimens sectioned obliquely may appear as ovals, and cross sections as circles. Conical forms in these views may appear to belong to radically different genera. KOBAYASHI (14) gives an excellent discussion of some of these difficulties.

CLASSIFICATION

PRINCIPLES

The classification of Radiolaria depends mostly upon hard parts which form the shell. The outstanding feature of the dif-

MICROSCOPIC METHODS

A compound biological microscope with powers ranging from $\times 50$ to $\times 700$ is required for the study of these minute organisms. A binocular instrument is most satisfactory. Good lighting is required and should come from an artificial source. Green light obtained by interposing a suitable filter is desirable, especially for continued observations. A camera lucida helps the worker. With aid of this instrument, drawings made to scale can be accumulated rapidly. Simple photographic methods have been described (6).

AGE DETERMINATION

For determining the age of a previously unstudied radiolarian fauna, the traditional method has been to ascertain the percentage of species of Cyrtellari in the whole fauna and to compare it with similar percentages in classic European faunas. In Europe, the Cyrtellari comprise 22 per cent of known Paleozoic faunas, 55 per cent of the Jurassic, 35 per cent of the Cretaceous, and 50 per cent of the Cenozoic. Percentages are sometimes calculated on number of individuals counted in thin sections or by taking genera as the unit. All this comes about because the Cyrtellari are best known in the European Jurassic and less so in formations of other ages. Recent studies (14) do not bear out age determinations based on this method. Many questions as to specific identifications, influence of ecological factors, geographic distribution, accidental assemblies, conditions of differential fossilization, deformation of individuals due to fossilization, and effect of other factors cast doubt on the reliability of this method and any conclusions drawn from it. By this method the Franciscan and Danau formations were correlated with each other. The study of radiolarian assemblages by comparison with faunas of known ages probably is more sound. Statistical methods may be useful.

ferent families, genera, and species of Radiolaria is the geometrical form of the test. Nearly every figure found in symmetrical 3-dimensional geometrical structures is

reproduced in some member of this group. Irregular shapes are rare and they are derived from regular forms. The geometrical system thus seems to be a logical, simple plan capable of expressing the genetic history and relations of the multitudinous forms belonging to Radiolaria.

HISTORY

The classification of Radiolaria by early authors (to 1884) has been stated by HAECKEL (12), who gives reasons for rejection of systems proposed by EHRENBURG, MÜLLER, HERTWIG, BÜTSCHLI, and others. Later monographers, especially RÜST, HAECKER, and POPOFSKY, largely have followed the system proposed by HAECKEL. None of these or other authors, most of whom have been concerned principally with description of particular faunas, has reviewed the Radiolaria as a whole. Neither HAECKER nor POPOFSKY considered fossil radiolarians especially, and RÜST (23-26) did not treat Recent forms. HAECKER (13) removed the Orosphaeridae from the Phaeodarina to the Spumellina, and rejected HAECKEL'S Prunoidea, which he included with the Sphaeroidea, at least in part. POPOFSKY (19) united the Stephaniidae and Cannobotrydidae as Orboidea, in the Nassellina, but otherwise followed HAECKEL and HAECKER in most other divisions.

The system herein adopted is mainly that of HAECKEL but accepts HAECKER'S placement of the Orosphaeridae and rejects the union of HAECKEL'S Prunoidea and Sphaeroidea, and also POPOFSKY'S Orboidea. HAECKER'S Lamprocycladidae and Plectopyramididae in the Nassellina are also rejected. Other unaccepted categories are evident in organization of the systematic text. These exclusions are based on a re-examination of the various groups as a whole, rather than on the partial basis of their arrangement.

The complex classification of the Phaeodarina presents a special problem. HAECKEL'S arrangement of these forms, which is adopted in the *Treatise*, differs chiefly from that of HAECKER, followed by POPOFSKY (20), in separation of the Coelodendridae and Coelographididae. The general system here presented is the first since HAECKEL'S Challenger report, which treats

Radiolaria as a whole, including both fossil and Recent genera.

PHYLOGENY

For the purpose of constructing a genealogical tree of the Radiolaria, available sources of information are: (1) paleontology, (2) comparative development, and (3) comparative structure. The third of these is the most satisfactory, and by its aid we are able to recognize the general features of probable radiolarian phylogeny.

The agreement of all Radiolaria in essential structure of the central body (capsule) distinguishes them from other Protozoa and justifies the conclusion that the whole group developed from a common undifferentiated stem form. The simplest Spumellina, without a skeleton but with a spherical body, seems to be the radical form, and the genus *Procyttarium* closely approximates the common ancestor of the whole group. The Radiolaria are judged to be closely related to the Heliozoa, which probably gave rise to them.

The Spumellina may be regarded as the common stem of Radiolaria, for they possess in simplest, least differentiated form all characters that distinguish Radiolaria essentially from other protozoans. Furthermore, the Spumellina lack the positive characters which set apart the remaining suborders. The Acantharina, Nassellina, and Phaeodarina are interpreted as divergent branches of the genealogical tree which have separated in different directions and are only connected through their respective simplest members, viz., *Actinelius*, *Cystidium*, and *Phaeodina* (Fig. 7).

The Acantharina are distinguished by (1) the centrally generated skeleton, (2) the peculiar chemical nature of the skeleton, and (3) the disposition of pores of the central capsule. All forms of the Acantharina may be derived from *Actinelius*, which seems to have arisen from *Procyttarium* by division of some primitive pseudopods into soft, flexible extensions, while others became firm and rigid, with skeletal supporting rods. The Acantharina are widely divergent from other suborders and are treated first in the systematic text in order to stress this difference.

The Nassellina are peculiarly distinguished from other suborders by the pore-

bearing plate which closes off the oral pole of the conical structure (podocone) within the central capsule. The Nassellina are connected through *Cystidium* to *Procyttarium*. *Cystidium* may be considered a *Procyttarium* with a very different central capsule. It may have arisen from *Procyttarium* by obliteration of numerous, evenly distributed pores of the central capsule at one pole of the capsule, accompanied by better development of them at the opposite pole. The concentration of these pores at one pole led to further development of the podoconus (Fig. 8).

The Phaeodaria are sharply marked off from other Radiolaria by (1) the double membrane of the central capsule, (2) the tubular opening (astropyle) at one pole, and (3) the presence of an aggregate of dark granules (phaeodium). The stem form is *Phaeodina* and others may derive from it. *Phaeodina*, in turn, may have arisen from *Procyttarium*, presuming that the 3 essential characters listed above appeared mostly by successive steps through intermediate stages. Thus, the gradual reduction of numerous fine pores of the central capsule may have resulted in a tubular main aperture approximately in the fashion postulated for the Nassellina, and the phaeodium may have appeared progressively from some sort of modified symbiontism. The double capsule membrane could have formed in a single step. In any case, these are easy evolutionary developments. The Phaeodaria are among the most complex Radiolaria. With respect to their multiform skeletons, most of the series seem to be due to genetic factors and few to adaptive modifications. Of the last, those related to flotation are the most important.

Suprageneric Divisions of Radiolaria

(First figures in parentheses indicate number of genera and second the number of subgenera.)

- Porulosida (order) (474;504) *Cam.-Rec.*
 Acantharina (suborder) (72;86) *Eoc.-Rec.*
 Astrolophi (division) (32;39) *Eoc.-Rec.*
 Astrolophicae (superfamily) (5;8) *Eoc.-Rec.*
 Astrolophidae (family) (2;3) *Rec.*
 Litholophidae (1;2) *Rec.*
 Acanthochiasmatae (2;3) *Eoc.-Rec.*
 Acanthochiasmatae (subfamily) (1;3) *Rec.*
 Chiasoliniae (1) *Eoc.-Rec.*
 Actinastriacae (superfamily) (3) *Rec.*
 Actinastriidae (family) (1) *Rec.*
 Rosettidae (1) *Rec.*
 Trizonidae (1) *Rec.*
 Astrolonchicae (superfamily) (24;31) *Mio.-Rec.*
 Astrolonchidae (family) (14;19) *Mio.-Rec.*
 Astrolonchiniae (subfamily) (5;2) *Rec.*
 Stauracanthinae (4;4) *Rec.*
 Zygacanthinae (5;13) *Mio.-Rec.*
 Acanthostauridae (family) (7;7) *Rec.*
 Acanthostaurinae (subfamily) (4;2) *Rec.*
 Lithopterinae (3;5) *Rec.*
 Acantholonchidae (family) (3;5) *Rec.*
 Acanthophracti (division) (40;47) *Rec.*
 Dorataspidicae (superfamily) (28;30) *Rec.*
 Dorataspididae (family) (18;25) *Rec.*
 Dorataspidinae (subfamily) (10;17) *Rec.*
 Dorataspidides (tribe) (8;13) *Rec.*
 Phractaspidides (2;4) *Rec.*
 Tessarapelmatinae (subfamily) (8;8) *Rec.*
 Tessarapelmatides (tribe) (4;6) *Rec.*
 Stauraspidides (4;2) *Rec.*
 Astrocapsidae (family) (5) *Rec.*
 Astrocapsinae (subfamily) (2) *Rec.*
 Cenocapsinae (subfamily) (1) *Rec.*
 Porocapsinae (subfamily) (2) *Rec.*
 Aspidommatidae (family) (5;5) *Rec.*
 Belonaspidicae (superfamily) (12;17) *Rec.*
 Belonaspididae (family) (6;5) *Rec.*
 Belonaspidinae (subfamily) (5;2) *Rec.*
 Phatnaspidinae (1;3) *Rec.*
 Hexalaspididae (family) (4;8) *Rec.*
 Diploconidae (2;4) *Rec.*
 Spumellina (suborder) (402;418) *Cam.-Rec.*
 Collodari (division) (26;28) *Ord.-Rec.*
 Thalassicolicae (superfamily) (7;11) *Dev.-Rec.*
 Thalassicolidae (family) (5;6) *Dev.-Rec.*
 Cristallosphaeridae (1) *Rec.*
 Collozoidae (1;5) *Rec.*
 Thalassosphaericae (superfamily) (15;11) *Ord.-Rec.*
 Thalassosphaeridae (family) (5;5) *Rec.*
 Sphaerzoidae (3;6) *Ord.-Rec.*
 Meynellidae (2) *Jur.*
 Thalassothamnidae (3) *Rec.*
 Lithacanthidae (2) *Rec.*
 Orosphaericae (superfamily) (4;6) *Rec.*
 Orosphaeridae (family) (4;6) *Rec.*
 Orosphaerinae (subfamily) (2;2) *Rec.*
 Orospheninae (2;4) *Rec.*
 Sphaerellari (division) (376;390) *Cam.-Rec.*
 Liosphaericae (superfamily) (149;133) *Cam.-Rec.*
 Liosphaeridae (family) (16;24) *Cam.-Rec.*
 Liosphaerinae (subfamily) (2;6) *Ord.-Rec.*
 Ethmosphaerinae (4;6) *Cam.-Rec.*
 Thecosphaerinae (3;6) *Jur.-Rec.*
 Cromyosphaerinae (1) *Cret.-Rec.*
 Caryosphaerinae (1) *Dev.-Rec.*
 Plegmosphaerinae (5;6) *Cam.-Rec.*
 Protosphaeridae (family) (1) *Cret.*
 Collosphaeridae (17;13) *Ord.-Rec.*
 Collosphaerinae (subfamily) (15;11) *Ord.-Rec.*
 Clathrosphaerinae (2;2) *Rec.*
 Dorysphaeridae (family) (5;2) *Ord.-Mio.*
 Stylosphaeridae (18;22) *Cam.-Rec.*
 Stylosphaerinae (subfamily) (3;8) *Dev.-Rec.*
 Xiphostylinae (4;10) *Cam.-Rec.*
 Amphistylinae (3;4) *Jur.-Rec.*
 Cromyostylinae (2) *Rec.*

Caryostyliinae (1) *Rec.*
 Spongostyliinae (5) *Cret.-Rec.*
 Triposphaeridae (family) (5) *Ord.-Cret.*
 Staurosphaeridae (14;12) *Cam.-Rec.*
 Staurosphaerinae (subfamily) (3;4) *Ord.-Rec.*
 Staurolonchinae (5;4) *Cam.-Rec.*
 Stauracontiinae (1;4) *Jur.-Rec.*
 Staurocromyinae (2) *Cret.-Rec.*
 Staurocaryinae (1) *Rec.*
 Staurodoradinae (2) *Ord.-Rec.*
 Pentasphaeridae (family) (1) *Cret.*
 Cubosphaeridae (21;14) *Dev.-Rec.*

Cubosphaerinae (subfamily) (2) *Rec.*
 Hexastyliinae (5;4) *Jur.-Rec.*
 Hexalonchinae (4;6) *Dev.-Rec.*
 Hexacromyinae (3;4) *Eoc.-Rec.*
 Hexacromyinae (1) *Mio.-Rec.*
 Centralonchinae (3) *Rec.*
 Hexadoradinae (3) *Cret.-Rec.*
 Astrosphaeridae (family) (50;46) *Cam.-Rec.*
 Astrosphaerinae (subfamily) (9;16) *Cam.-Rec.*
 Heliosphaerinae (6;14) *Ord.-Rec.*
 Actinommatinae (4;6) *Dev.-Rec.*
 Cromyommatinae (3;2) *Cam.-Rec.*

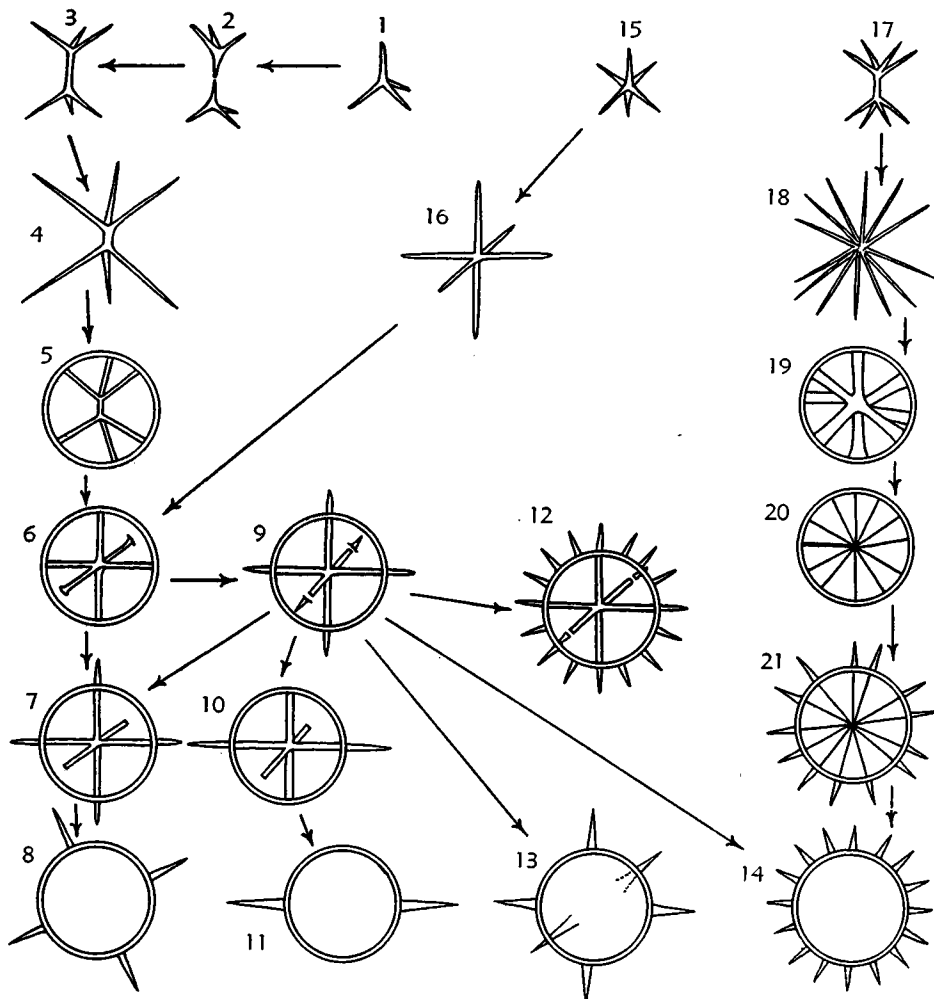

FIG. 7. Phylogenetic relationships of the Spumellina, showing inferred evolution of skeletal ray patterns in Radiolaria. Primitively these consist of radially arranged spines alone (1-4, 15-16, 17-18) or, in more complex forms, of spines and a spheroidal lattice shell. Monocentric 4-ray types (1, 2) by pairing may produce dicentric forms (3-5) which give rise to secondarily monocentric 6-ray and other patterns. Similar evolution of multiray skeletons is suggested. Evolutionary trends are indicated by arrows and architectural types by letters: (1) 4-ray, (2-4) double 4-ray, (5,6) *Stigmatosphaera*, (7) hypothetical intermediate form, (8) staurosphaerid, (9) *Centrolonche*, (10) *Stigmatosphaerostylus*, (11) stylosphaerid, (12) *Acanthosphaera*, (13) cubosphaerid, (14) astrosphaerid, (15) thalassosphaerid, (16) *Lithacanthus*, (17) double 4-ray, (18) *Cytocladus*, (19,20) *Stigmatosphaera*, (21) *Heterosoma* (48).

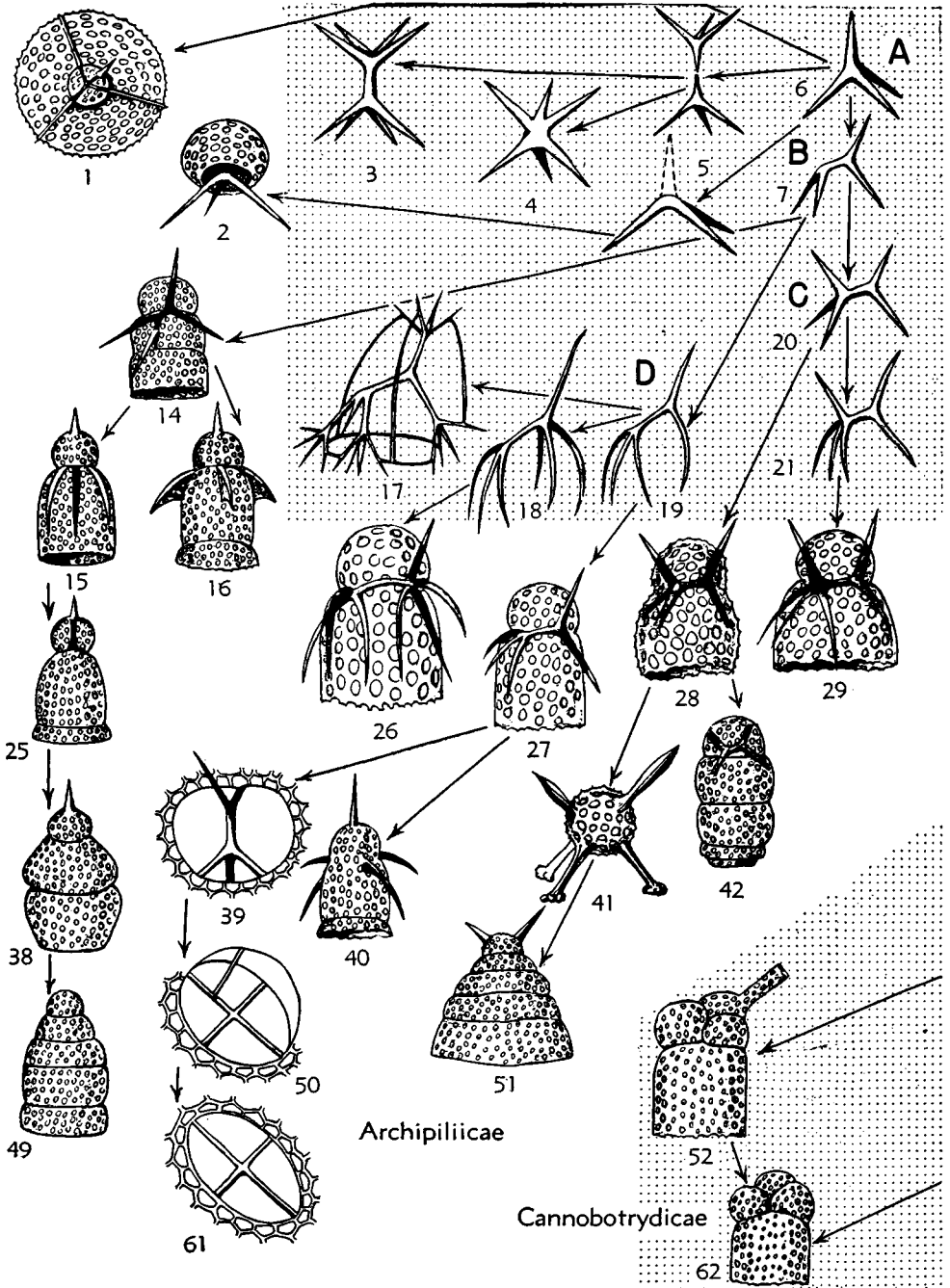
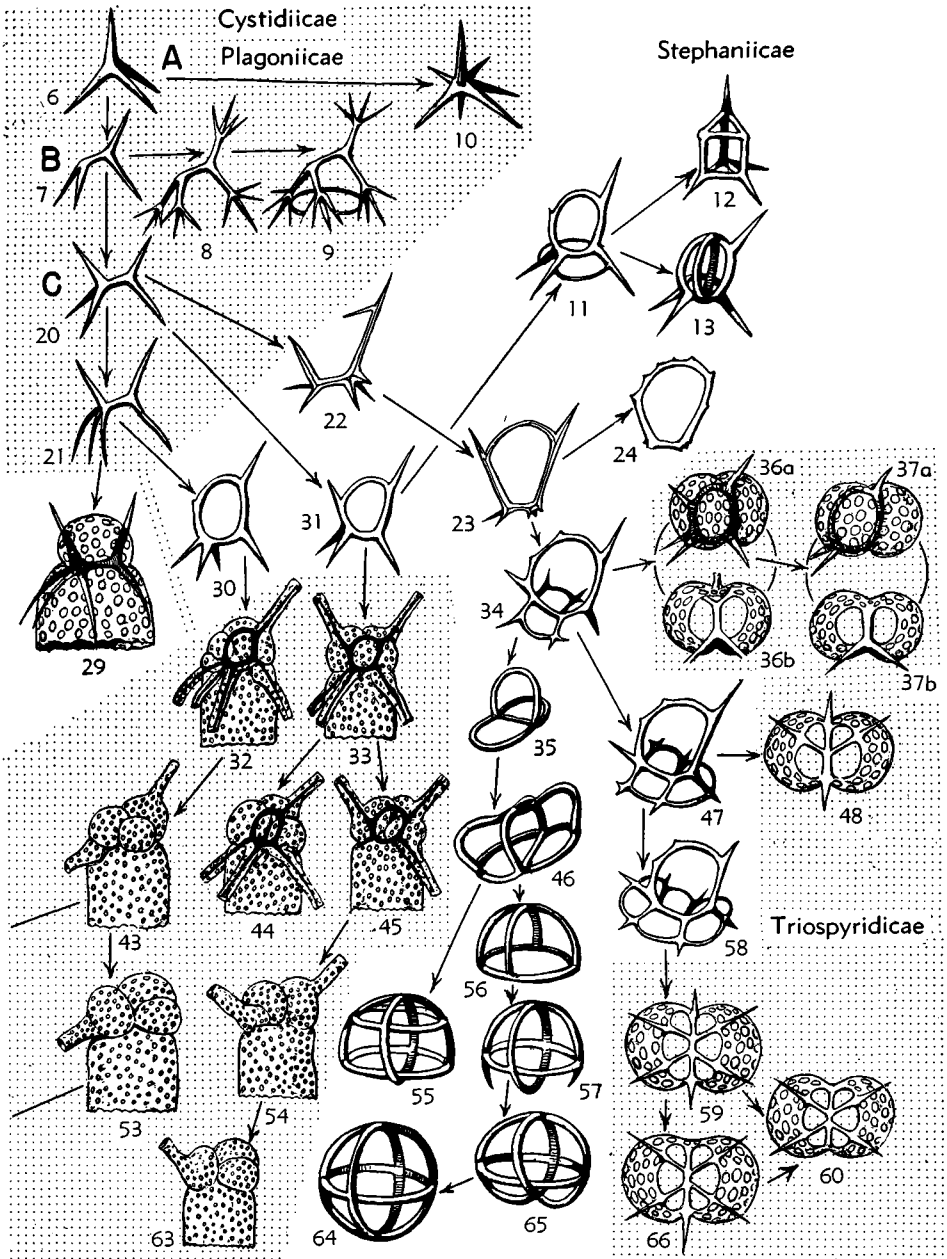

FIG. 8. Phylogeny of the Nassellina. All of these radiolarians are thought to be derivatives of relatively simple types illustrated by (A) *Plagoniscus*, (B) *Periplecta*, (C) *Plagiocarpa*, and (D) *Campylacantha*. The superfamilies Cystidiace and Plagioniace are represented by 3-10, 17-21, and the Stephaniace by 11-13, 30, and other numbers in the unshaded area at right; these belong to the division Plectellari. The



superfamily Archipiliaceae is represented by 26-29 and other numbers in the unshaded area at left; the Cannobotrydaceae by 52 and other numbers in the central shaded area below; and the Triospyridaceae by figures in the shaded area at lower right; they belong to the division Cyrtellari (48).

- Arachnosphaerinae (3;2) *Rec.*
 Sphaeropylinae (3) *Dev.-Rec.*
 Stomatospaerinae (1) *Rec.*
 Spongiommatinae (21;6) *Cam.-Rec.*
 Dactylosphaeridae (family) (1) *Cret.*
 Ellipsidiidae (superfamily) (65;76) *Cam.-Rec.*
 Ellipsidiidae (family) (11;6) *Cam.-Rec.*
 Druppulidae (19;27) *Ord.-Rec.*
 Sponguridae (10;11) *Ord.-Rec.*
 Spongurinae (subfamily) (6;7) *Ord.-Rec.*
 Spongodruppinae (4;4) *Carb.-Rec.*
 Artiscidae (family) (3;4) *Cret.-Rec.*
 Cyphantidae (9;12) *Dev.-Rec.*
 Panartidae (6;12) *Rec.*
 Zygartidae (7;4) *Rec.*
 Zygartinae (subfamily) (2) *Rec.*
 Ommatocampinae (2;4) *Mio.-Rec.*
 Desmocampinae (2) *Rec.*
 Monaxoniinae (1) *Rec.*
 Cenodiscicae (superfamily) (109;129) *Cam.-Rec.*
 Cenodiscilae (subsuperfamily) (48;46) *Cam.-Rec.*
 Cenodiscidae (family) (7;8) *Cam.-Rec.*
 Cenodiscinae (subfamily) (2) *Sil.-Rec.*
 Trochodiscinae (5;8) *Cam.-Rec.*
 Phacodiscidae (family) (22;28) *Cam.-Rec.*
 Phacodiscinae (subfamily) (5;4) *Eoc.-Rec.*
 Dorydiscinae (2) *Mio.*
 Heliosestrinae (12;14) *Dev.-Rec.*
 Heliodiscinae (3;10) *Cam.-Rec.*
 Coccodiscidae (family) (19;10) *Dev.-Rec.*
 Coccodiscinae (subfamily) (2) *Dev.-Rec.*
 Stylocyclinae (6) *Jur.-Rec.*
 Atracturinae (11;10) *Trias.-Rec.*
 Euchitoniidae (subsuperfamily) (61;83) *Cam.-Rec.*
 Euchitoniidae (family) (38;63) *Cam.-Rec.*
 Euchitoniinae (subfamily) (25;42) *Dev.-Rec.*
 Archidiscinae (2;5) *Jur.-Rec.*
 Flustrellinae (2;5) *Cam.-Rec.*
 Ommatodiscinae (2;2) *Paleoc.-Rec.*
 Stylodictyinae (7;9) *Perm.-Rec.*
 Pylodiscidae (family) (8) *Eoc.-Rec.*
 Pylodiscinae (subfamily) (3) *Rec.*
 Triopylinae (3) *Rec.*
 Discopylinae (2) *Eoc.-Rec.*
 Spongodiscidae (family) (15;20) *Ord.-Rec.*
 Spongodiscinae (subfamily) (2;4) *Dev.-Rec.*
 Spongopylinae (1;2) *Eoc.-Rec.*
 Spongotrochinae (6;6) *Ord.-Rec.*
 Spongobrachiinae (6;8) *Jur.-Rec.*
 Laracariidae (superfamily) (53;52) *Cam.-Rec.*
 Laracariidae (family) (7) *Eoc.-Rec.*
 Laracariinae (subfamily) (2) *Rec.*
 Coccolarcinae (2) *Eoc.-Rec.*
 Spongolarcinae (2) *Rec.*
 Larcopylinae (1) *Rec.*
 Larnacillidae (family) (8) *Paleoc.-Rec.*
 Larnacillinae (subfamily) (2) *Rec.*
 Larnacalpidinae (5) *Paleoc.-Rec.*
 Cenolarcopylinae (1) *Plio.*
 Pyloniidae (family) (10;14) *Jur.-Rec.*
 Pyloniinae (subfamily) (4;8) *Rec.*
 Monozoniinae (3;6) *Jur.-Rec.*
 Tetrapyloniinae (3) *Jur.-Rec.*
 Tholoniidae (family) (12;18) *Rec.*
 Tholoniinae (subfamily) (4;6) *Rec.*
 Amphitholinae (4;4) *Rec.*
 Staurotholinae (4;8) *Rec.*
 Zonariidae (family) (3) *Rec.*
 Litheliidae (6;12) *Dev.-Rec.*
 Litheliinae (subfamily) (2;4) *Dev.-Rec.*
 Larcospirinae (4;8) *Dev.-Rec.*
 Strebloniidae (family) (3) *Rec.*
 Strebloniinae (subfamily) (2) *Rec.*
 Streblopolyinae (1) *Rec.*
 Phorticae (family) (2;4) *Cam.-Rec.*
 Soreumatidae (2;4) *Rec.*
 Osculosida (order) (427;258) *Cam.-Rec.*
 Nassellina (suborder) (324;224) *Cam.-Rec.*
 Plectellari (division) (70;26) *Ord.-Rec.*
 Cystidiidae (superfamily) (2) *Rec.*
 Cystidiidae (family) (2) *Rec.*
 Plagoniidae (superfamily) (25) *Ord.-Rec.*
 Plagoniidae (family) (9) *Ord.-Rec.*
 Plagoniinae (subfamily) (2) *Ord.-Rec.*
 Triplagiinae (2) *Dev.-Rec.*
 Tetraplagiinae (4) *Ord.-Rec.*
 Enneaplagiinae (1) *Rec.*
 Plectaniidae (family) (16) *Rec.*
 Plectaniinae (subfamily) (3) *Rec.*
 Triplectinae (5) *Rec.*
 Triplectinae (7) *Rec.*
 Enneaplegmatinae (1) *Rec.*
 Stephanicae (superfamily) (43;26) *Trias.-Rec.*
 Stephanidae (family) (7;2) *Trias.-Rec.*
 Stephaniinae (subfamily) (2) *Eoc.-Rec.*
 Lithocircinae (5;2) *Trias.-Rec.*
 Cyrtostephanidae (family) (1) *Rec.*
 Semantididae (9) *Jur.-Rec.*
 Semantidinae subfamily (6) *Jur.-Rec.*
 Cortiniscinae (3) *Eoc.-Rec.*
 Acanthodesmiidae (family) (11;15) *Jur.-Rec.*
 Acanthodesmiinae (subfamily) (2) *Rec.*
 Zygostephaninae (2;2) *Jur.-Rec.*
 Eucoronidinae (3;7) *Eoc.-Rec.*
 Trissocyclinae (4;6) *Rec.*
 Paratympypanidae (family) (15;9) *Jur.-Rec.*
 Protympaniinae (subfamily) (6;9) *Cret.-Rec.*
 Paratympypaninae (2) *Rec.*
 Dystympaniinae (1) *Jur.-Rec.*
 Eutympypaniinae (6) *Jur.-Rec.*
 Cyrtellari (division) (254;198) *Cam.-Rec.*
 Triospyrididae (superfamily) (46;33) *Jur.-Rec.*
 Triospyrididae (family) (28;27) *Jur.-Rec.*
 Triospyridinae (subfamily) (4;9) *Eoc.-Rec.*
 Dipodospyridinae (6) *Eoc.-Rec.*
 Pentarrhabdinae (2;2) *Eoc.-Rec.*
 Tetraspyridinae (3) *Eoc.-Rec.*
 Hexaspyridinae (3;2) *Eoc.-Rec.*
 Therospyridinae (4;2) *Cret.-Rec.*
 Petalospyridinae (4;8) *Jur.-Rec.*
 Circospyridinae (2;4) *Jur.-Rec.*
 Tholospyrididae (family) (5;2) *Mio.-Rec.*
 Tholospyridinae (subfamily) (2;2) *Mio.-Rec.*
 Tiarospyridinae (2) *Rec.*
 Spyridobotrydinae (1) *Rec.*
 Phormospyrididae (family) (6) *Eoc.-Rec.*
 Phormospyridinae (subfamily) (2) *Eoc.-Rec.*
 Rhodospyridinae (4) *Eoc.-Rec.*
 Androspyrididae (family) (7;4) *Eoc.-Rec.*
 Androspyridinae (subfamily) (2) *Rec.*
 Perispyridinae (3;2) *Rec.*
 Paradictyinae (2;2) *Eoc.-Rec.*

- Archipiliaceae (*superfamily*) (194;165) *Cam.-Rec.*
- Archipiliidae (*subsuperfamily*) (45;25) *Cam.-Rec.*
- Archipiliidae (*family*) (19;8) *Cam.-Rec.*
- Archipiliinae (*subfamily*) (12;4) *Cam.-Rec.*
- Archiperinae (7;4) *Rec.*
- Archiphormididae (*family*) (16;10) *Ord.-Rec.*
- Archiphormidinae (*subfamily*) (12;6) *Ord.-Rec.*
- Archiphatninae (4;4) *Jur.-Rec.*
- Archicorythidae (*family*) (10;7) *Cam.-Rec.*
- Archicorythinae (*subfamily*) (6;5) *Cam.-Rec.*
- Archicapsinae (4;2) *Perm.-Rec.*
- Sethopiliidae (*subsuperfamily*) (60;48) *Cam.-Rec.*
- Sethopiliidae (*family*) (27;12) *Jur.-Rec.*
- Sethopiliinae (*subfamily*) (17;12) *Jur.-Rec.*
- Sethoperinae (10) *Jur.-Rec.*
- Sethophormididae (*family*) (18;29) *Cam.-Rec.*
- Sethophormidinae (*subfamily*) (16;29) *Cam.-Rec.*
- Sethophatninae (2) *Rec.*
- Lophophaenidae (*family*) (15;7) *Cam.-Rec.*
- Lophophaeninae (*subfamily*) (9;7) *Cam.-Rec.*
- Adelocytidinae (6) *Cam.-Rec.*
- Theopiliidae (*subsuperfamily*) (51;50) *Cam.-Rec.*
- Theopiliidae (*family*) (21;15) *Jur.-Rec.*
- Theopiliinae (*subfamily*) (15;13) *Jur.-Rec.*
- Theoperinae (6;2) *Jur.-Rec.*
- Theophormididae (*family*) (11;19) *Jur.-Rec.*
- Theophormidinae (*subfamily*) (8;19) *Jur.-Rec.*
- Theophatninae (3) *Rec.*
- Theocorythidae (*family*) (19;16) *Cam.-Rec.*
- Theocorythinae (*subfamily*) (12;10) *Cam.-Rec.*
- Theocapsinae (7;6) *Dev.-Rec.*
- Triacartidae (*subsuperfamily*) (38;42) *Ord.-Rec.*
- Triacartidae (*family*) (10;8) *Perm.-Rec.*
- Triacartinae (*subfamily*) (7;4) *Perm.-Rec.*
- Stichoperinae (3;4) *Perm.-Rec.*
- Artophormididae (*family*) (8;9) *Jur.-Rec.*
- Artophormidinae (*subfamily*) (4;7) *Jur.-Rec.*
- Stichophatninae (4;2) *Cret.-Rec.*
- Stichocorythidae (*family*) (20;25) *Ord.-Rec.*
- Stichocorythinae (*subfamily*) (16;23) *Ord.-Rec.*
- Stichocapsinae (4;2) *Dev.-Rec.*
- Cannobotrydicae (*superfamily*) (14) *Jur.-Rec.*
- Cannobotrydidae (*family*) (3) *Jur.-Rec.*
- Glycobotrydidae (7) *Eoc.-Rec.*
- Pylobotrydidae (4) *Eoc.-Rec.*
- Pylobotrydinae (*subfamily*) (2) *Rec.*
- Botryocampinae (2) *Eoc.-Rec.*
- Phaeodarina (*suborder*) (103;34) *Cret.-Rec.*
- Phaeodinicae (*superfamily*) (14;10) *Rec.*
- Phaeodinidae (*family*) (2) *Rec.*
- Caementellidae (1) *Rec.*
- Cannorrhaphididae (3) *Rec.*
- Cannorrhaphidinae (*subfamily*) (2) *Rec.*
- Catinulinae (1) *Rec.*

- Aulacanthidae (*family*) (7;10) *Rec.*
- Aulacanthinae (*subfamily*) (6;10) *Rec.*
- Aulaciniinae (1) *Rec.*
- Astracanthidae (*family*) (1) *Rec.*
- Aulosphaericae (*superfamily*) (20;6) *Cret.-Rec.*
- Sagosphaeridae (*family*) (8) *Rec.*
- Sagosphaerinae (*subfamily*) (5) *Rec.*
- Sagmariinae (3) *Rec.*
- Aulosphaeridae (*family*) (9;6) *Rec.*
- Aulosphaerinae (*subfamily*) (6;6) *Rec.*
- Auloniinae (3) *Rec.*
- Cannosphaeridae (*family*) (3) *Cret.-Rec.*
- Challengeriicae (*superfamily*) (41;16) *Rec.*
- Challengeriidae (*family*) (7;9) *Rec.*
- Challengeriinae (*subfamily*) (4;9) *Rec.*
- Pharyngellinae (3) *Rec.*
- Cadiidae (*family*) (1) *Rec.*
- Medusettidae (8;4) *Rec.*
- Medusettinae (*subfamily*) (3) *Rec.*
- Gazellettinae (5;4) *Rec.*
- Porospathididae (*family*) (1) *Rec.*
- Atlanticellidae (6) *Rec.*
- Castanellidae (8) *Rec.*
- Castanellinae (*subfamily*) (7) *Rec.*
- Circocastaneinae (1) *Rec.*
- Circoporidae (*family*) (7) *Rec.*
- Circoporinae (*subfamily*) (6) *Rec.*
- Haeckelianinae (1) *Rec.*
- Tuscadoridae (*family*) (3;3) *Rec.*
- Conchariicae (*superfamily*) (9) *Rec.*
- Conchariidae (*family*) (9) *Rec.*
- Conchariinae (*subfamily*) (2) *Rec.*
- Neosphaeroconchidiinae (5) *Rec.*
- Conchopsidinae (2) *Rec.*
- Coelodendrica (*superfamily*) (19;2) *Rec.*
- Coelodendridae (*family*) (4;2) *Rec.*
- Coelodendrinae (*subfamily*) (2;2) *Rec.*
- Coelodryminae (2) *Rec.*
- Coelographididae (*family*) (15) *Rec.*
- Coelographidinae (*subfamily*) (7) *Rec.*
- Coelothyrinae (2) *Rec.*
- Coelotetraceradinae (3) *Rec.*
- Coelotholinae (3) *Rec.*

The following synoptic table shows the distribution of the systematic categories of Radiolaria herein recognized.

Statistical Summary

Orders	Sub-orders	Super-families	Families	Sub-families	Genera	Sub-genera
Porulosida	Acantharina	5	15	14	72	86
	Spumellina	7	42	81	402	418
	Total	12	57	95	474	504
Osculosida	Nassellina	6	27	62	324	224
	Phaeodarina	5	19	25	103	34
	Total	11	46	87	427	258
Grand Total		23	103	182	901	762

SYSTEMATIC DESCRIPTIONS

Subclass RADIOLARIA Müller, 1858

[=Polycystina EHR., 1838; Rhizopoda radiata MÜLLER, 1858; Echinocystida CLAPAREDE, 1858; Rhizopoda HKL., 1861; Cytophora HKL., 1862]

Marine pelagic protozoans emitting many slender radially disposed pseudopodia; with a tough-walled, generally porous central capsule separating the protoplasm into 2 regions. A rigid skeleton, mainly external but partly internal, and commonly siliceous, is usually present; hard parts may consist of spicules. *Cam.-Rec.*

Order PORULOSIDA Haeckel, 1887

[as Porulosa; emend. CAMPBELL, herein]
[=Holotrypasta HKL., 1887]

Pores distributed everywhere on the surface of the globular central capsule. *Cam.-Rec.*

Suborder ACANTHARINA
Haeckel, 1862

[as Acantharia; emend. CAMPBELL, herein]
[=Panacantha HKL., 1878; Acanthometrea HERTWIG, 1879; Actipylea HKL., 1887]

Central capsule with a thin simple membrane; skeleton centrogenous, composed of acanthin or strontium sulphate. *Eoc.-Rec.*

MORPHOLOGICAL FEATURES

The Acantharina are distinguished from all other Radiolaria by the distinctive centrally generated **centrogenous skeleton** composed of radial spines, which arise at the central point of the central capsule and which are invariably solid. The regularity in arrangement of the spines is remarkable, for only in one subdivision do they depart from the plan of circles expressed by the **Müllerian law (icosacanthic law)** (Fig. 1). The 20 spines emerge from the body along 5 circles which are comparable to the **equatorial**, 2 **tropical** and 2 **circumpolar** circles of the terrestrial globe. In some genera the constant 20 spines are dissimilar in size and form, but even among these the 5 zones may be distinguished. Four **equatorial spines** may be set apart from the 16 others by size or other differentiation. When these principal spines are recognized, the others can be seen to consist of 8 **polar spines**, which lie in the same meridional planes (**perradial planes**) as the 4 **principal spines**, and 8 **tropical spines**, which lie in

2 different perradial planes, intersecting the others at an angle of 45 degrees. All equatorial spines are exactly alike in some groups, whereas in others, the 2 opposite spines of one equatorial axis are much larger or different in form from those of the crossing axis. The major equatorial axis with the large spines is termed the **hydrotomical axis** and the minor axis with smaller spines, the **geotomical axis**.

The central junction of the **radial spines** is effected in 4 different ways: (a) by the simple apposition of the pyramidal central ends or bases of the spines; (b) by a **basal leaf cross** (4 broad wings on each spine), supported one upon the other; (c) by the central fusion of the meeting bases of the 20 spines; and (d) by the fusion of each of the opposite spines in pairs. Of these different types, the first is the most common and is the kind displayed by *Acanthometron*. The spines at the central base are pointed in the form of a pyramid, and the triangular faces of the neighboring pyramids are simply placed one against the other. The second type (basal leaf cross) is exemplified in *Phyllostaurus*; it apparently developed from the first type. Immediately above the basal pyramid, rising from its radial edges are 4 broad, thin, triangular leaves or wings; the meeting edges of adjacent wings are placed in such manner that between bases of each group of 3 or 4 adjacent spines a hollow, pyramidal space remains. The apex of this pyramidal space is directly toward the center of the sphere but separated from it by the small basal pyramid; its open end is directed outward. The 22 hollow, pyramidal spaces are disposed as 4 **equatorial spaces**, 8 **perizonal spaces**, 8 **peripolar spaces**, and 2 **opposite polar spaces**. These spaces are 4-sided, except for the peripolar ones, which are 3-sided. The third type of central junction results from the fusion of all the spines as a solid star of 20 rays (*Astrolithium*). **Diametral spines** characterize the fourth type (*Acanthochiasma*). These are simple opposite spines which are fused basally into one spine passing through the diameter of the central capsule; these spines may be loosely crossed. Some spines are twisted like a screw or are spirally convoluted.

The **radial spines** may be of one of 3 basic forms: (a) those of circular cross section; (b) those of ellipsoidal or lanceolate cross section; and (c) those of square cross section. The apex of the spine is usually pointed but may be truncate or bifid or even 4-sided pyramidal; in some the apex is toothed. Bifid spines may be so deeply cleft as to become forked. The lateral transverse processes or **apophyses** of the radial spines are significant structures. They are wanting in some groups, whereas in others they are perfectly free; or in more complex types, their meeting ends may form a **lattice shell**. The apophyses carry 2 or 4 opposite processes, or 4 crossed ones.

Among the divisions of the Acantharina, the Acanthophracti display extensive complexity of structure brought about by differences in the growth of the radial spines. The equal spines of the Dorataspidae have equidistant outgrowths or **shields** from one or more levels which by their fusion result in one or more latticed concentric shells, whereas the spines of unequal length in the Belonaspidae are expressed by characteristic changes in the skeleton and axial relations. In the Dorataspidae, innumerable tiny plates (**aglets**) unite with each other along the sutures to form a paved shell; each aglet is pierced by a minute pore. The surfaces of such shells are commonly **dimpled**. The **perispinal pores** or holes of *Porocapsa* and *Cannocapsa* result from the internal development of radial spines which fail to reach the surface; the radial spines of these genera are shorter than the shell radius and do not reach its outer wall. But in an ideal prolongation of each spine the shell is pierced by a single large opening, the **perispinal pore** or hole, composed of 4 united aspinal pores; some perispinal pores are cruciform. In other genera, **radial tubes** result from prolongation of the holes as centrifugal cylinders, of which there is one in each ideal prolongation of the inner spine of the shell. The pores or meshes, especially in the Dorataspidae, are varied and generally may be differentiated into 2 groups, designated as **sutural pores** and **parmal pores**. The sutural pores are bordered by the meeting branches of the apophyses of 2, 3, or 4 adjacent spines and consequently also by the sutures along which they join. The

parmal pores, on the contrary, are bordered only by the united branches of the apophyses of a single spine and pierce the shield or lattice plate formed by the apophysis. The parmal pores again can be divided into 2 different groups, termed **aspinal pores** and **coronal pores**. Aspinal pores are those which lie immediately at the sides of the radial spine and are bordered by the primary branches of its apophysis. Coronal pores are those which lie at the periphery of the lattice plates, surrounding in a circle or crown the aspinal pores and not touching the spine itself. The number and size of the coronal pores is commonly large and the pores themselves may vary in form. Peculiar accessory spines called **by-spines**, cover the surface of many members of the Dorataspidae; commonly these are parallel to the radial spines from the lattice plates of which they arise. They tend to be perpendicular to the branched ends of the apophyses, so that a pair of divergent by-spines belonging to the meeting apophyses of the 2 adjacent spines arises near each suture. These by-spines are rarely bristle-like; generally they undulate, recurve, and are forked or arborescent. The 20 plates found in the shells of some Hexalaspidae bear high **crests** or **combs** on the surface separating the funnel-shaped dimples. Swollen knobs or **condyles** occur in some Dorataspidae on the apophyses, and on the shell surface where they may be connected across the sutural divisions.

Important large monographs by POPOFSKY (30-34) and SCHEWIAKOFF (45) give data on biology, life-histories, cytology, and ecology of the Acantharina. SCHEWIAKOFF divides the group into 4 "orders": Holacantha, Symphyacantha, Chaunacantha, and Arthracantha. He lists 17 families, of which 10 are new.

Division ASTROLOPHI Campbell, nov.

[=Acanthometrida HKL., 1862]

Lattice-shell lacking; skeleton composed of radial rods. *Eoc.-Rec.*

Superfamily ASTROLOPHICAE Haeckel, 1882

[ex Astrolophida; emend. CAMPBELL, herein]
[=Actineliida HKL., 1887]

Diametral spines 10 to 200, not disposed

according to the Müllerian law. *Eoc.-Rec.*

Family ASTROLOPHIDAE Haeckel, 1882
[as *Astrolophida*; emend. CAMPBELL, herein]

Spines radiating from common center within spherical capsule. *Rec.*

Astrolophus HKL., 1882 [**A. stellaris* HKL., 1887]. Variable number of simple radial spines, different in size, intermingled.—FIG. 9,5. *A. solaris* HKL., *Rec.*, $\times 150$ (42).

Actinelius HKL., 1865 [**A. pupureus*; SD herein] [= *Podactinelius* SCHRÖDER, 1906]. A variable number of simple spines, all similar in size and form.

A. (Actinelius) [= *Actinelarium* HKL., 1887 (obj.)]. Radial spines cylindrical, conical, or spindle-shaped, circular in section.—FIG. 9,1. *A. (A.) primordialis* HKL., *Rec.*, $\times 50$ (42).

A. (Actinelid.um) HKL., 1887 [**A. protogenes*]. Radial spines compressed, 2-edged, elliptical in section.

A. (Actinelonium) HKL., 1887 [**A. pallidus* HKL., 1865; SD herein]. Radial spines quadrangular, prismatic or pyramidal, square in section.

Family LITHOLOPHIDAE Haeckel, 1862

[as *Litholophida*; emend. CAMPBELL, herein]
[= *Gigartaconidae* SCHEW., 1926 (*partim*)]

Spines within a conical space or quadrant of a sphere, developed from a common center. *Rec.*

Litholophus HKL., 1862 [**L. rhipidium*; SD herein] [= *Gigartacon* SCHEW., 1926 (*partim*)]. Variable number of quadrangular divergent spines, united at their pyramidal bases at apex of conical central capsule.

L. (Litholophus) [= *Litholophidium* HKL., 1887 (obj.)]. Radial spines 10 to 20 (commonly 12 to 16).

L. (Litholopharium) HKL., 1887 [**L. pyramidalis*; SD herein]. Radial spines 10.—FIG. 9,7. *L. (L.) decapristis* HKL., *Rec.* $\times 100$ (42).

Family ACANTHOCHIASMATIDAE Haeckel, 1862

[as *Acanthochiasmida*; emend. CAMPBELL, herein]
[= *Chiaistolida* HKL., 1887]

Simple diametral spines loosely crossed at center. *Eoc.-Rec.*

Subfamily ACANTHOCHIASMATINAE Haeckel, 1862

[as *Acanthochiasmida (partim)*; emend. CAMPBELL, herein]
[= *Acanthoplegmida* SCHEW., 1926]

Diametral spines 10, derived from the concrescence of 20 radial spines. *Rec.*

Acanthochiasma KROHNE, 1860 [**A. rubescens*] [= *Acanthocyria*, *Acanthoplegma*, *Acanthocolia*,

Acanthospira SCHEW., 1926 (*partim*)]. Characters of subfamily.

A. (Acanthochiasma) [= *Acanthochiasmarium* POP., 1904 (obj.)] Spines cylindrical or conical; circular in section.—FIG. 9,2. *A. (A.) cruciata* POP., *Rec.*, $\times 240$ (48).

A. (Acanthochiasmidium) POP., 1904 [**A. plana*; SD herein]. Spines compressed and sharply pointed at ends.

A. (Acanthochiasmonium) POP., 1904 [**A. quadrangula*; SD herein]. Spines prismatic; square in section.

Subfamily CHIASTOLINAE Haeckel, 1887

[as *Chiaistolidina*; emend. CAMPBELL, herein]

Diametral spines 16, derived by the concrescence of 32 radial spines. *Eoc.-Rec.*

Chiastolus HKL., 1887 [**C. amphicopium*] FIG. 9,3. **C. amphicopium*, *Rec.*, $\times 50$ (42).

Superfamily ACTINASTRICAEE Popofsky, 1904

[as *Actinastra*; emend. CAMPBELL, herein]

Radial spines 18 to 32, not disposed according to Müllerian law. *Rec.*

Family ACTINASTRIDAE Popofsky, 1904

[= *Astrolophida* HKL., 1882 (*partim*)]

Radial spines 32, simple. *Rec.*

Actinastrum HKL., 1887 [**A. legitimum*; SD herein]. Spines disposed in 4 meridional planes with distal ends in 5 parallel zones; central ends of spines supported one on another in spherical central capsule.

Family ROSETTIDAE Popofsky, 1904

Radial spines 20, arranged in a rosette. *Rec.*

Rosetta POP., 1904 [**R. triangularis*; SD herein]. Spines spear-shaped.—FIG. 9,9. **R. triangularis*, *Rec.*, $\times 400$ (48).

Family TRIZONIDAE Popofsky, 1904

Radial spines 18 similar in form and length, arranged in 3 girdle zones, each with 6 spines. *Rec.*

Trizona POP., 1904 [**T. brandti*].—FIG. 9,8. **T. brandti*, *Rec.*, $\times 500$ (48).

Superfamily ASTROLONCHICAE Haeckel, 1882

[ex *Astrolonchida*; emend. CAMPBELL, herein]
[= *Acanthonida* HKL., 1882]

Radial spines 20, arranged according to Müllerian law. *Mio.-Rec.*

Family ASTROLONCHIDAE Haeckel, 1882

Subfamily ASTROLONCHINAE Haeckel, 1882

[as *Astrolonchida*; emend. CAMPBELL, herein]

[as *Astrolonchida (partim)*; emend. CAMPBELL, herein]
[=*Phractacanthida* HKL., 1887]

[=*Acanthometridae*, *Acanthonidae* POP., 1904; *Pseudolithiidae*, *Acanthometridae*, *Stauraconidae*, *Conaconidae*, *Phyllostauridae*, SCHEW., 1926 (*partim*)]

Each spine with 2 opposite apophyses or lateral transverse processes; less commonly with 2 longitudinal rows of opposite apophyses. *Rec.*

Spines nearly equal in length and similar in form. *Mio.-Rec.*

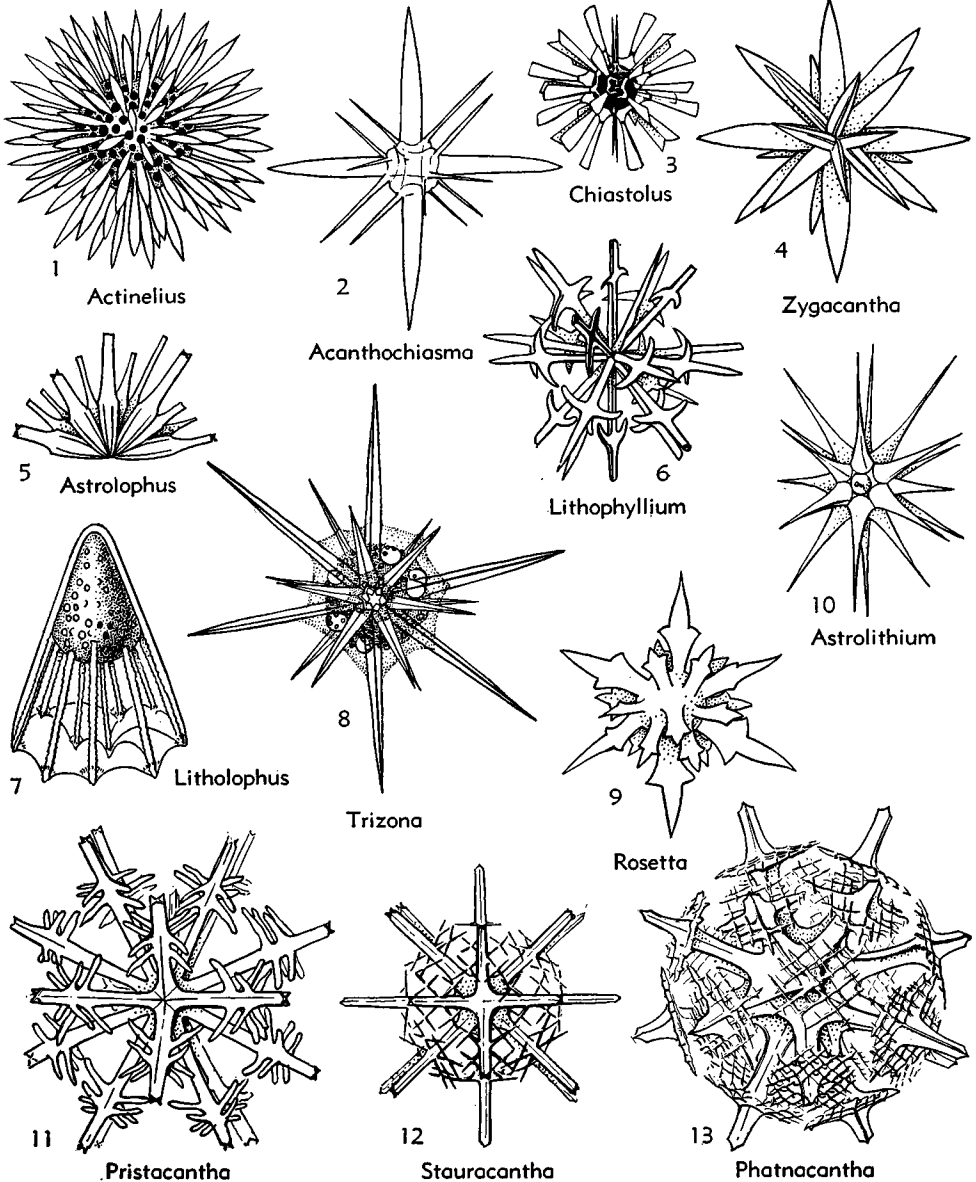

FIG. 9. *Astrolophidae*, *Litholophidae*, *Acanthochiasmatidae*, *Rosettidae*, *Trizonidae*, *Astrolonchidae* (p. D32-D34).

Astrolonche HKL., 1882 [**A. bicrucata* HKL., 1887]. Each spine with 4 to 8 or more simple apophyses arranged in 2 opposite longitudinal rows, or rarely in 6 opposite rows.

A. (Astrolonche) [= *Astrolonchium* HKL., 1887 (obj.)]. Each spine with 2 longitudinal rows of apophyses, opposite in one meridional plane.

A. (Astrolonchidium) HKL., 1860 [**Acanthometra serrata* HKL., 1860; SD herein]. Each spine with 3 parallel double rows of opposite apophyses.

Dicranophora SCHEW., 1926 [**D. bütschlii*]. Spines 4-edged, proximally flattened and cylindrical distally, each with 2 forked apophyses forming lattice-shell at center where basal pyramids occur.

Doracantha HKL., 1882 [**D. dorataspis* HKL., 1887]. Each spine with 2 latticed or fenestrated apophyses.

Lithophyllum MÜLLER, 1858 [**L. foliosum*]. Each spine with 2 unbranched opposite apophyses.—FIG. 9,6. *L. gladiatum* HKL., Rec., ×100 (42).

Phractacantha HKL., 1882 [**P. bifurca* HKL., 1887]. Each spine with 2 branched but not latticed opposite apophyses.

Subfamily STAURACANTHINAE Haeckel, 1887
[as *Stauracanthida*; emend. CAMPBELL, herein]

Each spine with cross of 4 free apophyses or crossed longitudinal rows of apophyses. *Rec.*

Stauracantha HKL., 1882 [**S. orthostaura* HKL., 1887]. Apophyses branched but not latticed.

S. (Stauracantha) [= *Stauracanthonium* HKL., 1887 (obj.)]. Apophyses not forked but crossed by perpendicular branches in tangential planes parallel to cross of quadrangular spine.—FIG. 9,12. *S. (S.) orthostaura*, Rec., ×100 (42).

S. (Stauracanthidium) HKL., 1887 [**S. stauraspis*; SD herein]. Apophyses forked, each spine with 2 divergent branches not parallel to cross axis of quadrangular spine.

Phatnacantha HKL., 1882 [**P. tessaraspis* HKL., 1887]. Apophyses forming a lattice plate by communicating branches.—FIG. 9,13. *P. icosaspis* HKL., Rec., ×150 (42).

Pristacantha HKL., 1887 [**P. octadon*; SD herein]. Simple apophyses 8 to 16 or more, arranged in 4 longitudinal rows in pairs forming a cross.—FIG. 9,11. *P. octadon*, Rec., ×100 (42).

Xiphacantha HKL., 1862 [**Acanthometra quadridentata* MÜLLER, 1858]. Apophyses simple.

X. (Xiphacantha) [= *Xiphacanthonia* HKL., 1887 (obj.)]. Apophyses small, toothlike or hooked, not winglike; spine edges commonly narrow.

X. (Xiphacanthidium) HKL., 1887 [**X. ciliata*; SD herein]. Apophyses broad, compressed, wing-like large plates; spine edges commonly broad, prominent.

Subfamily ZYGACANTHINAE Haeckel, 1887
[as *Zygacanthida*; emend. CAMPBELL, herein]

Spines lacking apophyses or lateral transverse processes. *Mio.-Rec.*

Zygacantha MÜLLER, 1858 [**Z. lanceolata*; SD herein] [= *Conacon*, *Tetralonche* SCHEW., 1926 (*partim*)]. Spines simple, compressed, 2-edged, elliptical or rhomboidal in section. *Rec.*

Z. (Zygacantha) [= *Zygacantharium* HKL., 1887 (obj.); *Stellolonche* POP., 1904]. Spine at central base without leaf cross and with hollow pyramidal compartments.—FIG. 9,4. *Z. (Z.) latifolia* POP., Rec., ×240 (48).

Z. (Zygacanthidium) HKL., 1887 [**Zygacantha dichotoma* MÜLLER, 1858; SD herein] [= *Amphistaurus*, *Stauracon* SCHEW., 1926 (*partim*)]. Spines at central bases with cross of 4 prominent leaves; adjoined edges of lamellae forming 22 hollow pyramidal compartments.

Z. (Zygacanthonium) HKL., 1887 [**Astrolithium dicopum* HKL., 1862; SD herein]. Spines at center perfectly grown together, forming a solid star of 20 rays.

Acanthometron HKL., 1887 [**Acanthometra pellicida* MÜLLER, 1858; SD herein] [= *Amphiacon*, *Stauracon* SCHEW., 1926 (*partim*)]. Round, cylindrical, or conical radial spines, without basal leaf cross. *Rec.*

A. (Acanthometron) [= *Acanthometrella* HKL., 1887 (obj.)]. Radial spines of similar size and form without basal leaf cross or apophyses.

A. (Acanthopophysa) POP., 1904 [**A. armatum*; SD herein]. Similar radial spines with apophyses.

A. (Amphimeton) POP., 1904 [**A. spinosum*; SD herein]. Two radial spines longer than 18 others.

A. (Quadrimetron) POP., 1904 [**A. arachnoide*; SD herein]. Four radial spines longer than 16 others.

Acanthonia HKL., 1882 [**Acanthometra tetracopa* MÜLLER, 1858] [= *Conacon*, *Heterocon* SCHEW., 1926 (*partim*)]. Spines at central base 4-edged, prismatic or pyramidal. *Rec.*

A. (Acanthonia) [= *Acanthonium* HKL., 1887 (obj.); *Acolonche*, *Quadrastaurus* POP., 1904]. Spines at central base without leaf cross and hollow pyramidal compartments.

A. (Acanthonidium) HKL., 1887 [**Acanthometra echinoides* CLAPARÈDE & LACHMANN, 1858; SD herein] [= *Amphiacantha*, *Stellacantha* POP., 1904]. Spines at central base with broad leaf cross composed of 4 prominent lamellae; meeting edges form 22 hollow compartments.

A. (Acantholithium) HKL., 1887 [**A. stellata*] [= *Heliolithium* SCHEW., 1926]. Spines at central base fused as a solid star of 20 rays.

Astrolithium HKL., 1860 [**A. bifidum* HKL., 1862] [= *Pseudolithium* SCHEW., 1926 (*partim*)]. Long radial spines grown together at central base as a solid star of 20 rays. *Mio.-Rec.*—FIG. 9,10. *A. bulbiferum* HKL., Rec., ×150 (42).

Phyllostaurus HKL., 1862 [**Acanthometra sicula*]. Spines with basal leaf cross at central base; 4

prominent lamellae propped on one another, forming 22 hollow compartments. *Rec.*

P. (Phyllostaurus). Radial spines of similar size and form.

P. (Acostaurus) HKL., 1887 (*partim*) [**P. aequatorialis*; SD herein]. Four radial spines stouter and longer than 16 others.

P. (Phylolonche) POP., 1904 [**P. conicus*; SD herein]. Four radial spines very much longer than 16 others.

Family ACANTHOSTAURIDAE Haeckel, 1882

[as Acanthostaurida; emend. CAMPBELL, herein]
[=Quadrilonchida HKL., 1887; Acanthometridae, Stauroconidae SCHEW., 1926]

Spines of very different sizes, 4 equatorial ones much larger than others. *Rec.*

Subfamily ACANTHOSTAURINAE Haeckel, 1882
[as Acanthostaurida (*partim*); emend. CAMPBELL, herein]

Spines simple, lacking apophyses. *Rec.*

Acanthostaurus HKL., 1862 [**Acanthometra puperascens* HKL., 1860; SD herein]. Equatorial spines equal and similar; 8 tropical and 8 polar spines nearly equal.

A. (Acanthostaurus) [= *Acostaurus* HKL., 1887]. All 20 spines separated, with center united only by triangular faces of leaf-shaped edges of their pyramidal bases.

A. (Staurolithium) HKL., 1862 [**Astrolithium cruciatum* HKL., 1860]. All 20 spines fused at center forming a single star-shaped mass.

Belonostaurus HKL., 1887 [**B. quadratus*; SD herein]. Equatorial spines 4, much longer than others; 8 tropicals very different from 8 polars.

Lonchostaurus HKL., 1862 [**Acanthometra hastata* HKL., 1860; SD herein]. Equatorial spines 4, differing in size and form, principal one in longitudinal axis, larger than laterals, opposites of each pair equal; 16 other spines much smaller (8 tropicals commonly larger than 8 polars).—FIG. 10, 1. *L. bifurcus* HKL., Rec., $\times 100$ (42).

Zygostaurus HKL., 1887 [**Z. amphithecus*; SD herein]. Equatorial spines 4, unequal in size and form, both laterals in transverse axis equal but both in longitudinal axis very different, frontal larger than caudal; other spines as in *Lonchostaurus*.—FIG. 10, 2. *Z. sagittalis* HKL., Rec., $\times 100$ (42).

Subfamily LITHOPTERINAE Haeckel, 1887
[as Lithoptera; emend. CAMPBELL, herein]

Two opposite transverse apophyses on all or part of the 20 spines. *Rec.*

Lithoptera MÜLLER, 1858 [**L. fenestrata*; SD herein]. Apophyses branched or latticed.

L. (Lithoptera) [= *Lithopteroma* HKL., 1887 (obj.)]. Apophyses on all spines.

L. (Lithopteranna) HKL., 1887 [**L. tetraptera*;

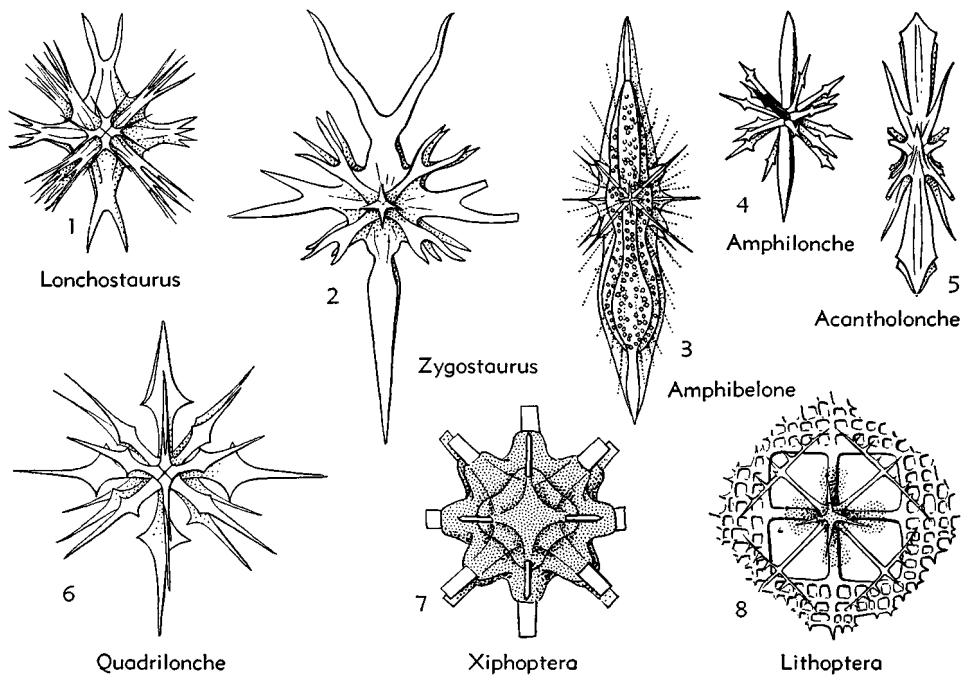

FIG. 10. Acanthostauridae, Acantholonchidae (p. D35, D36).

SD herein][=*Acanthoptera* POP., 1904]. Apophyses only on 4 equatorial spines.

L. (*Lithopterella*) HKL., 1887 [**L. quadrata*; SD herein]. Apophyses on 4 equatorial and 8 tropical spines; 8 polar spines without apophyses.—FIG. 10,8. **L. (L.) quadrata* Rec., $\times 100$ (42).

Quadrilonche HKL., 1887 [**Q. tetrastaura*; SD herein]. Apophyses simple.

Q. (*Quadrilonche*) [= *Quadriloncharium* HKL., 1887 (obj.)] Apophyses on equatorial spines.

Q. (*Quadrilonchidium*) HKL., 1887 [**Q. mesostaura*; SD herein]. Apophyses on all spines.—FIG. 10,6. **Q. (Q.) mesostaurus* Rec., $\times 150$ (42).

Xiphoptera HKL., 1882 [**X. tessaractena* HKL., 1887]. Apophyses branched but not latticed on some or all spines.—FIG. 10,7. *X. dodecactena* Rec., $\times 100$ (42).

Family ACANTHOLONCHIDAE Haeckel, 1882

[as Acantholonchida; emend. CAMPBELL, herein]
[=*Acantholonchida*, *Amphilithida* HKL., 1882; *Acanthometri-*
dae, *Amphilithidae*, *Gigartaconidae*, *Phyllostauridae*
SCHEW., 1926 (*partim*)]

Like *Acanthostauridae* except that 2 opposite equatorial spines in the longitudinal axis are much larger than the 18 others. *Rec.*

Acantholonche HKL., 1882 [**A. amphipolaris* HKL., 1887]. Two principal spines similar, others very unequal, small, with 8 tropicals and 2 transverse equatorials much larger than rudimentary polars.—FIG. 10,5. *A. peripolaris* HKL., Rec., $\times 100$ (42).

Amphibelone HKL., 1862 [**Acanthometra anomalia* HKL., 1860][=*Cruciforma* MIELCK, 1907]. Frontal and caudal spines very different, others small, nearly equal.

A. (*Amphibelone*) [= *Amphibelonium* HKL., 1887 (obj.)]. All 20 spines separate but with triangular sides of their triangular bases in contact at center without prominent leaf cross.—FIG. 10,3. *A. (A.) cultellata* HKL., Rec., $\times 100$ (42).

A. (*Amphibelithium*) HKL., 1887 [**A. clavaria*]. All spines fused at center in star form.

Amphilonche HKL., 1862 [**A. belonoides*; SD herein][=*Acantholonche* POP., 1904 (*non* HKL., 1882), *Zygonche* POP., 1904; *Cruciforma* POP., 1906; *Heteracon* SCHEW., 1926 (*partim*)]. Frontal and caudal principal spines similar, 18 others smaller and nearly equal.

A. (*Amphilonche*) [= *Amphiloncharium* HKL., 1887 (obj.)]. Spines united at center by triangular faces of their pyramidal bases without basal leaf cross.—FIG. 10,4. *A. (A.) diodon* HKL., Rec., $\times 100$ (42).

A. (*Amphilithium*) HKL., 1882 [**A. concreta* HKL., 1887]. Spines basally fused into single star with 2 large and 18 small rays.

A. (*Amphilonchidium*) HKL., 1887 [**Acanthometra ovata* MÜLLER, 1858; SD herein][=*Zygonchidium* POP., 1904; *Amphistaurus* SCHEW., 1926 (*partim*)]. Broad leaf cross formed by 4 prominent triangular lamellae; pyramidal compartments 22.

Division ACANTHOPHRACTI Hertwig, 1879

[as Acanthophractida; emend. CAMPBELL, herein]

Lattice shell complete. *Rec.*

Superfamily DORATASPIDICAE Haeckel, 1862

[*ex* Dorataspida; emend. CAMPBELL, herein]
[=*Haplophracta*, *Sphaerophracta* HKL., 1887; *Stratosphaera*,
Ramosphaera POP., 1906 (*partim*)]

Simple spherical shell composed of 20 to 80 aglets, each with a single aspal pore; radial spines disposed according to Müllerian law. *Rec.*

Family DORATASPIDIDAE Haeckel, 1862

[as Dorataspida; emend. CAMPBELL, herein]
[=*Dictyacanthidae* SCHEW., 1926 (*partim*); *non* Dorataspidae
POP., 1906 (=Belonaspidae)]

Shell composed of branched apophyses of 20 equal radial spines. *Rec.*

Subfamily DORATASPIDINAE Haeckel, 1862

[as Dorataspida (*partim*); emend. CAMPBELL, herein]
[=*Diporaspidae* HKL., 1887; *Dorataspinae* POP., 1906]

Shell composed of meeting branches of 2 opposite apophyses on each spine or of 20 perforated plates produced by concrecence of branches. *Rec.*

The Dorataspidae are classed as shown below, or are divided alternatively into 2 groups, termed *Cladophracta* and *Peltophracta* (20). A second scheme includes groups called *Laemisphaerida* and *Asprosphaerida* (30).

Tribe DORATASPIDIDES Haeckel, 1862

[as Dorataspida (*partim*); emend. CAMPBELL, herein]
[=*Ceriaspida* HKL., 1887]

Spherical shell composed of 20 perforated plates produced by union of branches of apophyses; meshes partly sutural and partly parmal. *Rec.*

Dorataspis HKL., 1860 [**D. loricate* HKL., 1862; SD herein][=*Thoracaspis* HKL., 1882 (*partim*); *Coscinaspis* HKL., 1887 (*partim*)]. Two aspal pores in each plate, surface of shell without combs, dimples, and by-spines.

D. (*Dorataspis*) [= *Dorataspidium* HKL., 1887 (obj.)]. Sutures 54; each pole of main axis bear-

ing 2 hexagonal plates meeting in a polar suture and 2 minor pentagonal plates not meeting; entire shell has 8 hexagonal and 12 pentagonal plates (8 tropicals, 4 polars).—FIG. 11,6. *D. (D.) typica* HKL., Rec., $\times 150$ (42).

D. (Doratasparium) HKL., 1887 [**D. fusigera*; SD herein]. Sutures 52; each pole of main axis with 4 plates meeting at a point; entire shell has 4 hexagonal plates (equatorial) and 16 pentagonal plates (8 tropicals, 8 polars).

Acontasparium HKL., 1887 [**A. lanceolatum*] [= *Acontaspis* HKL., 1882; *Globispinum* POP., 1906]. Plates smooth, perforated by 80 to 200 parmal pores (2 aspal, 2 coronal, 2 sutural ones in each plate), surface without by-spines.

Acontaspis HKL., 1882 [**A. hastata* HKL., 1887] [= *Acontasparium*, *Acontaspidium* HKL., 1887 (obj.)]. Surface of shell dimpled and with network of prominent crests.—FIG. 11,14. **A. hastata*, Rec., $\times 150$ (42).

Ceriaspis HKL., 1882 [**C. lacunosa* HKL., 1887]. Surface of shell with many dimples separated by network of elevated combs; no by-spines.

C. (Ceriaspis) [= *Ceriasparium* HKL., 1887 (obj.)]. Small funnel-shaped dimples 70 to 100, each with 1 or 2 pores at bottom; plates with 20 large dimples in center, 2 aspal pores and 50 to 100 small dimples containing 1 sutural pore; no blind dimples.

C. (Ceriaspidium) HKL., 1887 [**C. inermis*; SD herein]. Funnel-shaped dimples 176 to 182, partly closed at bottom or perforated by 1 or 2 pores; blind dimples 104 to 108, at corners of 20 plates.—FIG. 11,5. *C. (C.) favosa* HKL., Rec., $\times 150$ (42).

Coscinaspis HKL., 1887 [**C. peripora*; SD herein] [= *Craniaspis* POP., 1906]. Plates perforated by 80 to 200 parmal pores (2 aspal, 2 to 10 coronal on each); surface without by-spines.

C. (Coscinaspis) [= *Coscinasparium* HKL., 1887 (obj.)]. Plates smooth, without crests or dimples.—FIG. 11,12. *C. (C.) parmipora* HKL., Rec., $\times 150$ (42).

C. (Coscinaspidium) HKL., 1887 [**C. ceriopora*]. Surface dimpled; prominent crests form network.

Diporaspis HKL., 1887 [**D. nephropora*; SD herein]. Like *Dorataspis* but with 52 sutures and many by-spines.

D. (Diporaspis) [= *Diporasparium* HKL., 1887 (obj.)]. Each pole of main axis with 4 plates which meet at common point; shell with 4 hexagonal (equatorial) and 16 pentagonal plates (8 tropicals, 8 polars).—FIG. 11,7. **D. (D.) nephropora*, Rec., $\times 200$ (42).

D. (Diporaspidium) HKL., 1887 [**D. zygopora*]. Shell with 8 hexagonal plates (4 equatorial, 4 polar) and 12 pentagonal plates (8 tropical, 4 polar).

Hystrichaspis HKL., 1887 [**H. pectinata*; SD herein] [= *Siphonaspis* HKL., 1887 (obj.)]. Like *Ceriaspis* but with numerous by-spines.

H. (Hystrichaspis) [= *Hystrichasparium* HKL., 1887 (obj.)]. Plates with 2 large dimples in center (each with 1 to 3 pairs of pores) and 50 to 100 small dimples (each with sutural pores); no blind dimples.—FIG. 11,9. **H. (H.) pectinata*, Rec., $\times 150$ (42).

H. (Hystrichaspidium) HKL., 1887 [**H. dorsata*; SD herein]. Differs from *Ceriaspidium* only in having by-spines.

Stegaspis HKL., 1882 [**Orophaspis diporaspis* HKL., 1887] [= *Orophaspis* HKL., 1887 (obj.)]. Like *Dorataspis* but 2 simple or branched free apophyses extend outside of shell on opposite sides of each radial spine.

S. (Stegaspis). Apophyses with anastomosed branches forming perforated shields.

S. (Orophasparium) HKL., 1887 [**Orophaspis astrolonche* HKL., 1887; SD herein]. Apophyses not branched.

S. (Orophaspidium) HKL., 1887 [**Orophaspis furcata*; SD herein]. Apophyses branched but not anastomosed.—FIG. 11,10. **S. (O.) furcata* (HKL.), Rec., $\times 150$ (42).

Tribe PHRACTASPIDIDES Haeckel, 1887

[as Phractaspidia; emend. CAMPBELL, herein]

Shell composed of meeting branches of apophyses, without perforated plates; all meshes sutural. *Rec.*

Phractaspis HKL., 1882 [**P. prototypus* HKL., 1887] [= *Phractasplenium* HKL., 1887 (obj.)]. Condyles of apophysis branch ends without spines.

P. (Phractaspis) [= *Phractasparium* HKL., 1887 (obj.)]. Shell with 22 meshes and 40 sutures, each spine with 4 branches, apophyses simply forked.—FIG. 11,13. *P. (P.) complanata* HKL., Rec., $\times 150$ (42).

P. (Phractaspidium) HKL., 1887 [**P. constricta*; SD herein]. Meshes 40 to 80, sutures 80 to 100, each spine with 6 to 8 branches, apophyses doubly forked or even highly ramified.

Pleuraspis HKL., 1882 [**P. horrida* HKL., 1887]. Condyles of apophysis branch ends with by-spines.

P. (Pleuraspis) [= *Pleurasparium* HKL., 1887 (obj.)]. Shell with 20 to 24 meshes and 36 to 48 sutures, each spine commonly with 4 branches bearing 2 simply forked apophyses.—FIG. 11,17. **P. (P.) horrida*, Rec., $\times 150$ (42).

P. (Pleuraspidium) HKL., 1887 [**P. ramosa*]. Mostly with 40 to 80 meshes, 80 to 100 sutures, and each spine with 6 to 8 branches bearing apophyses forked at least twice.

Subfamily TESSARAPELMATINAE Campbell,

nov.

[= *Tessaraspida* HKL., 1887]

Like *Dorataspidinae* except that each radial spine bears 4 crossed apophyses, opposite in pairs. *Rec.*

Tribe **TESSARAPERMATIDES** Campbell, nov.
[=Tessaraspida HkL., 1887 (*partim*)]

Shell composed of 20 perforated plates or fenestrated shields, each with at least 4 pores. *Rec.*

Tessarapelmata HkL., 1882 [**Tessaraspis arachnoides* HkL., 1887] [=Tessaraspis HkL., 1887 (obj.)]. Plates with 80 aspinal pores (4 crossed pores on each plate); surface smooth, without by-spines.

T. (Tessarapelmata) [=Tessaraspium HkL., 1887 (obj.)]. Condyles of adjacent plates connected by permanent open sutures.

T. (Tessarapidium) HkL., 1887 [**Tessaraspis concreta*; SD herein]. Sutures of adjacent plates obliterated.—FIG. 11,2. **T. (T.) concretum* (HkL.), *Rec.*, $\times 150$ (42).

Haliomatidium MÜLLER, 1858 [**H. echinoides*; SD herein] [=Lychnaspis HkL., 1862, obj., non SCHEW., 1926 (=Phatnaspis)]. Differs from *Tessarapelmata* in having numerous by-spines.

H. (Haliomatidium) [=Lychnaspidium HkL., 1887 (obj.)]. Sutures between plates obliterated.

H. (Lychnaspium) HkL., 1887 [**Lychnaspis undulata* HkL., 1887; SD herein]. Condyles of adjacent plates connected by permanent open sutures.—FIG. 11,3. **H. (L.) undulatum* (HkL.), *Rec.* $\times 150$ (42).

Hylaspis HkL., 1887 [**H. serrulata*; SD herein]. Like *Icosaspis* but surface with many by-spines.—FIG. 11,1. **H. serrulata*, *Rec.*, $\times 150$ (42).

Icosaspis HkL., 1882 [**I. tabulata* HkL., 1887] [=Dictyacantha SCHEW., 1926 (*partim*)]. Plates perforated by 160 to 300 parmal pores (4 crossed aspinal pores in each plate, surrounded by 4 to 12 coronal pores), surface without by-spines.

I. (Icosaspis) [=Icosasparium HkL., 1887 (obj.)]. Condyles of adjacent plates jointed by permanent open sutures.—FIG. 11,4. *I. (I.) elegans* HkL., *Rec.*, $\times 100$ (42).

I. (Icosapidium) HkL., 1887 [**Haliomatidium tetragonopum* HkL., 1862; SD herein] [=Tignisphaera POP., 1906]. Sutures obliterated.

Tribe **STAUROSPIDIDES** Haeckel, 1887

[as Stauraspida; emend. CAMPBELL, herein]

Shell composed of meeting branches of crossed apophyses only, or with 4 to 12 perforated plates formed by spines, each plate bearing 4 crossed pores. *Rec.*

Stauraspis HkL., 1882 [**S. cruciata* HkL., 1887]. Without perforated plates; branch ends of condyles of apophyses without by-spines.

S. (Stauraspis) [=Staurasparium HkL., 1887 (obj.)]. Apophyses unbranched, each spine with 4 sutural condyles.

S. (Staurapidium) HkL., 1887 [**S. stauracantha*; SD herein]. Apophyses branched, each spine with 8 to 20 sutural condyles.—FIG. 11,8. **S. (S.) stauracantha*, *Rec.*, $\times 150$ (42).

Dodecaspis HkL., 1887 [**D. tricinata*; SD herein]. Plates 12, formed by united apophysis branches of 4 equatorial and 8 polar spines, otherwise like *Zonaspis*.—FIG. 11,15. **D. tricinata*, *Rec.*, $\times 200$ (42).

Echinaspis HkL., 1882 [**E. dichotoma* HkL., 1887]. Differs from *Stauraspis* in having by-spines on condyles of branch ends.—FIG. 11,11. *E. echinoides* HkL., *Rec.*, $\times 150$ (42).

Zonaspis HkL., 1887 [**Z. cingulata*; SD herein] [=Sonaspis DELAGE & HEROUARD, 1896 (obj.)]. Plates 4, formed by union of apophysis branches of 4 equatorial spines, each with 4 crossed aspinal pores; apophysis branches of 16 other spines (8 tropical and 8 polar) not forming a lattice plate; each condyle like by-spines.—FIG. 11,16. *Z. equatorialis* HkL., *Rec.*, $\times 150$ (42).

Family **ASTROCAPSIDAE** Haeckel, 1887

[as Astrocapsida; emend. CAMPBELL, herein]

Radial spines equal, joined at center, short (enclosed within shell), or long (extended beyond shell); shell bears 20 large perispinal pores or 80 small aspinal pores. *Rec.*

Subfamily **ASTROCAPSINAE** Haeckel, 1887

[as Astrocapsida (*partim*); emend. CAMPBELL, herein]

Radial spines connected with porous shell, as long as its radius or longer; shell pierced by 80 aspinal pores, 4 around each spine. *Rec.*

Astrocapsa HkL., 1887 [**A. stellata*; SD herein]. Spines longer than radius of shell, with free external prolongations piercing perispinal holes, 4 aspinal pores around each spine.—FIG. 12,2. *A. coronata* HkL., middle part of spine with 4 aspinal pores, *Rec.*, $\times 200$ (42).

Sphaerocapsa HkL., 1882 [**S. cruciata* HkL., 1887]. Spines without external prolongation, their distal ends inserted into perispinal holes, each having 4 aspinal pores.—FIG. 12,1. **S. cruciata*, *Rec.*, $\times 75$ (42).

Subfamily **CENOCAPSINAE** Haeckel, 1887

[as Cenocapsida; emend. CAMPBELL, herein]

Radial spines lacking. *Rec.*

Cenocapsa HkL., 1887 [**C. nirvana*]. Shell cavity simple, pierced by 20 perispinal pores.—FIG. 12,5. **C. nirvana*, entire shell with pavement of small plates and 20 cruciform perispinal pores. *Rec.*, $\times 100$ (42).

Subfamily **POROCAPSINAE** Haeckel, 1887

[as Porocapsida; emend. CAMPBELL, herein]

Radial spines not connected with porous shell, shorter than radius, with 20 perispinal pores. *Rec.*

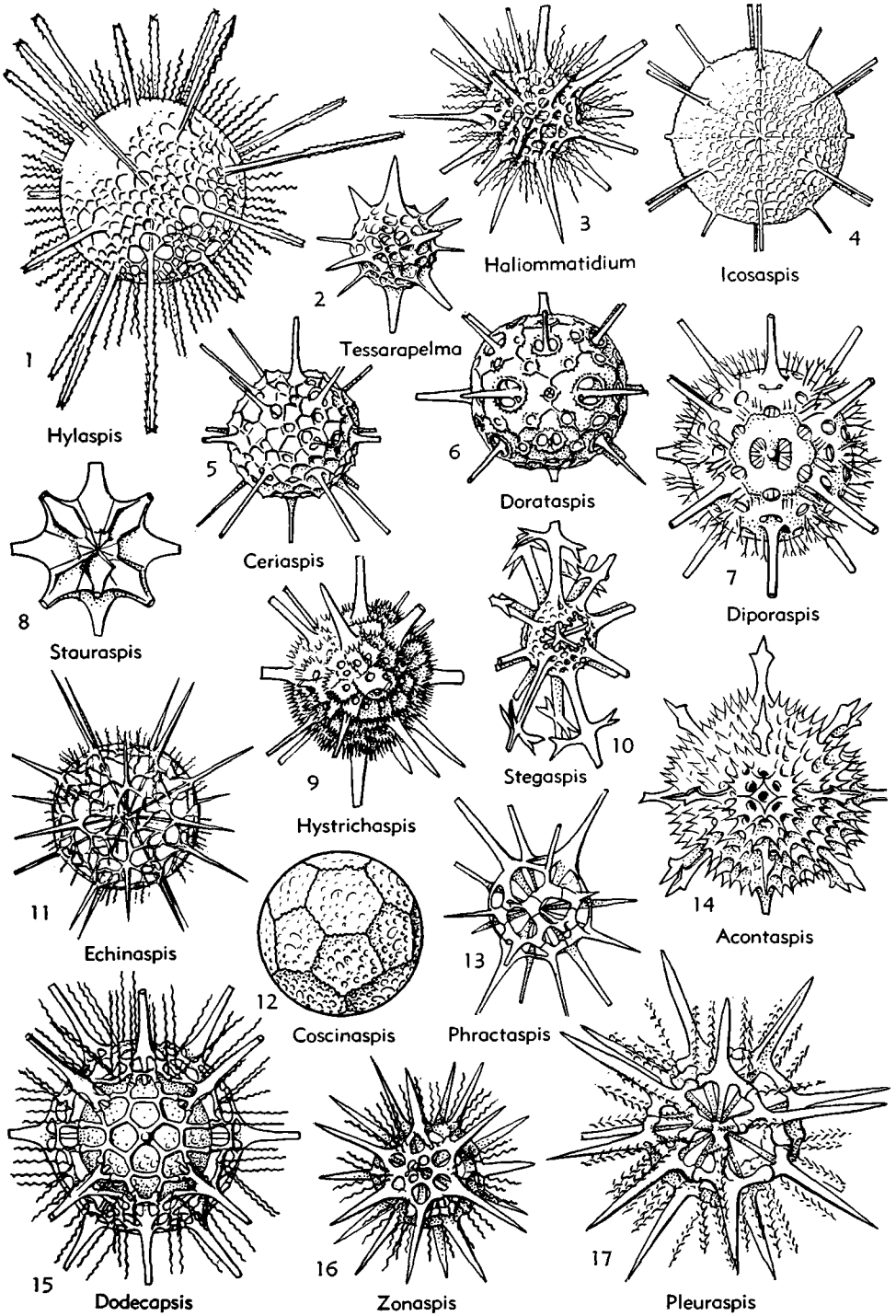

FIG. 11. Dorataspididae (p. D37, D38).

Porocapsa HKL., 1887 [**P. murrayana*; SD herein]. Distal ends of spines not connected with perispinal pores, which are simple, not prolonged into radial tubes.—FIG. 12,4. **P. murrayana*, central capsule filled with vacuoles and many small granules in central radii. Rec., $\times 100$ (42).

Cannocapsa HKL., 1887 [**C. stethoscopium*; SD herein]. Like *Porocapsa* but perispinal pores prolonged outward as radial tubes.—FIG. 12,3. **C. stethoscopium*, Rec., $\times 100$ (42).

Family ASPIDOMMATIDAE Campbell, nov.

[=Ommatida HKL., 1862 (*partim*); Phractopeltida, Phractopelmida HKL., 1882; Diplophracta HKL., 1887]

Like Dorataspididae, shell composed of branched apophyses of 20 radial spines, but has a double spherical shell. Rec.

Aspidomma HKL., 1862 [**Halionna hystrix* MÜLLER, 1858; SD herein] [= *Phractopeltis* HKL., 1882 (obj.)]. No free apophyses outside shell wall.

A. (Aspidomma) [= *Phractopeltidium* HKL., 1887 (obj.)]. Outer shell composed of 20 plates with sutures grown together.

A. (Phractopeltaris) HKL., 1887 [**Phractopelta dorataspis*; SD herein]. Outer shell wall with plates separated.—FIG. 12,7. **A. (A.) dorataspis* (HKL.), Rec., $\times 150$ (42).

Dorypelta HKL., 1882 [**Dorypelta stauropelta* HKL., 1887] [= *Dorypelta* HKL., 1887 (obj.)]. External free apophyses on 8 tropical spines and 4 polars; 4 equatorials and 4 polars simple.

D. (Dorypelta) [= *Dorypeltarium* HKL., 1887 (obj.)]. Free apophyses unbranched.

D. (Dorypeltidium) HKL., 1887 [**Dorypelta furcata*; SD herein]. Free apophyses branched, not anastomosed.

D. (Dorypeltonium) HKL., 1887 [**Dorypelta tessaraspis*; SD herein]. Free apophyses anastomosed.—FIG. 12,8. **D. (D.) tessaraspis* (HKL.), Rec., $\times 150$ (42).

Octopelta HKL., 1887 [**O. scutella*; SD herein]. External free apophyses on 8 tropicals; 4 equatorials and 8 polars simple.—FIG. 12,9. **O. scutella*, prox. part of 2 meeting spines, Rec., $\times 150$ (42).

Pantopelta HKL., 1887 [**P. icosaspis*]. Each spine with 2 free external apophyses.—FIG. 12,6. **P. icosaspis*, section through double shell, Rec., $\times 150$ (42).

Stauropelta HKL., 1882 [**Stauropelta cruciata* HKL., 1887] [= *Stauropelta* HKL., 1887 (obj.)]. External free apophyses on 8 tropicals and 8 polars; 4 equatorials simple.—FIG. 12,10. **S. cruciatum* (HKL.), Rec., $\times 150$ (42).

Superfamily BELONASPIDICAE Haeckel, 1887

[ex Belonaspida; emend. CAMPBELL, herein]
[= *Prunophracta* HKL., 1887; *Ramososphaera* POP., 1906 (*partim*); *Pseudolithidae* SCHEW., 1926 (*partim*)]

Elliptical, lenticular or diploconical lattice shell composed of branched apophyses of spines, the 20 radial spines of different sizes meeting at center and disposed according to the Müllerian law. Rec.

Family BELONASPIDIDAE Haeckel, 1887

[as Belonaspida; emend. CAMPBELL, herein]
[= *Dorataspidae* POP., 1906]

Simple ellipsoidal lattice shells; 2 opposite equatorial spines larger than 2 others. Rec.

Subfamily BELONASPIDINAE Haeckel, 1887

[as Belonaspida (*partim*); emend. CAMPBELL, herein]
[= *Coleaspida* HKL., 1887]

Shell has 40 parmal pores (2 aspal pores in each plate) and mostly no coronal pores. Rec.

Belonaspis HKL., 1882 [**B. pandanus* HKL., 1887]. Surface with many by-spines but lacking dimples or crests.—FIG. 13,6. *B. datura* HKL., Rec., $\times 150$ (42).

Coleaspis HKL., 1882 [**C. coronata* HKL., 1887]. Like *Belonaspis* but has network of prominent crests on dimpled surface.

C. (Coleaspis). Both equatorial spines nearly like 18 others.

C. (Coleaspidium) HKL., 1887 [**C. hydrotomica*]. Both equatorial spines much larger and peculiarly different in form from 18 others.—FIG. 13,3. **C. (C.) hydrotomica*, Rec., $\times 150$ (42).

Cribosphaera POP., 1906 [**Coscinaspis polypora* HKL., 1887]. Shell smooth, with many sutural and coronal pores in addition to parmal pores.—FIG. 13,2. **C. polypora* HKL., single lattice plate, Rec., $\times 150$ (42).

Dictyaspis HKL., 1887 [**Dorataspis solidissima* HKL., 1862; SD herein]. Like *Coleaspis* but lacks by-spines.

Thoracaspis HKL., 1882 [**T. ellipsoides* HKL., 1887]. Like *Belonaspis* but lacks by-spines.—FIG. 13,1. *T. bipennis* (HKL.), Rec., $\times 150$ (42).

Subfamily PHATNASPIDINAE Haeckel, 1887

[as Phatnaspida; emend. CAMPBELL, herein]

Shell has 80 to 2,000 parmal pores (2 aspal pores on each plate) and 2 to 100 coronal pores. Rec.

Phatnaspis HKL., 1882 [**P. lacunaria* HKL., 1887]. Lacks by-spines.

P. (Phatnaspis) [= *Phatnasparium* HKL., 1887 (obj.)]. Compressed spine on each rhomboidal

plate bordered at edges by aspinal pores and at sides by primary diagonal crests.—FIG. 13,4. *P. (P.) cristata* HKL., Rec., $\times 150$ (42).

P. (Phatnaspidium) HKL., 1887 [**P. haliommidium*; SD herein]. Cylindrical or quadrangular spine on each plate bordered by 4 aspinal pores forming cross.

P. (Phatnasplenium) HKL., 1887 [**P. orthopoda*; SD herein]. Like *P. (Phatnaspis)* but placement of pores and crests interchanged.

Family HEXALASPIDIDAE Haeckel, 1887

[as *Hexalaspida*; emend. CAMPBELL, herein]

Simple discoidal or lenticular shells composed of branched apophyses of spines; 6 large spines in hydrotomical axis along margin, other spines small. *Rec.*

Hexalaspis HKL., 1887 [**H. heliodiscus*; SD herein]. Spines not surrounded by prominent sheaths.

H. (Hexalaspis) [= *Hexalasparium* HKL., 1887 (obj.)]. Six hydrotomical spines equal.—FIG. 13,5. **H. (H.) heliodiscus*, Rec., $\times 150$ (42).

H. (Hexalaspidium) HKL., 1887 [**H. sexalata*; SD herein]. Two opposite equatorial hydrotomical spines much larger than 4 others (polars).

Hexacolpus HKL., 1887 [**H. nivalis*; SD herein]. Six hydrotomical spines surrounded by prominent sheaths, other spines rudimentary.

H. (Hexacolpus) [= *Hexacolparium* HKL., 1887 (obj.)]. Hydrotomical spines nearly equal.

H. (Hexacolpidium) HKL., 1887 [**H. trypanon*; SD herein]. Equatorials much larger than 4 polars.—FIG. 13,10. *H. (H.) infundibulum* HKL., Rec., $\times 150$ (42).

Hexaconus HKL., 1887 [**H. ciliatus*; SD herein]. Like *Hexacolpus* but 14 nonhydrotomical spines well developed.

H. (Hexaconus) [= *Hexaconarium* HKL., 1887 (obj.)]. Hydrotomical spines equal.

H. (Hexaconidium) HKL., 1887 [**H. echinatus*; SD herein]. Equatorial spines much larger than 4 polars.—FIG. 13,8. **H. (H.) echinatus*, Rec. $\times 150$ (42).

Hexonaspis HKL., 1887 [**H. hexapleura*; SD herein]. Like *Hexacolpus* but hydrotomical spines not surrounded by sheaths.

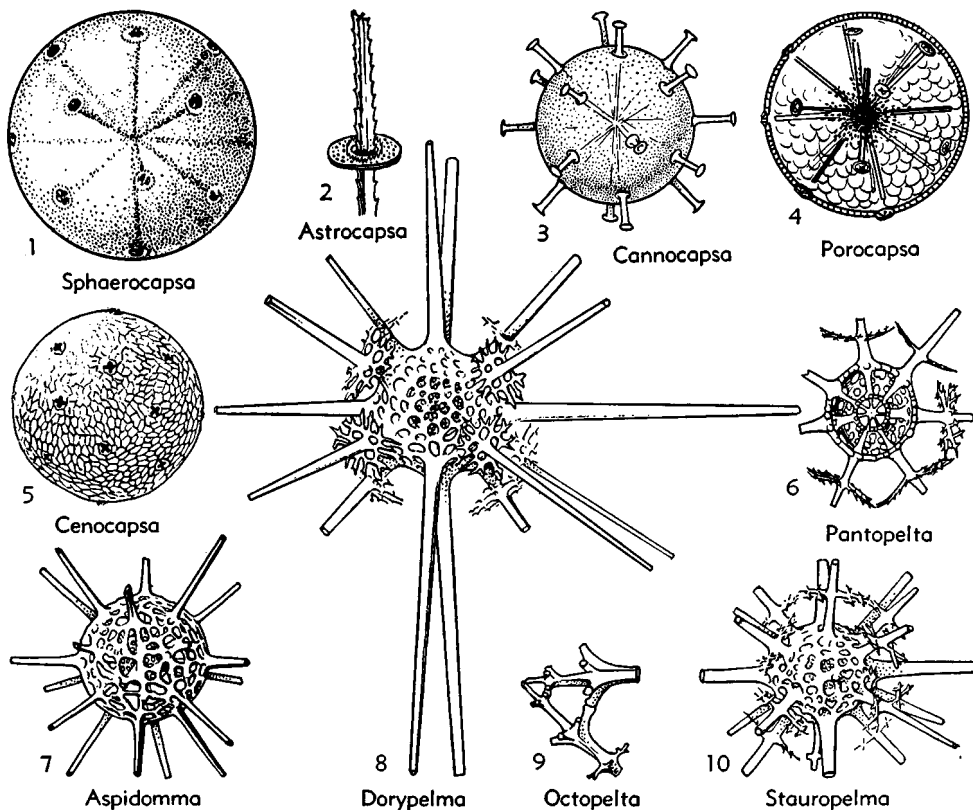

FIG. 12. Astrocapsidae, Aspidommatidae (p. D38-D40).

H. (Hexonaspis) [= *Hexonasparium* HKL., 1887 (obj.)]. Hydrotomical spines equal.

H. (Hexonaspidium) HKL., 1887 [**H. hastata*; SD herein]. Equatorials much larger than 4 polars.—FIG. 13,9. **H. (H.) hastata*, Rec., $\times 150$ (42).

Family DIPLOCONIDAE Haeckel, 1862

[as Diploconida; emend. CAMPBELL, herein]

Simple discoidal shells with 2 very large equatorial spines developed from a minute central lattice shell, surrounded by conical to cylindrical or compressed sheaths. *Rec.*

Diploconus HKL., 1862 [*non* Zittel, 1868] [**D. fascies*; SD herein]. Equatorial spines exceptionally large, others small and curved; resembles Roman fascis.

D. (Diploconus) [= *Diploconium* HKL., 1887 (obj.)]. Shell elliptical in cross section, compressed from both poles of sheath axis.

D. (Diploconulus) HKL., 1887 [**D. amalla*; SD herein]. Shell circular in cross section, not compressed.—FIG. 13,11. **D. (D.) amalla*, Rec., $\times 150$ (42).

Diplocolpus HKL., 1887 [**D. costatus*; SD herein]. Small spines rudimentary or externally absent.

D. (Diplocolpus) [= *Diplocolpus* HKL., 1887 (obj.)]. Shell circular in cross section.—FIG. 13,7. **D. (D.) costatus*, Rec., $\times 150$ (42).

D. (Diplocolpium) HKL., 1887 [**D. sulcatus*; SD herein]. Shell elliptical in cross section, compressed from both poles.

Suborder SPUMELLINA Ehrenberg, 1875

[as Spumellaria; emend. CAMPBELL, herein]

[= *Peripylea* HERTWIG, 1879; *Peripylaria* HKL., 1882]

Simple thick-walled central capsule uniformly pierced by fine pores; generally spherical skeleton opaline siliceous but may be lacking; protoplasm may be highly vacuolated. *Cam.-Rec.*

MORPHOLOGICAL FEATURES

The Spumellina are a primitive group of Radiolaria in which the central capsule is usually enclosed by a peripherally generated siliceous shell, and a globular form that distinguishes many free-floating organisms. In some Spumellina, lattice shells are lacking, and simple disjoined needle-like, radiate, or otherwise modified spicules may occur. In some large Collodari, very large peculiar duplex-branched double spicules occur. Fused spicules compose the lattice shell in one group of these forms. Spicules are frequent fossils. More often the spumelline

shell is developed as a hollow lattice or fenestrate sphere having similar or dissimilar pores; rarely these develop internal or external tubules. Complex Spumellina may have 5 or more concentric shells, which may be alike or unlike in numerous ways; rarely cubical internal shells are found. The outermost shell is termed the **cortical shell**, and the innermost, the **medullary shell**; there may be, however, several concurrent cortical or medullary shells. The concentric shells are united and supported by **radial beams**, which have constant numbers and positions in the different groups. A few forms have only a single shell and enclosed internal beams. The surface may be smooth or rough, and the pores may be flush or marked by elevated hexagonal or otherwise-shaped framework containing them and spines of various shapes and sizes. The spines are commonly distributed evenly, rising from the pore frames, or they may be restricted to opposed poles. Some are needle-like, others swordlike, and still others form tripartite blades. The 2 opposite main spines may be dissimilar in size; rarely they are joined at the free tips with a ring around the lattice shell. Long **principal spines**, 1 to 6 in number, occur on some types of Spumellina, tending to be arranged in opposite pairs disposed along mutually perpendicular axes of a cube. Any of these spines can be found among members of the Spumellina having a single or a number of concentric shells, and the range of combinations is great. In some species, spines are very numerous and less ordered in arrangement. In addition to the types of main spines described, accessory needle-like **by-spines** are common. Shells having these by-spines tend to resemble a burr and undoubtedly they float more easily than shells which lack such spines.

Less abundant than the naked, spiculate, or latticed spherical forms, but comprising an important shell type in the Spumellina, is a lattice shell produced along a single axis and thus of elliptical outline. **Spongy** shells are more common among these elliptical shells than in the spherical ones. In them the spongy shell is cortical. Spines similar to those found among spherical types occur and are similar or dissimilar in the same ways. Peculiar **polar tubules** occur in the main axis at opposed poles, and

such do not occur in spherical Spumellina. **Thorns** similar to those found on a rose stem occur in all the above types of shell. Also in both main types and in others, a **pylome** or **osculum** occurs as a large opening, usually only in the outermost of several concentric shells. Peculiar **twin shells**, usually resulting from constrictions, distinguish a few Ellipsidiidae.

In most flattened or discoidal Cenodiscidae which are produced by unequal growth in 2 axes, a porous **sieve plate** or perforated lidlike disc occurs, and concentric rings surround the central chamber. Spines radiate from this center so as to subdivide the rings into radial chambers. In some, also, the central chamber may have spirally wound laminae around it. In others, a phacoid or lenticular shell occurs, and branched or unbranched radial spines may radiate from the margin, giving rise to a sunburst or starlike form. In other Cenodiscidae, the shell has a spongy texture in whole or part

and there may be spongy arms or projections which are either forked or simple. An outer mantle or veil surrounds the shell in some of these, and an interbranchial spongy veil (**patagium**) connects the extended arms of some. Spiral laminae occur in the central part of many shells of this type.

Girdles of simple or triradiate form surround the central chamber of a few aberrant Laracariidae, and **gates**, consisting of large fissure or openings, are found between the girdles. The girdles are developed from elliptical latticed rings which enclose the primary shell; they may lie in 1 to 3 different planes. Gates may be **fenestrated**. Trizonal growth results from the development of alternately placed girdles. Large vaulted domes (**cupolas**), with or without fenestrated veils, distinguish most girdled forms. Some have repeated annular divisions. Finally, the ultimate members of this superfamily become **planispiral**, like *Nautilus*, or **asymmetrically spiral (helicoïdal)**, as in

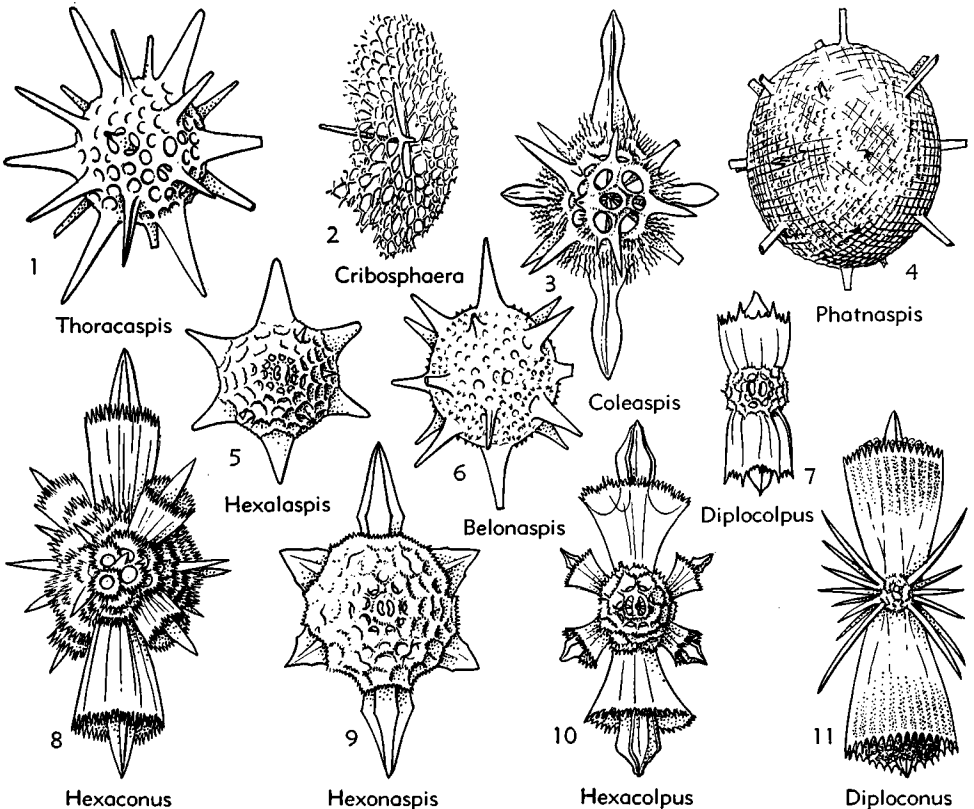

FIG. 13. Belonaspidae, Hexalaspidae, Diploconidae (p. D40-D42).

Helix. The terminus of this series is an irregular heap of chambers.

Descriptions of the biology, including reproduction and ecology, of the Spumellina are given by DREYER (16), HAECKER (22), and HAECKEL (20).

Division COLLODARI Haeckel, 1882

[as Collozoida; emend. CAMPBELL, herein]
[=Sphaerocollida POP., 1911]

Large spherical cells; with discrete spicules, or shells composed of fused spicules.
Ord.-Rec.

Superfamily THALASSICOLICAE Haeckel, 1862

[ex Thalassicolida; emend. CAMPBELL, herein]
[=Colloidea HKL., 1887]

Skeleton consists only of isolated spicules within protoplasm, or entirely lacking.
Dev.-Rec.

Family THALASSICOLIDAE Haeckel, 1862

[as Thalassicolida; emend. CAMPBELL, herein]
[=Thalassophysidae BRANDT, 1902]

Growth solitary, individuals not associated in colonies. *Dev.-Rec.*

Thalassicola HUXLEY, 1851 [**T. nucleata*] [= *Calcaromma* THOMPSON, 1877]. Nucleus spherical, unbranched; no intracapsular alveoles but large round ones in extracapsular calymma. *Dev.* (Texas)-*Rec.*

T. (Thalassicola) [= *Thalassicollidium* HKL., 1887 (obj.)]. Membrane of central capsule areolated, with small polygonal plates and very numerous fine radial pores. *Dev.-Rec.*—FIG. 14. *T. (T.) melacapsa* HKL., Rec., $\times 112$ (42).

T. (Thalassicollarium) HKL., 1887 [**T. zanclea* HKL., 1862; SD herein]. Membrane of central capsule structureless but with abundant pores. *Rec.*

Myxobranchia HKL., 1870 [**M. pluteus*] [= *Thalassophysa* HKL., 1882 (obj.)]. Like *Thalassicola* but nucleus in central capsule papillate or branched. *Rec.*

Procyttarium HKL., 1879 [**P. primordiale*] [= *Actissa* HKL., 1887 (obj.)]. Nucleus spherical, simple; no alveoles within or outside central capsule. *Rec.*

P. (Procyttarium). Capsule spherical.

P. (Actidiscus) HKL., 1887 [**P. discoides*; SD herein]. Capsule lenticular, one axis shortened.

P. (Actilarcus) HKL., 1887 [**P. larcoides*]. Capsule lenticular, 3 axes different.

P. (Actiprunum) HKL., 1887 [**P. prunoideum*; SD herein]. Capsule ellipsoidal.

Thalassolampe HKL., 1862 [**T. margarodes*; SD herein]. Like *Procyttarium* but with large round alveoles in central capsule. *Rec.*—FIG. 15,1. *T. maxima* HKL., Rec., $\times 2.5$ (42).

Thalassopila HKL., 1882 [**T. cladococcus* HKL., 1887]. Nucleus papillate or branched; large round alveoles in central capsule but not outside. *Rec.*—FIG. 15,2. **T. cladococcus*, Rec., $\times 10$ (42).

Family CRISTALLOSPHAERIDAE Popofsky, 1911

Many discrete skeletal bodies in globular or irregular mass of protoplasm. *Rec.*

Cristallosphaera POP., 1911 [**C. cristalloides*]. Irregular hexagonal raised meshes on skeletal bodies.—FIG. 15,3. **C. cristalloides*, Rec., $\times 200$ (48).

Family COLLOZOIDAE Haeckel, 1862

[as Collozoida; emend. CAMPBELL, herein]

Growth exclusively colonial. *Rec.*

Collozoum HKL., 1862 [**C. inerme*; SD herein]. No. spicules or other skeletal parts.

C. (Collozoum) [= *Collozinum* HKL., 1887 (obj.)]. Central capsule subspherical.

C. (Colloastrum) HKL., 1887 [**C. pelagicum* HKL., 1862; SD herein]. Capsule irregular.

C. (Collodiscus) HKL., 1887 [**C. coeruleum* HKL., 1862; SD herein]. Capsule discoidal.

C. (Collophidium) HKL., 1887 [**C. serpentinum*; SD herein]. Capsule cylindrical, contorted.—FIG. 15,6. **C. serpentinum*, Rec., $\times 5$ (42).

C. (Colloprunum) HKL., 1887 [**C. ovatum*; SD herein]. Capsule ellipsoidal.

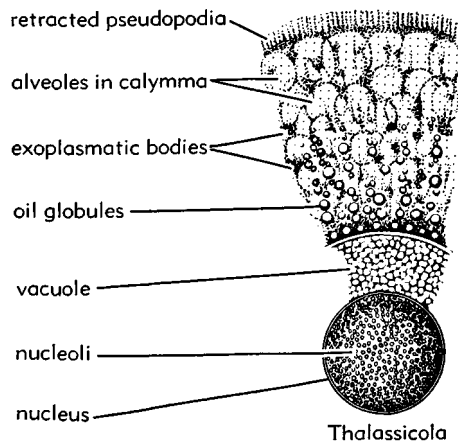

FIG. 14. Thalassicolidae (p. D44).

Superfamily
THALASSOSPHAERICAE
Haeckel, 1862

[ex Thalassosphaerida; emend. CAMPBELL, herein]
[=Beloidea HKL., 1887]

Skeleton imperfect, commonly composed of many spicules irregularly distributed in calymma. *Ord.-Rec.*

Family THALASSOSPHAERIDAE
Haeckel, 1862

[as Thalassosphaerida; emend. CAMPBELL, herein]
[=Physematidae BRANDT, 1902]

Growth invariably solitary. *Rec.*

Thalassosphaera HKL., 1862 [*non* HKL., 1887]
[**Sphaerozoum bifurcum* HKL., 1860][=*Thalassoxanthium* HKL., 1887 (obj.)]. Spicules branched or compound; no alveoles.

T. (Thalassosphaera) [= *Thalassoxanthoma* HKL., 1887 (obj.)]. Needle-like simple or bifurcate branches at ends of rodlike spicules.

T. (Thalassoxanthella) HKL., 1887 [**T. medusium*; SD herein]. Spicules with 3 or more branches diverging from points on spicules.

FIG. 15, 8. *T. (T.) cervicornis* HKL., Rec., ×150 (42).

Calosphaera CAMPBELL, 1951 [*pro Thalassosphaera* HKL., 1887 (*non* HKL., 1862)][**Thalassosphaera belonium* HKL., 1887]. Spicules unbranched; no alveoles.

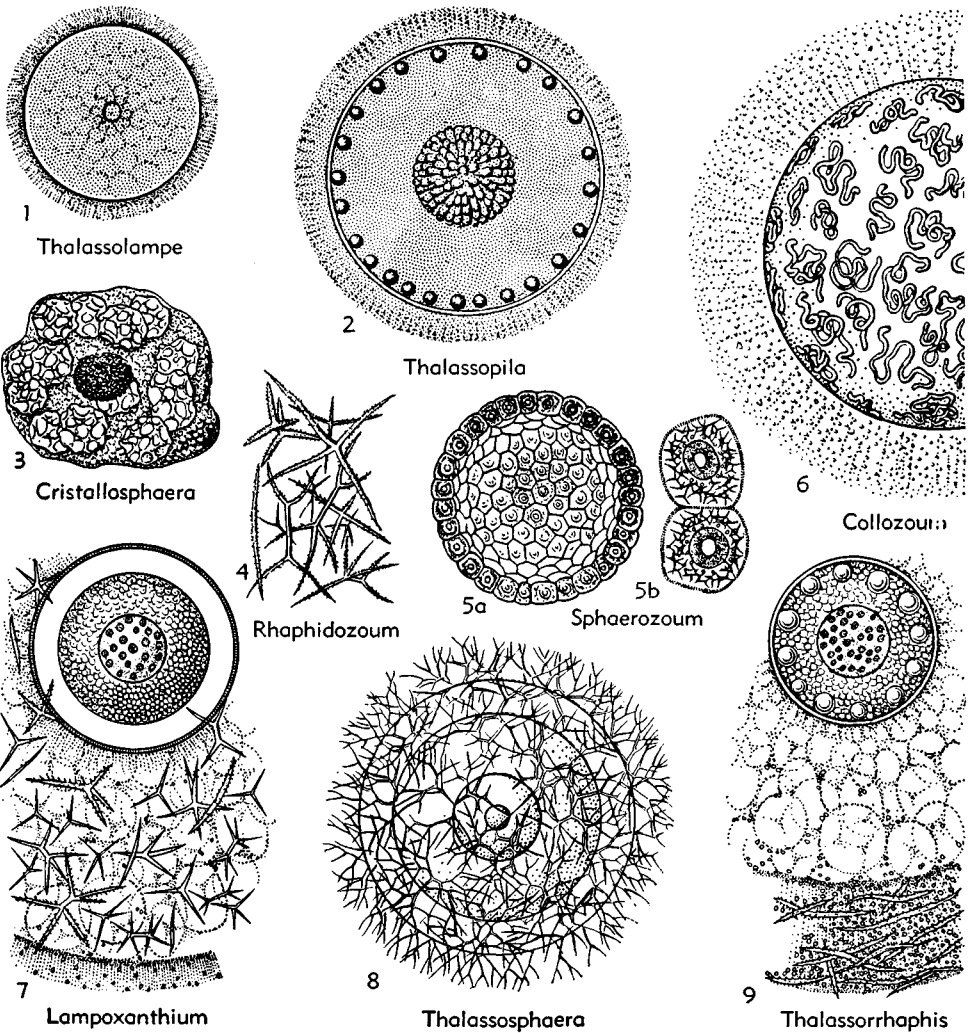

FIG. 15. Cristallosphaeridae, Collozoidae, Thalassosphaeridae, Sphaerozoidae (p. D44-D46).

Lampoxanthium HKL., 1887 [**L. tetractinium*; SD herein]. Many large alveoles in calymma but none in central capsule; spicules branched.

L. (Lampoxanthium) [= *Lampoxanthella* HKL., 1887 (obj.)]. Spicules radiate, all similar.

L. (Lampoxanthomma) HKL., 1887 [**L. punctatum*; SD herein]. Spicules with branches at ends, all similar.

L. (Lampoxanthura) HKL., 1887 [**L. pandora*]. Spicules partly simple radiate, partly twinned-radiate.—FIG. 15,7. **L. (L.) pandora*, capsule with fine pore canals, dark nucleoli in nucleus, spicules scattered in alveolated calymma, Rec., $\times 50$ (42).

Physematium MEYEN, 1834 [**P. atlanticum*]. Spicules unbranched; many large alveoles in central capsule but not in calymma.

Thalassorrhaphis CAMPBELL, 1953 [pro *Thalassoplancta* HKL., 1887 (non HKL., 1862)] [**Thalassoplancta brevispicula* HKL., 1887 (= *Lampoxanthium brevispiculum* HKL., 1887)] [= *Thalassoraphis* CAMPBELL, 1951 (obj.)]. Spicules unbranched; many large alveoles in calymma.—FIG. 15,9. **T. brevispicula* (HKL.), central capsule with clear vacuoles, oil droplets, and spicules in cortex, alveolate calymma, Rec., $\times 50$ (42).

Family SPHAEROZOIDAE Haeckel, 1862

[as Sphaerozoidea; emend. CAMPBELL, herein]

Growth exclusively colonial. *Ord.-Rec.*

Sphaerozoum MEYEN 1834 [**S. fuscum*; SD herein (= *S. punctatum* MÜLLER, 1858)]. Spicules branched or radiate, of a single kind. *Ord. (N.Y.)-Rec.*

S. (Sphaerozoum) [= *Sphaerozonoceras* HKL., 1887 (obj.)]. Spicules rodlike, with 1 to 4 rays at each end. *Ord. (N.Y.)-Rec.*—FIG. 15,5. *S. (S.) alveolatum* HKL., Rec.; *5a*, gross structure, $\times 15$; *5b*, cells showing spicules and thick-walled alveoles, $\times 50$ (42).

S. (Sphaerozonactis) HKL., 1887 [**S. triactinium*; SD herein]. Spicules radiate, 3 to 4 branches from a single point. *Rec.*

S. (Sphaerozonura) HKL., 1887 [**S. geminatum*; SD herein]. Spicules rodlike, with variable number of branches at each end. *Rec.*

Belonozoum HKL., 1887 [**Sphaerozoum spinulosum* MÜLLER, 1858; SD herein]. Spicules simple, not branched or radiate. *Rec.*

Rhaphidozoum HKL., 1862 [**Thalassicola acufera* MÜLLER, 1855]. Spicules partly simple and partly branched or radiate. *Rec.*

R. (Rhaphidozoum) [= *Rhaphidonactis* HKL., 1887 (obj.)]. Two to 4 shanks on radiate spicules.

R. (Rhaphidiceras) HKL., 1887 [**Sphaerozoum neapolitanum* BRANDT, 1881; SD herein]. Complex spicules with rays at both ends.

R. (Rhaphidonura) HKL., 1887 [**R. pandora*; SD herein]. Complex spicules include both radiate type with rays from central point and branched type with rays at both ends.—FIG. 15,4. **R. (R.) pandora*, group of spicules, Rec., $\times 100$ (42).

Family MEYENELLIDAE Davis, 1950

Spicules with 3 to 4 rounded, club-shaped, or forked rays arising from common center. *Jur.*

Meyenella DAVIS, 1950 [**M. meyenella*]. Spicules not forked.

Palaeacantus DAVIS, 1950 [**P. spinosus*]. Spicules forked, Y- or H-shaped.

Family THALASSOTHAMNIDAE Haeckel, 1906

Relatively huge, solitary forms with globular or branched central capsule, bearing one double spicule. *Rec.*

Thalassothamnus HAECKER, 1906 [**T. genista*; SD herein]. Capsule globular or lobate; central rod of spicule generally separated.—FIG. 16,9. *T. ramosus* HAECKER, Rec., $\times 15$ (43).

Conostylus POP., 1907 [**C. diploconus*; SD herein]. Central rod of spicule solidly fused.—FIG. 16,5. **C. diploconus*, Rec., $\times 500$ (48).

Cyrtocladus SCHRÖDER, 1906 [**C. gracilis*; SD herein]. Central rod of spicule partly fused; capsule dendritic.—FIG. 16,8. **C. gracilis*, Rec., $\times 15$ (43).

Family LITHACANTHIDAE Popofsky, 1909

Single spicule with 4 to 6 mutually perpendicular rays diverging from common point and all in 1 or in 2 planes. *Rec.*

Lithacanthus POP., 1909 [**L. aculeatus*; SD herein]. Spicules 6-rayed.—FIG. 16,3. **L. aculeatus*, Rec., $\times 250$ (35).

Tetracanthus POP., 1909 [**T. simplex*]. Spicule 4-rayed.—FIG. 16,4. **T. simplex*, Rec., $\times 250$ (48).

Superfamily OROSPHAERICAE Haeckel, 1887

[ex Orosphaerida; emend. CAMPBELL, herein]
[= Phacosphaeria HKL., 1879 (partim)]

Perfectly developed lattice shells. *Rec.*

Family OROSPHAERIDAE Haeckel, 1887

[as Orosphaerida; emend. CAMPBELL, herein]

Shell relatively large, spherical, rarely polyhedral or ellipsoidal, formed of thick bars; nodal points of coarse, irregular poly-

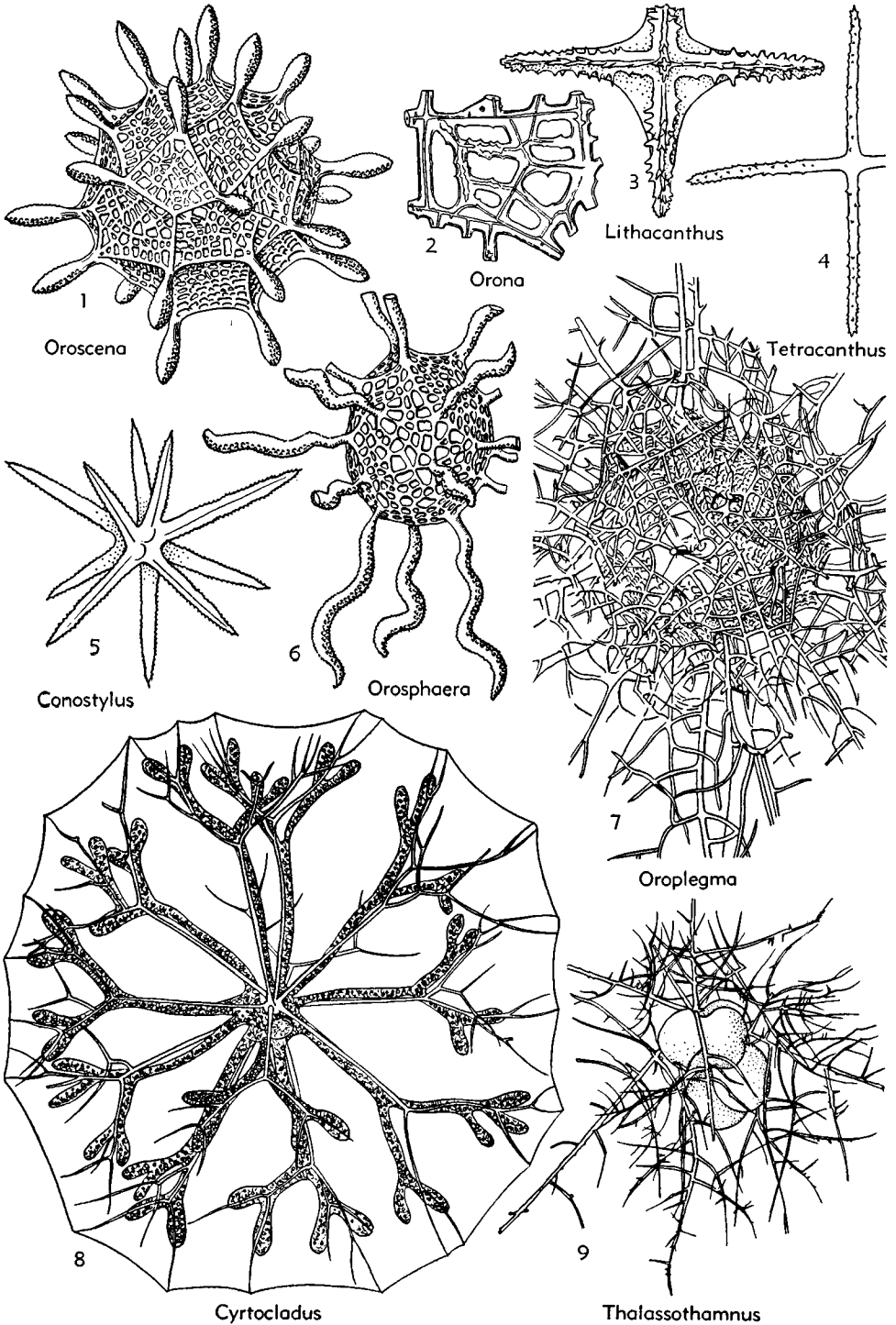

FIG. 16. Thalassothamnidae, Lithacanthidae, Orosphaeridae (p. D46-D48).

gonal meshes without starlike nodal points. *Rec.*

Subfamily OROSPHAERINAE Haeckel, 1887

[as Orosphaerida (*partim*); emend. CAMPBELL, herein]
[=Oronida HKL., 1887]

Surface of shell without pyramidal or tentlike elevations. *Rec.*

Orosphaera HKL., 1882 [**O. hastigera* HKL., 1887]. Shell subspherical, with many radial spines.

O. (Orosphaera) [=Oronium HKL., 1887 (obj.)]. Radial spines unbranched or lacking.—FIG. 16,6. *O. (O.) serpentina* HKL., Rec., $\times 20$ (42).

O. (Orothamnus) HKL., 1887 [**O. arborescens*; SD herein]. Radial spines branched.

Orona HKL., 1887 [**O. maxima*; SD herein]. Shell subspherical, without radial spines.—FIG. 16,2. **O. maxima*, fragment of framework with air-filled central canals, Rec., $\times 150$ (42).

Subfamily OROSCENINAE Haeckel, 1887

[as Orosocenida; emend. CAMPBELL, herein]

Shell surface with many pyramidal or tentlike elevations. *Rec.*

Orosцена HKL., 1887 [**O. gegenbauri*; SD herein]. Subspherical or polyhedral, with radial spines.

O. (Orosцена) [=Orosцениum HKL., 1887 (obj.)]. Spines unbranched.—FIG. 16,1. **O. (O.) gegenbauri*, Rec., $\times 20$ (42).

O. (Orodendrum) HKL., 1887 [**O. huxleyi*; SD herein]. Spines branched.

Oroplegma HKL., 1887 [**O. diploplegmium*; SD herein]. Spongy shell enveloped by loose spongy skeleton; many radial spines.

O. (Oroplegma) [=Oroplegmium HKL., 1887 (obj.)]. Outer skeleton a fenestrate lamina.—FIG. 16,7. *O. (O.) diplosphaera* HKL., Rec., $\times 20$ (42).

O. (Orodictyum) HKL., 1887 [**O. spongiosum*; SD herein]. Outer skeleton a complex framework.

**Division SPHAERELLARI
Haeckel, 1882**

[as Sphaerellaria; emend. CAMPBELL, herein]

Shell latticed or spongy. *Cam.-Rec.*

**Superfamily LIOSPHERICAE
Haeckel, 1882**

[ex Liosphaerida; emend. CAMPBELL, herein]
[=Sphaeroidea HKL., 1887]

Spherical latticed or spongy shells or concentrically multiple. *Cam.-Rec.*

Family LIOSPHERIDAE Haeckel, 1882

[as Liosphaerida; emend. CAMPBELL, herein]
[=Cenosphaeridae DEFLENDRE, 1952]

Without spines on shell surface. *Cam.-Rec.*

Subfamily LIOSPHERINAE Haeckel, 1882

[as Liosphaerida (*partim*); emend. CAMPBELL, herein]
[=Carposphaerida HKL., 1882]

Two concentric lattice shells joined by radial beams. *Ord.-Rec.*

Liosphaera HKL., 1882 [**L. hexagonia* HKL., 1887]. Both shells cortical. *Ord.-Rec.*

L. (Liosphaera) [=Melitomma HKL., 1887 (obj.) (*partim*)]. Pores in both shells nearly equal in size and form. *Ord. (Eng.)-Rec.*—FIG. 17,1b. **L. (L.) hexagonia*, Rec., $\times 150$ (42).

L. (Craspedomma) HKL., 1887 [**L. polypora*; SD herein]. Pores of both shells irregular. *Rec.*—FIG. 17,1a. **L. (L.) polypora*, Rec., $\times 150$ (42).

Melitospaera HKL., 1882 [**Carposphaera capillacea* HKL., 1887][=Carposphaera HKL., 1882; Anthomma (obj.), Melitomma HKL., 1887 (obj.) (*partim*)]. One shell medullary and one cortical. *Jur.-Rec.*

M. (Melitospaera) HKL., 1882. Pores regular and similar, circular or hexagonal, within hexagonal frames. *Jur.-Rec.*—FIG. 17,4a. *M. (M.) melitomma* (HKL.), Rec., $\times 200$ (42).

M. (Cerasospaera) HKL., 1882 [**Carposphaera cerasus* HKL., 1887]. Cortical shell pores circular, without hexagonal frames; all pores regular, similar. *Eoc.-Rec.*—FIG. 17,4b. *M. (C.) minima* CL.-C., U.Eoc., Calif., $\times 150$ (39).

M. (Phaenicosphaera) HKL., 1887 [**Carposphaera nodosa*; SD herein]. Cortical pores round, irregular, dissimilar. *Rec.*—FIG. 17,4c. **M. (P.) nodosa*, Rec., $\times 200$ (42).

M. (Prunospaera) HKL., 1882 [**Carposphaera prunulum* HKL., 1887]. Cortical shell pores polygonal, irregular, dissimilar. *Rec.*

Subfamily ETHMOSPHERINAE Haeckel, 1862

[as Ethmosphaerida; emend. CAMPBELL, herein]

Single lattice shell. *Cam.-Rec.*

Ethmosphaera HKL., 1862 [**E. siphonophora*][=Etmosphaera VINASSA, 1900 (obj.)]. Pores prolonged outward in conical or cylindrical tubules. *Cret. (Italy), Eoc. (Calif.)-Rec.*

E. (Ethmosphaera) [=Ethmosphaerella HKL., 1887 (obj.)]. Pore tubules conical. *Cret.-Rec.*—FIG. 17, 3b. *E. (E.) polysiphonia* HKL., Rec., $\times 150$ (42).

E. (Ethmosphaeromma) HKL., 1887 [**E. stenosisiphonia*; SD herein]. Pore tubules cylindrical. *Eoc.-Rec.*—FIG. 17,3a. *E. (E.) ethmosiphonia* CL.-C., Eoc., Calif. $\times 150$ (39).

Cenosphaera EHR., 1854 [**C. plutonis*][=Caenosphaera BERTOLINI, 1935 (obj.)]. Pores simple. *Cam. (Cosmop.)-Rec.*

C. (Cenosphaera) [=Circosphaera HKL., 1887 (obj.)]. Pores circular, subregular, similar, without hexagonal frames. *Cam.-Rec.*—FIG. 17,6d. *C. (C.) compacta* HKL., Rec., $\times 150$ (42).

C. (Cyrtidosphaera) HKL., 1862 [**C. reticulata*]

[=*Ceriosphaera* HKL., 1882]. Pores irregularly polygonal, dissimilar, with polygonal frames. *Rec.*—Fig. 17,6b. *C. (C.) coronata* HKL., *Rec.* ×200 (42).

C. (Phormosphaera) HKL., 1882 [**C. primordialis* HKL., 1887]. Like *C. (Cenosphaera)* but pores may be hexagonal. *Mio.-Rec.*—Fig. 17,6a. *C. (P.) durhami* C.-CL., *Mio.*, Calif., ×150 (35).

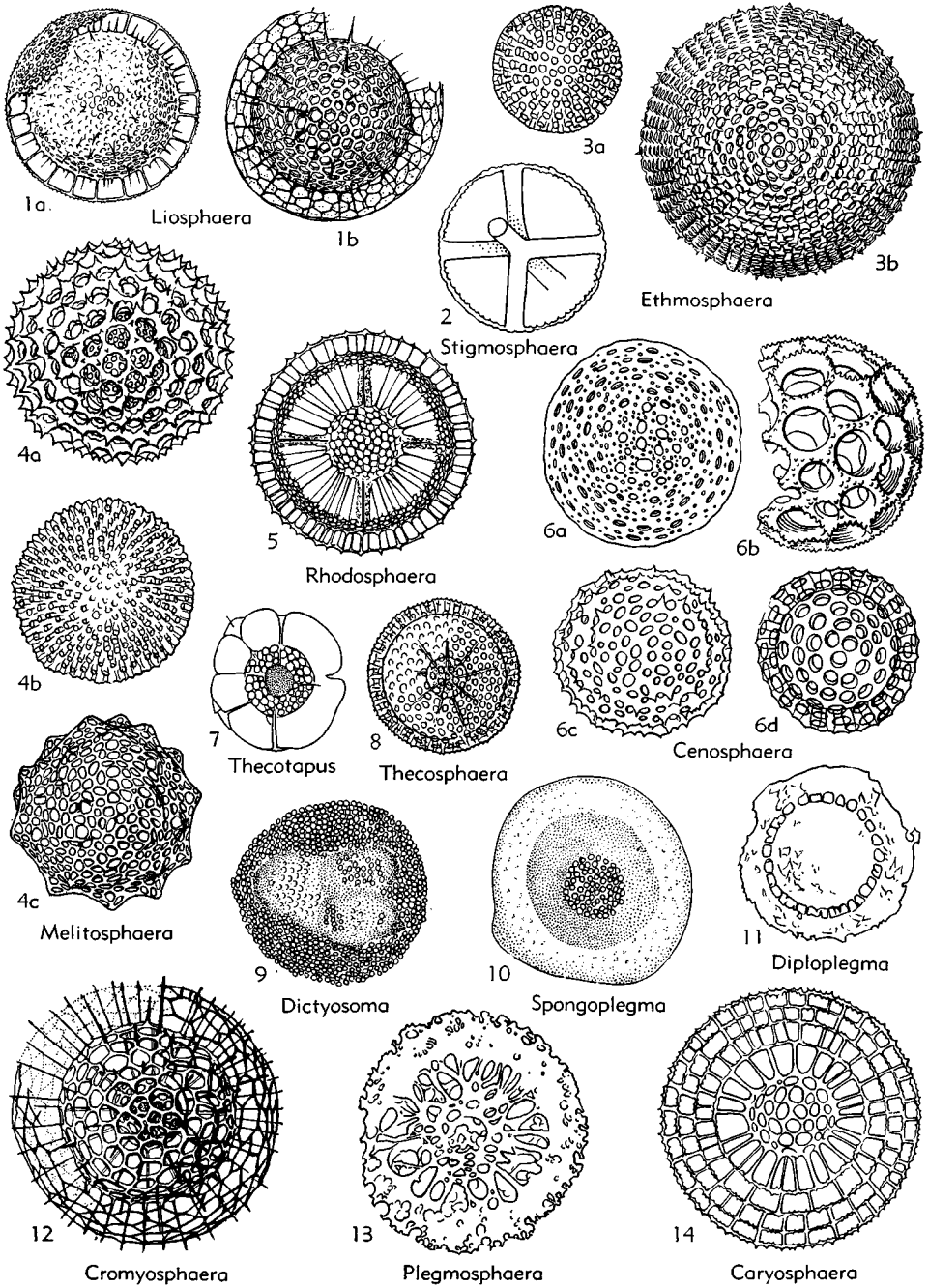

Fig. 17. Liosphaericæ (p. D48-D50).

C. (Porosphaera) HKL., 1887 [**C. antiqua*; SD herein]. Pores round or irregular, dissimilar, without frames. *Mio.-Rec.*—FIG. 17,6c. *C. (P.) aspera* StöHR, Mio., Italy, $\times 150$ (53).

Sethosphaera HKL., 1882 [**S. entosiphonia* HKL., 1887]. Pores prolonged inward as conical or cylindrical tubules. *Rec.*

Stigmosphaera HKL., 1887 [**S. actinocentra*; SD herein]. Radial beams diverge from point, bifurcate, and join inner shell surface. *Carb.-Rec.*—FIG. 17,2. *S. mira* Rüst, L.Carb., Ger., $\times 125$ (51).

Subfamily THECOSPHAERINAE Haeckel, 1882
[as Thecosphaerida; emend. CAMPBELL, herein]

Three concentric lattice shells joined by radial beams. *Jur.-Rec.*

Thecosphaera HKL., 1882 [**T. tripodictyon* HKL., 1887][=*Teocommides* BERTOLINI, 1935]. Two medullary shells and one cortical. *Jur.-Rec.*

T. (Thecosphaera) [= *Thecosphaerantha* HKL., 1887 (obj.)]. Cortical shell pores circular or hexagonal, regular, in hexagonal frames; all pores alike. *Jur.-Rec.*

T. (Thecosphaerella) HKL., 1887 [**Haliomma inerme* HKL., 1860; SD herein]. Like *T. (Thecosphaera)* but all pores circular, without hexagonal frames. *Eoc.-Rec.*—FIG. 17,8. *T. (T.) californica* CL.-C., U.Eoc., Calif., $\times 150$ (39).

T. (Thecosphaerina) HKL., 1887 [**T. capillacea*; SD herein]. Cortical pores polygonal, irregular, dissimilar. *Rec.*

T. (Thecosphaeromma) HKL., 1887 [**T. maxima*; SD herein]. Like *T. (Thecosphaerina)* but pores round. *Rec.*

Rhodosphaera HKL., 1882 [**R. hexagonia* HKL., 1887]. One medullary shell and 2 cortical ones. *Dev.-Rec.*

R. (Rhodosphaera) [= *Rhodosphaerella* HKL., 1887 (obj.)]. Pores of both cortical shells regular, similar. *Dev.-Rec.*—FIG. 17,5. *R. (R.) crucifera* Rüst, U.Carb., Ger., $\times 75$ (51).

R. (Rhodosphaeromma) HKL., 1887 [**R. palliata*; SD herein]. Pores of both cortical shells irregular, dissimilar. *Rec.*

Thecotapus CAMPBELL, 1951 [*pro Thecosphaera* Rüst, 1885 (non HKL., 1882)][**Thecosphaera unica* Rüst, 1885]. Like *Rhodosphaera* but with minute pores in inner cortical shell and large circular pores with delicate frames in outer one. *Jur.*—FIG. 17,7. **T. unicus* (Rüst); Jur., Switz., $\times 100$ (51).

Subfamily CROMYOSPHAERINAE Haeckel, 1882
[as Cromyosphaerida; emend. CAMPBELL, herein]

Four concentric shells joined by radial beams. *Cret.-Rec.*

Cromyosphaera HKL., 1882 [**C. quadriplex* HKL., 1887][=*Cromyosphaerium* HKL., 1882 (obj.)]. Two medullary shells and 2 cortical ones.—FIG. 17,12. *C. antarctica* HKL., Rec., $\times 200$ (42).

Subfamily CARYOSPHAERINAE Haeckel, 1882
[as Caryosphaerida; emend. CAMPBELL, herein]

Five or more concentric shells joined by radial beams. *Dev.-Rec.*

Caryosphaera HKL., 1882 [**C. polysphaerica* BÜTSCHLI, 1882]. Two medullary shells and 3 cortical ones.—FIG. 17,14. *C. groddecki* Rüst, Dev., Ger., $\times 80$ (51).

Subfamily PLEGMOSPHAERINAE Haeckel, 1882
[as Plegmosphaerida; emend. CAMPBELL, herein]

Shell partly or wholly a spongy framework. *Cam.-Rec.*

Plegmosphaera HKL., 1882 [**P. maxima* HKL., 1887][=*Enneaplegma* HKL., 1882]. Hollow spongy sphere without medullary shell. *Mio.-Rec.*

P. (Plegmosphaera) [= *Plegmosphaerantha* HKL., 1887 (obj.)]. Smooth inner and outer sides of spongy shell, closed by lattice plate with polygonal meshes. *Rec.*

P. (Plegmosphaerella) HKL., 1887 [**P. entodictyon*; SD herein]. Smooth inner side but outer side rough, spongy, thorny, closed by smooth lattice plate. *Rec.*

P. (Plegmosphaeromma) HKL., 1887 [**P. exodictyon*]. Rough spongy inner side without lattice plate, outside closed by smooth lattice plate. *Rec.*

P. (Plegmosphaerusa) HKL., 1887 [**P. leptoplegma*; SD herein]. Both sides of spongy wall rough, spiny, without lattice plate. *Mio.-Rec.*—FIG. 17,13. *P. (P.) churchi* C.-CL., Mio., Calif., $\times 150$ (35).

Dictyosoma MÜLLER, 1858 [**D. spongiosum*][=*Spongodictyon* HKL., 1862 (obj.)]. Spongy sphere enclosing 2 medullary lattice shells. *Jur.-Rec.*

D. (Dictyosoma) [= *Dictyoplegma* HKL., 1862 (obj.)]. Spongy cortical layer in contact with outer medullary shell. *Jur.-Rec.*—FIG. 17,9. *D. (D.) integrum* Rüst, Jur., Ger., $\times 110$ (51).

D. (Spongodictyoma) HKL., 1862 [**D. trigonizon* HKL., 1860; SD herein][=*Dictyosoma* HKL., 1862 (obj.)]. Smooth lattice plate or 3rd medullary shell inside spongy cortical shell. *Rec.*

Diploplegma HINDE, 1890 [**D. cinctum*; SD herein]. Spongy or irregularly reticulate cortical and large medullary shells. *Ord.*—FIG. 17,11. **D. cinctum*, Ord., Scot., $\times 100$ (44).

Spongoplegma HKL., 1882 [**S. urschauense* Rüst, 1885]. Spongy cortical shell and single medullary one. *Cam.-Rec.*—FIG. 17,10. **S. urschauense*, Jur., Ger., $\times 75$ (51).

Styptosphaera HKL., 1882 [**S. spumacea* HKL., 1887]. No medullary shell. *Plio.-Rec.*

Family PROTOSPHAERIDAE Cayeux, 1897

Spherical lattice shell with many isolated spicules. *Cret.*

Protosphaera CAYEUX, 1897 [**P. hexagonalis*].
Small sharp points between pores.

Family COLLOSPHAERIDAE Haeckel,
1862

[as Collosphaerida; emend. CAMPBELL, herein]
[=Radiolaria polyzoa MÜLLER, 1858]

Growth colonial, individuals joined by
alveolar jelly and anastomosing pseudo-
podia; each central capsule with distinct,
somewhat irregular shell. *Ord.-Rec.*

Subfamily COLLOSPHAERINAE Haeckel, 1882
[as Collosphaerida (*partim*); emend. CAMPBELL, herein]
[=Acrosphaerida HKL., 1882]

Single lattice shell present. *Ord.-Rec.*

Collosphaera MÜLLER, 1855 [**C. huxleyi*; SD
herein][= *Dermatosphaera* EHR., 1860]. Simple
smooth shell. *Rec.*

C. (Collosphaera) [= *Discollosphaera* HKL., 1887
(obj.)]. Form irregular.—FIG. 18,1. *C. (C.)*
polygona HKL., *Rec.*, (42).

C. (Eucollosphaera) HKL., 1887 [**C. primordialis*;
SD herein]. Form regular spherical.

Buccinosphaera HKL., 1887 [**B. invaginata*; SD
herein]. Inwardly directed tubes with fenestrate
walls. *Rec.*—FIG. 18,2. **B. invaginata*, large
crystals in each cell, *Rec.*, ×250 (42).

Caminosphaera HKL., 1887 [**C. furcata*; SD here-

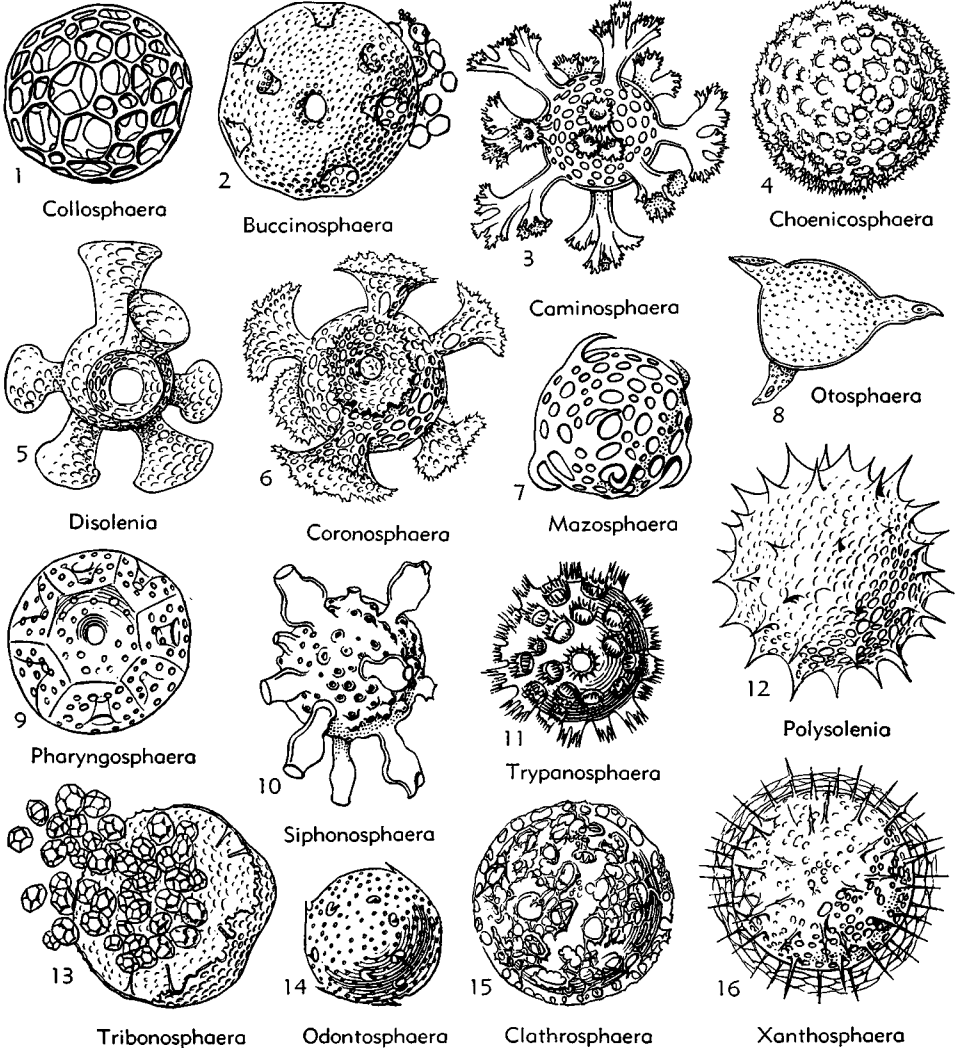

FIG. 18. Collosphaeridae (p. D51, D52).

- in]. Pores prolonged outward in solid-walled branched tubules. *Rec.*—FIG. 18, 3. *C. dendrophora* HKL., *Rec.*, ×150 (42).
- Choenicosphaera** HKL., 1887 [**C. murrayana*; SD herein]. Radial spines form coronals around large pores. *Ord.*(N.Y.)-*Rec.*
- C. (Choenicosphaera)** [= *Choenicosphaerula* HKL., 1887 (obj.)]. Crown of spines around each pore. *Ord.-Rec.*—FIG. 18, 4. **C. (C.) murrayana*, *Rec.*, ×150 (42).
- C. (Choenicosphaerium)** HKL., 1887 [**C. flammabunda*; SD herein]. Crown of spines only around large pores. *Rec.*
- Coronosphaera** HKL., 1887 [**C. diadema*; SD herein]. Pores prolonged outward in fenestrate tubules with crown of spines around mouth. *Rec.*—FIG. 18, 6. *C. calycina* HKL., *Rec.*, ×150 (42).
- Disolenia** EHR., 1860 [**D. follis*] [= *Pentasolenia*, *Tetrasolenia*, *Trisolenia* EHR., 1872; *Solenosphaera* HKL., 1887 (obj.)]. Like *Coronosphaera* but no spines at tubule mouths. *Rec.*
- D. (Disolenia)** [= *Solenophracta* HKL., 1887 (obj.)]. Tubules cylindrical.
- D. (Solenosphenia)** HKL., 1887 [**Solenosphaera ascensionis*; SD herein]. Tubules conical, narrowing outward.
- D. (Solenosphyra)** HKL., 1887 [**Solenosphaera cornucopia*; SD herein]. Tubules funnel-shaped, flaring outward.—FIG. 18, 5. **D. (S.) cornucopia* (HKL.), *Rec.*, ×150 (42).
- Mazosphaera** EHR., 1860 [**M. laevis*; SD herein]. Pores prolonged outward in simple solid-walled tubules with tooth at mouth. *Rec.*—FIG. 18, 7. *M. hippotis* HKL., *Rec.*, ×200 (42).
- Myxosphaera** BRANDT, 1885 [**Thalassicola coerulea* SCHNEIDER, 1858]. Small close-packed simple shells, bluish. *Rec.*
- Odontosphaera** HKL., 1887 [**O. monodon*; SD herein]. Single spine at edge of each large pore. *Rec.*—FIG. 18, 14. **O. monodon*, *Rec.*, ×150 (42).
- Otosphaera** HKL., 1887 [**O. polymorpha*; SD herein]. Like *Mazosphaera* but walls of tubules fenestrate. *Rec.*—FIG. 18, 8. **O. polymorpha*, *Rec.*, ×150 (42).
- Pharyngosphaera** HKL., 1887 [**P. stomodaea*]. Pores prolonged inward by solid-walled tubules. *Rec.*—FIG. 18, 9. **P. stomodaea*, *Rec.*, ×200 (42).
- Polysolenia** EHR., 1872 [**P. setosa*] [= *Acrosphaera* HKL., 1882 (obj.)]. Surface with irregularly scattered radial spines. *Rec.*—FIG. 18, 12. *P. echinoides* (HKL.), *Rec.*, ×200 (42).
- Siphonosphaera** MÜLLER, 1858 [**S. tubulosa*]. Like *Mazosphaera* but mouths of tubules truncate, smooth. *Ord.*(N.Y.)-*Mio.* (Italy)-*Rec.*
- S. (Siphonosphaera)** [= *Holosiphonia* HKL., 1887 (obj.)]. All pores with tubules. *Ord.-Rec.*
- S. (Merosiphonia)** HKL., 1887 [**S. socialis*; SD herein]. Some pores lacking tubules. *Rec.*—
- FIG. 18, 10. *S. (M.) pipetta* HKL., *Rec.*, ×150 (42).
- Tribonosphaera** HKL., 1882 [**T. centripetalis* HKL., 1887]. Simple shell with inwardly directed beams. *Rec.*—FIG. 18, 13. **T. centripetalis*, *Rec.*, ×250 (42).
- Trypanosphaera** HKL., 1887 [**T. trepanata*; SD herein]. Like *Coronosphaera* but tubules solid-walled. *Rec.*
- T. (Trypanosphaera)** [= *Trypanosphaerula* HKL., 1887 (obj.)]. All pores with tubules.—FIG. 18, 11. **T. (T.) trepanata*, *Rec.*, ×150 (42).
- T. (Trypanosphaerium)** HKL., 1887 [**T. coronata*; SD herein]. Some pores lack tubules.

Subfamily CLATHROSPHAERINAE Haeckel, 1882

[as Clathrosphaerida; emend. CAMPBELL, herein]

Two concentric lattice shells. *Rec.*

- Clathrosphaera** HKL., 1882 [**C. circumtexta* HKL., 1887]. Outer surface smooth.
- C. (Clathrosphaera)** [= *Clathrosphaerula* HKL., 1887 (obj.)]. Shells joined by hollow tubes.—FIG. 18, 15. **C. (C.) circumtexta*, *Rec.*, ×200 (42).
- C. (Clathrosphaerium)** HKL., 1887 [**C. arachnoides*; SD herein]. Shells joined by solid rods.
- Xanthosphaera** HKL., 1882 [**X. capillacea* HKL., 1887]. Outer shell with spiny surface.—FIG. 18, 16. *X. erinacea* HKL., *Rec.*, ×200 (42).

Family DORYSPHAERIDAE Vinassa de Regny, 1898

Lattice shell single or concentrically multiple, with a single polar spine. *Ord.-Mio.*

- Dorysphaera** HINDE, 1890 [**D. reticulata*] [= *Monostylus* CAYEAUX, 1897]. Single shell with one main spine, but short ones may cover surface. *Ord.*(Scot.)-*Mio.*(Italy).—FIG. 19, 3. *D. ehrenbergi* VINASSA, *Mio.*, Italy, ×150 (55).
- Doryconthidium** VINASSA, 1898 [**D. cayeuxi*]. Three concentric shells, secondary spines numerous. *Jur.-Mio.*—FIG. 19, 8. *D. vinassianum* CARNEVALE, *Mio.*, Italy, ×110 (36).
- Dorydictyum** HINDE, 1890 [**D. simplex*]. Single shell with uniform reticulate lattice, fine alveoles; robust styliform main spine with length nearly equal to shell diameter. *Ord.-Cret.*—FIG. 19, 2. **D. simplex*, *Ord.*, Scot., ×100 (44).
- Dorylonchidium** VINASSA, 1898 [**D. hindei* VINASSA, 1898]. Two concentric shells, secondary spines present. *Paleoc.-Mio.*
- D. (Dorylonchidium)** [= *Dorylonchella* CL.-C., 1942 (obj.)]. Surface smooth or roughened by short, thin spines or thorns. *Paleoc.-Mio.*—FIG. 19, 7a. *D. (D.) monoxiphos* CL.-C., U.Eoc., Calif., ×150 (39).

D. (Dorylonchomma) CL.-C., 1942 [**D. fructiforme*]. Surface with stout, scattered spine or thorns. *Eoc.*—FIG. 19,7*b*. *D. (D.) grande* CL.-C., U.Eoc., Calif., $\times 100$ (39).

Doryplegma HINDE, 1890 [**D. nasutum*; SD herein]. Cortical shell irregularly latticed or spongy, enclosing medullary shell. *Ord.*—FIG. 19,4. **D. nasutum*, *Ord.*, Scot., $\times 100$ (44).

Family STYLOSPHAERIDAE Haeckel, 1882

[as Stylosphaerida; emend. CAMPBELL, herein]

Lattice shell single or concentrically multiple, with 2 prominent polar spines, or rarely more, oppositely placed in one axis. *Cam.-Rec.*

Subfamily STYLOSPHAERINAE Haeckel, 1882
[as Stylosphaerida (*partim*); emend. CAMPBELL, herein]
[=Sphaerostylida HKL., 1882]

Two concentric lattice shells. *Dev.-Rec.*

Stylosphaera EHR., 1847 [**S. hispida* EHR., 1854; SD FRIZZELL 1951]. Two spines of equal length and form, or rarely with 3 to 5 spines. *Dev.-Rec.*

S. (Stylosphaera) [=Stylosphaerella HKL., 1887 (obj.)]. Pores nearly equal and similar; surface thorny or spiny. *Dev.-Rec.*—FIG. 19,5*b*. *S. (S.) melpomene* HKL., Rec., $\times 200$ (42).

S. (Stylosphaerantha) HKL., 1887 [**S. calliope*; SD herein]. Like *S. (Stylosphaera)* but surface without spines or thorns. *Eoc.-Rec.*—FIG. 19,5*c*. **S. (S.) calliope*, Rec., $\times 200$ (42).

S. (Stylosphaerissa) HKL., 1887 [**S. nana*; SD herein]. Pores irregular, dissimilar; surface without spines or thorns.—FIG. 19,5*a*. **S. (S.) nana*, Rec., $\times 300$ (42).

S. (Stylosphaeromma) HKL., 1887 [**S. thalia*; SD herein]. Like *S. (Stylosphaerissa)* but with spines or thorns. *Rec.*

Saturnulus HKL., 1882 [**S. circulus* HKL., 1887]. Tips of polar spines joined by circular or elliptical ring. *Cret.-Rec.*—FIG. 19,1. *S. ellipticus* HKL., Rec., $\times 200$ (42).

Sphaerostylus HKL., 1882 [**S. zittelii* RÜST, 1885]. Two free polar spines dissimilar. *Jur.-Rec.*

S. (Sphaerostylus) [=Sphaerostylantha HKL., 1887 (obj.)]. Pores regular, similar; surface without spines or thorns. *Jur.-Rec.*—FIG. 19,6*b*. *S. (S.) minutus* CL.-C., U.Eoc., Calif., $\times 150$ (39).

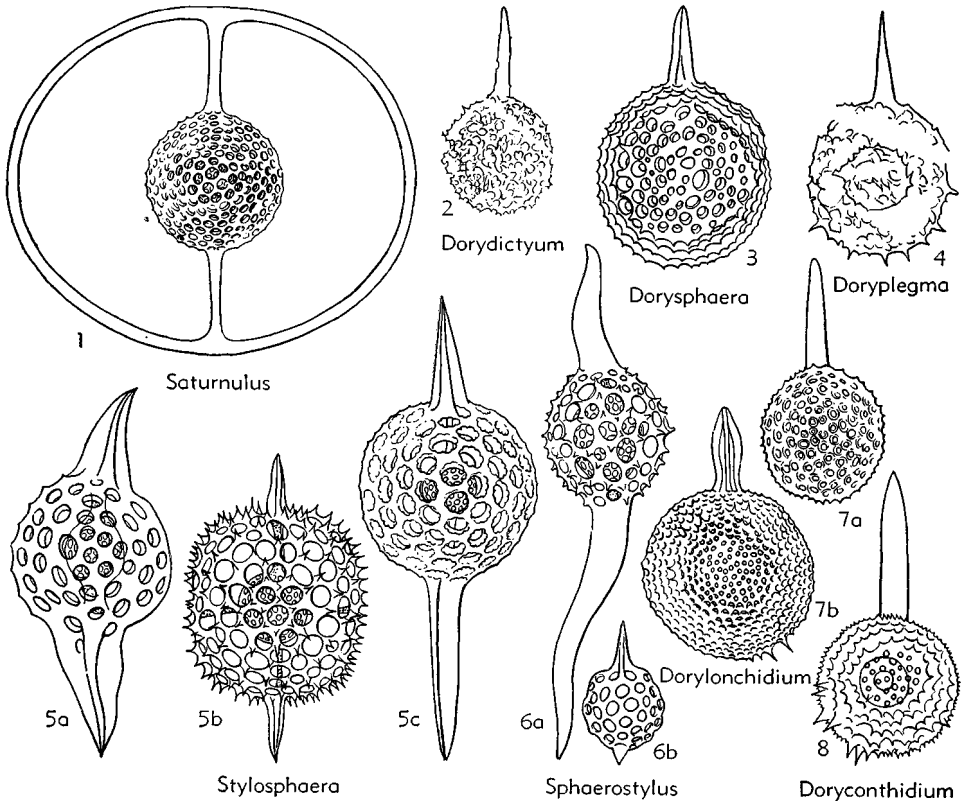

FIG. 19. Dorysphaeridae, Stylosphaeridae (p. D52-D54).

- S. (*Sphaerostyletta*) H_KL., 1887 [**S. diadema*]. Pores regular, similar; surface spiny or thorny. *Rec.*
- S. (*Sphaerostylissa*) H_KL., 1887 [**S. cottus*; SD herein]. Pores irregular, dissimilar; surface without spines or thorns. *Rec.*
- S. (*Sphaerostylomma*) H_KL., 1887 [**S. ophidium*]. Pores irregular, dissimilar; surface with spines or thorns. *Rec.*—FIG. 19,6*a*. **S. (S.) ophidium*, *Rec.*, ×150 (42).

Subfamily XIPHOSTYLINAE Haeckel, 1882

[as Xiphostylida; emend. CAMPBELL, herein]
[=Saturnalinae DEFLANDRE, 1952]

Single lattice shell present. *Cam.-Rec.*

- Xiphostylus H_KL., 1882 [**X. attenuatus* RÜST, 1885]. Polar spines dissimilar. *Cam.-Rec.*
- X. (*Xiphostylus*) [=Xiphostylantha H_KL., 1887 (obj.)]. Pores regular, similar; surface without spines or thorns. *Cam.-Rec.*—FIG. 20,7*a*. *X. (X.) alcedo* H_KL., *Rec.*, ×200 (42).
- X. (*Xiphostyletta*) H_KL., 1887 [**X. pictus*; SD herein]. Pores regular, similar; surface spiny or thorny. *Rec.*—FIG. 20,7*b*. **X. (X.) pictus*, *Rec.*, ×150 (42).
- X. (*Xiphostylissa*) H_KL., 1887 [**X. trogon*; SD herein]. Pores irregular, dissimilar; surface without spines or thorns. *Rec.*—FIG. 20,7*d*. **X. (X.) trogon*, *Rec.*, ×200 (42).
- X. (*Xiphostylomma*) H_KL., 1887 [**X. emberiza*; SD herein]. Pores irregular, dissimilar; surface with spines or thorns. *Rec.*—FIG. 20,7*c*. **X. (X.) emberiza*, *Rec.*, ×200 (42).
- Saturnalis H_KL., 1882 [**S. circularis* H_KL., 1887]. Tips of polar spines joined by circular or elliptical ring. *Cret.-Rec.*
- S. (*Saturnalis*) [=Saturnalina H_KL., 1887 (obj.)]. Ring smooth. *Cret. (Cosmop.)-Rec. (Circumtrop.)*. —FIG. 20,3*a*. *S. (S.) circoides* H_KL., *Rec.*, ×200 (42).
- S. (*Saturnalium*) H_KL., 1887 [**S. rotula*; SD herein]. Ring spiny. *Cret. (Cosmop.)-Rec. (trop.)*. —FIG. 20,3*b*. **S. (S.) rotula*, *Rec.*, ×200 (42).
- Stigmospaerostylus RÜST, 1892 [**S. notabilis*] [=Stigmospaerocephalus POP., 1911 (obj.)]. Polar spines similar; shell interior with 4 strong beams in equatorial plane in right-angle cross. *L. Carb., Ger.*—FIG. 20,10. **S. notabilis*, *L. Carb., Ger.*, ×75 (51).
- Xiphosphaera H_KL., 1882 [**X. tredecimporata* RÜST, 1885]. Two similar polar spines, rarely 3 to 5. *Ord.-Rec.*
- X. (*Xiphosphaera*) [=Xiphosphaerantha H_KL., 1887 (obj.)]. Pores regular, similar; surface without spines or thorns. *Rec.*—FIG. 20,9*d*. *X. (X.) venus* H_KL., *Rec.*, ×200 (42).
- X. (*Xiphosphaerella*) H_KL., 1887 [**X. pallas*; SD herein]. Pores regular, similar; surface papillose to spiny or thorny. *Eoc.-Rec.*—FIG. 20,9*a*. **X. (X.) pallas*, *Rec.*, ×150 (42).

- X. (*Xiphosphaerissa*) H_KL., 1887 [**X. ceres*; SD herein]. Pores irregular, dissimilar; surface without spines or thorns. *Ord.-Rec.*—FIG. 20,9*b*. *X. (X.) macracantha* RUEDEMANN & WILSON, *Ord.*, N.Y., ×150 (50).
- X. (*Xiphosphaeromma*) H_KL., 1887 [**X. vesta*; SD herein]. Pores irregular, dissimilar; surface spiny or thorny. *Rec.*—FIG. 20,9*c*. **X. (X.) vesta*, *Rec.*, ×150 (42).

Subfamily AMPHISTYLINAE Haeckel, 1882

[as Amphistylida; emend. CAMPBELL, herein]

Three concentric lattice shells. *Jur.-Rec.*

- Amphistylus H_KL., 1882 [**A. clio* H_KL., 1887]. Polar spines dissimilar; surface without spines or thorns. *Jur.-Rec.*—FIG. 20,2. *A. zitteli* Vinassa, *U. Jur.*, Italy, ×200 (55).
- Amphisphaera H_KL., 1882 [**A. neptunus* H_KL., 1887] [=Amphisphaeridium H_KL., 1887]. Polar spines similar. *Cret.-Rec.*
- A. (*Amphisphaera*) [=Amphisphaerantha H_KL., 1887 (obj.)]. Pores regular, similar; surface without spines or thorns. *Cret.-Rec.*—FIG. 20,1*a*. *A. (A.) ceres* CL.-C., *U. Eoc.*, Calif., one spine broken, ×200 (39).
- A. (*Amphisphaerella*) H_KL., 1887 [**A. apollo*; SD herein]. Pores regular, similar; surface spiny or thorny. *Rec.*
- A. (*Amphisphaerissa*) H_KL., 1887 [**A. cronos*; SD herein]. Pores irregular, dissimilar; surface without spines or thorns. *Rec.*—FIG. 20,1*b*. *A. (A.) pluto* H_KL., *Rec.*, ×200 (42).
- A. (*Amphisphaeromma*) H_KL., 1887 [**A. mars*; SD herein]. Pores irregular, dissimilar; surface shiny or thorny. *Rec.*
- Saturninus H_KL., 1882 [**S. triplex* H_KL., 1887]. Tips of polar spines joined by circular or elliptical ring. *Cret.-Rec.*

Subfamily CROMYOSTYLINAE Haeckel, 1882

[as Cromyostylida; emend. CAMPBELL, herein]

Four concentric lattice shells, 2 medullary and 2 cortical. *Rec.*

- Cromyostylus H_KL., 1882 [**C. gladius* H_KL., 1887]. Polar spines dissimilar.
- Stylocromyum H_KL., 1882 [**S. amphipyramis* H_KL., 1887; SD herein]. Polar spines similar.

Subfamily CARYOSTYLINAE Haeckel, 1882

[as Caryostylida; emend. CAMPBELL, herein]

Five or more concentric lattice shells. *Rec.*

- Caryostylus H_KL., 1882 [**C. hexalepas* H_KL., 1887] [=non *Caryoxiphus*, *Caryodoras*, *Caryolonche* H_KL., 1882]. Polar spines similar.

Subfamily SPONGOSTYLINAE Haeckel, 1882

[as Spongostylida; emend. CAMPBELL, herein]

Spherical spongy shells, with or without enclosed lattice shells. *Cret.-Rec.*

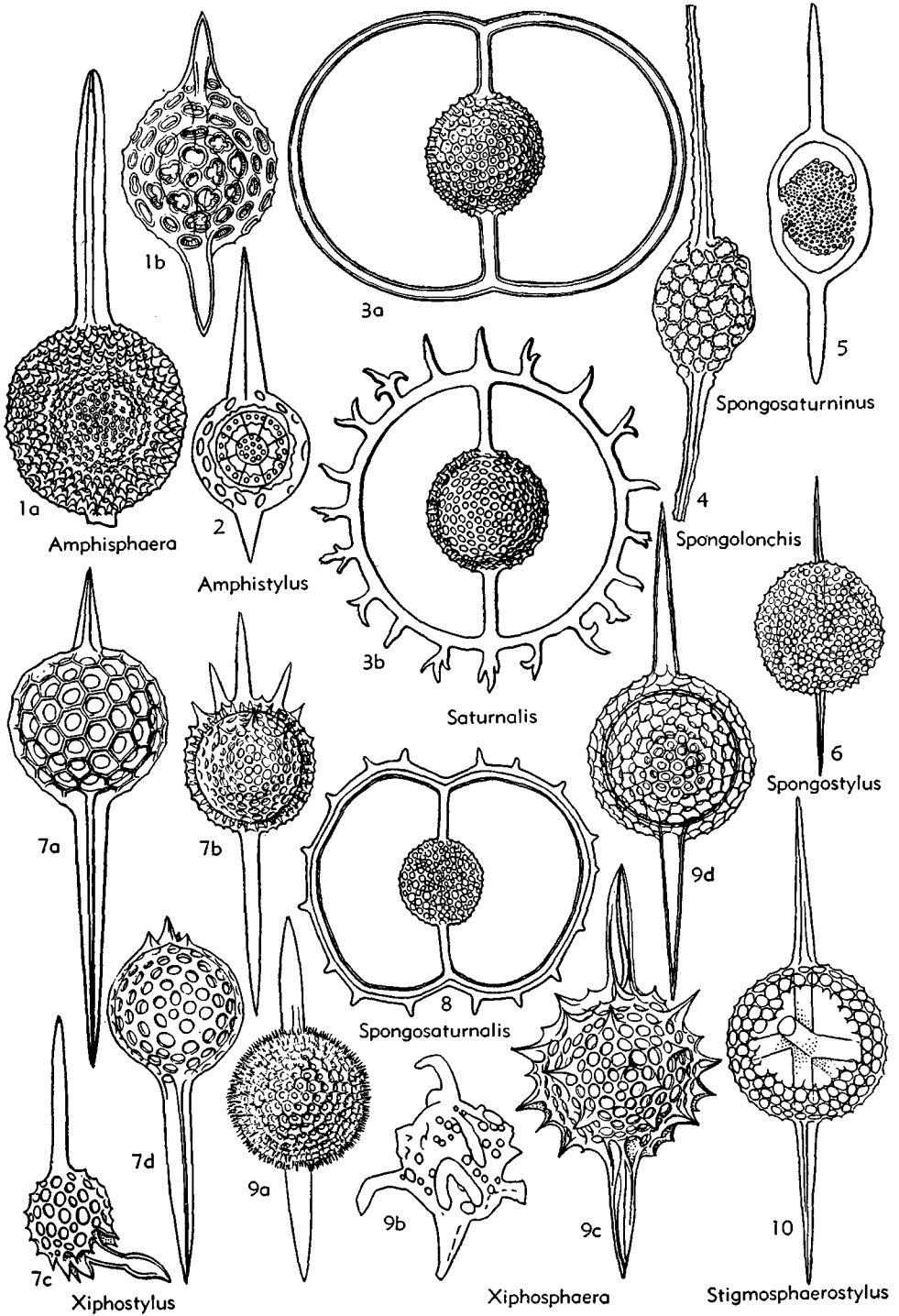

FIG. 20. Stylosphaeridae (p. D54-D56).

Spongostylus HKL., 1882 [**S. hastatus* HKL., 1887] [= *Spongostylium* HKL., 1882]. One simple medullary shell. *Rec.*—FIG. 20,6. *S. gladius* (EHR.), *Rec.*, ×200 (41).

Spongolonchis HKL., 1887 [**S. compacta* HKL., 1887] [*non Spongolonche* HKL., 1882]. Solid spongy shell. *Cret.-Rec.*—FIG. 20,4. *S. grandis* C.-CL., *Cret.*, Calif., ×100 (35).

Spongosaturnalis C.-CL., 1944 [**S. spiniferus*]. Solid spongy shell, tips of polar spines joined by circular or elliptical ring. *Cret.*—FIG. 20,8. **S. spiniferus*, *Cret.*, Calif., ×100 (35).

Spongosaturninus C.-CL., 1944 [**S. ellipticus*]. Like *Spongosaturnalis* but has 2 medullary lattice shells. *Cret.*—FIG. 20,5. **S. ellipticus*, *Cret.*, Calif., ×100 (35).

Spongostylidium HKL., 1882 [**S. streptacanthum* HKL., 1887]. Like *Spongosaturninus* but lacks a ring. *Rec.*

Family TRIOSPHAERIDAE Vinassa de Regny, 1898

Single or multiple concentric spongy or latticed shells with 3 to 4 equidistant main radial spines. *Ord.-Cret.*

Triosphaera HINDE, 1890 [**T. peachi*; SD herein] [= *Trisphaera* SQUIN., 1904]. Spongy cortical shell, latticed medullary one; 3 main radial spines and many small by-spines. *Ord.-Cret.*(Italy).—FIG. 21,1. *T. armata* HINDE, *Ord.*, Scot., ×150 (44).

Phyletripes CAMPBELL, 1951 [*pro Hexastylus* RÜST, 1885 (*non* HKL., 1882)] [**Hexastylus primaevus* RÜST, 1885]. Single smooth lattice shell, 3 short, blunt main spines. *Jur.*—FIG. 21,2. **P. primaevus* (RÜST), L.Jur., Switz., ×100 (51).

Rüstia VINASSA, 1898 [**Stauracontium inequale* RÜST, 1892]. Three concentric lattice shells, 4 main radial spines in opposite pairs. *U.Jur.*—FIG. 21,7. *R. elegantula* VINASSA, *U.Jur.*, Sicily, ×150 (55).

Trilonche HINDE, 1899 [**T. vetusa*; SD herein]. Two concentric lattice shells; 3 main radial spines, by-spines present or absent. *Dev.*(Austral.)-*L.Carb.* (Eng.).—FIG. 21,3. **T. vetusa*, *Dev.*, Austral., ×200 (44).

Xiphostaurus VINASSA, 1898 [**Staurostylus xiphophorus* RÜST, 1892]. Three concentric lattice shells; 4 main radial spines with one much elongated. *U.Jur.*—FIG. 21,6. *X. titonicus* VINASSA, *U.Jur.*, Italy, ×200 (55).

Family STAUROSPHAERIDAE Haeckel, 1882

[as *Staurosphaerida*; emend. CAMPBELL, herein]

Lattice shell single or concentrically multiple, with 4 main radial spines in a plane forming a right-angle cross. *Cam.-Rec.*

Subfamily STAUROSPHAERINAE Haeckel, 1882
[as *Staurosphaerida* (*parim*); emend. CAMPBELL, herein]
[= *Staurostylida* HKL., 1882]

Single lattice shell present. *Ord.-Rec.*

Staurosphaera HKL., 1882 [**S. crassa* DUNIKOWSKI, 1882]. Main radial spines similar. *Ord.-Rec.*
S. (Staurosphaera) [= *Staurosphaerissa* HKL., 1887 (obj.)]. Pores irregular, dissimilar; surface smooth. *Eoc.-Rec.*—FIG. 21,17c. *S. (S.) megapora* (EHR.), *U.Eoc.*, ×100 (41).

S. (Staurosphaerantha) HKL., 1887 [**S. cruciata*; SD herein]. Pores regular, similar; surface smooth. *Ord.-Rec.*—FIG. 21,17b. *S. (S.) sancta* RUEDEMANN & WILSON, *Ord.*, N.Y., ×100 (50).

S. (Staurosphaerella) HKL., 1887 [**S. philippi*; SD herein]. Pores regular, similar; surface spiny. *Rec.*—FIG. 21,17a. **S. (S.) philippi*, *Rec.*, ×150 (42).

S. (Staurosphaeromma) HKL., 1887 [**S. bartholomaei*; SD herein]. Pores irregular, dissimilar; surface spiny. *Rec.*

Staurostylus HKL., 1882 [**S. graecius* HKL., 1887]. Opposite pair of main radial spines larger than other. *Jur.-Rec.*—FIG. 21,16. *S. italicus* RÜST, *Cret.*, Italy, ×60 (51).

Stylostaurus HKL., 1882 [**S. caudatus* HKL., 1887]. One main spine elongated. *Ord.-Rec.*—FIG. 21,5. **S. caudatus*, *Rec.*, ×200 (42).

Subfamily STAUROLONCHINAE Haeckel, 1882
[as *Staurolonchida*; emend. CAMPBELL, herein]

Two concentric lattice shells. *Cam.-Rec.*

Staurolonche HKL., 1882 [**S. robusta* RÜST, 1885] [= *Staurobolone*, *Staurodoras* HKL., 1887; (*non Staurodoras*, HKL., 1882)]. Main spines unbranched. *Cam.-Rec.*

S. (Staurolonche) [= *Staurolonchantha* HKL., 1887 (obj.)]. Pores regular, similar; surface smooth. *Cam.-Rec.*—FIG. 21,10. *S. (S.) pertusa* HKL., *Rec.*, ×150 (42).

S. (Staurolonchella) HKL., 1887 [**S. straussii*; SD herein]. Pores regular, similar; surface spiny. *Rec.*

S. (Staurolonchissa) HKL., 1887 [**S. holbachii*; SD herein]. Pores irregular, dissimilar; surface smooth. *Rec.*

S. (Staurolonchura) HKL., 1887 [**S. epicurii*; SD herein]. Pores irregular, dissimilar; surface spiny. *Rec.*

Cromyostaurolonche CL.-C., 1944 [**C. cruciformis*]. Cortical shell spongy; main spines unbranched. *Mio.*—FIG. 21,14. **C. cruciformis*, *Mio.*, Calif., ×150 (39).

Staurancistra HKL., 1882 [**S. quadricuspis* HKL., 1887]. Like *Staurolonche* but main spines branched. *Mio.*—FIG. 21,13. *S. elegans* VINASSA, *Mio.*, Italy, ×200 (55).

Staurolonchidium HKL., 1887 [**Haliomma perspicuum* EHR., 1875; SD herein]. Pair of opposite main spines larger than others. *Jur.-Rec.*—FIG.

21,11. *S. tuberosum* Rüst., Cret., Italy, $\times 90$ (51).
 Stauroxiphus Hкл., 1887 [*S. gladius*]. One of

main spines larger than others. Rec.—FIG.
 21,12. **S. gladius*, Rec., $\times 200$ (42).

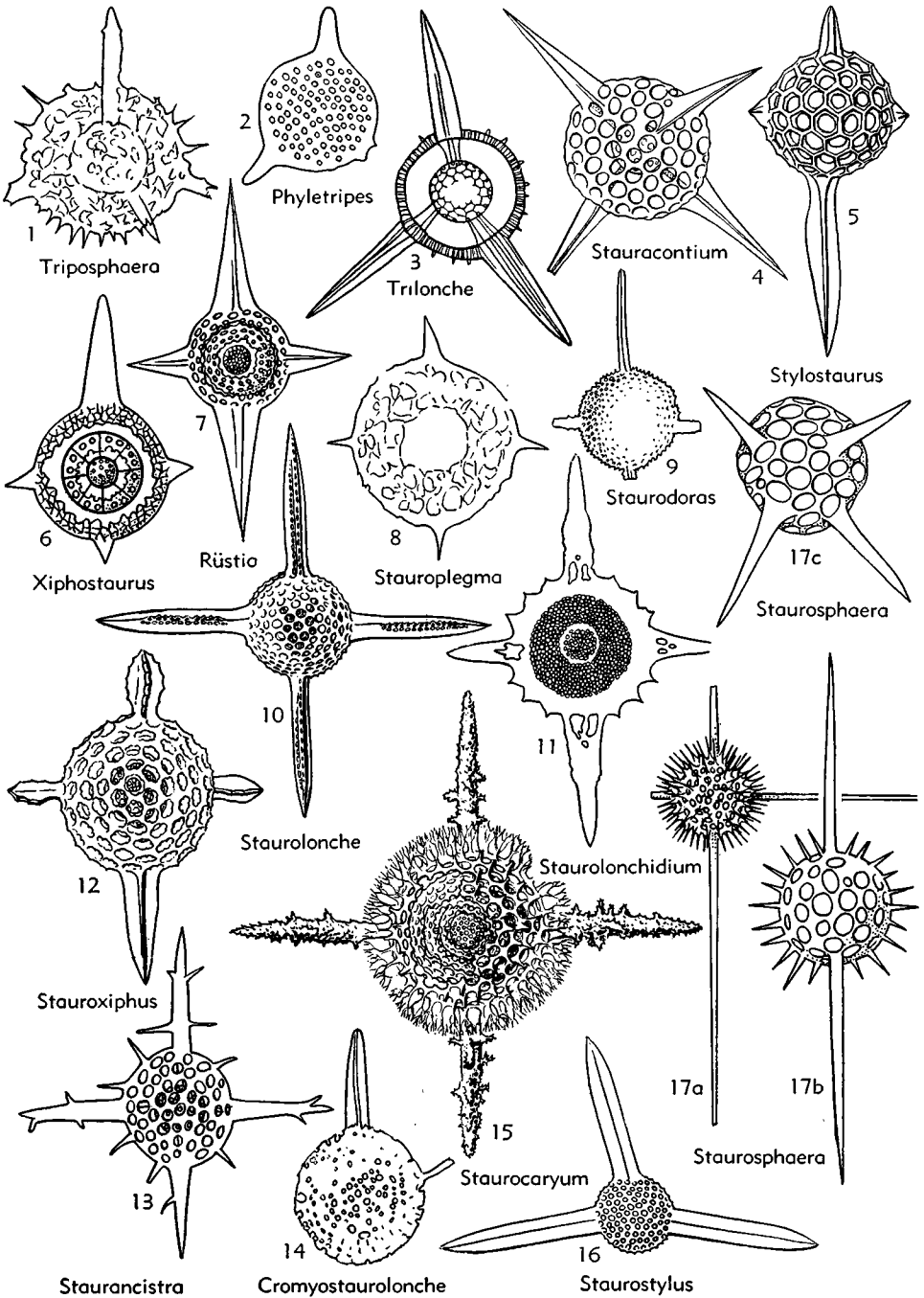

FIG 21. Triplosphaeridae, Staurosphaeridae (p. D56-D58).

Subfamily STAURACONTIINAE Haeckel, 1882
[as Stauracontida; emend. CAMPBELL, herein]

Three concentric lattice shells. *Jur.-Rec.*

Stauracantium HKL., 1882 [**S. cruciferum* HKL., 1887]. *Jur.-Rec.*

S. (Stauracantium) [= *Stauracantium* HKL., 1887 (obj.)]. Pores regular, similar; surface smooth. *Jur.-Rec.*—FIG. 21,4. *S. (S.) tetra-canthium* (EHR.), Rec., ×200 (41).

S. (Stauracantium) HKL., 1887 [**Actinomma daturaeforme* STÖHR, 1880; SD herein]. Pores regular, similar; surface spiny. *Rec.*

S. (Stauracantium) HKL., 1887 [**S. antarcticum*]. Pores irregular, dissimilar; surface smooth. *Rec.*

S. (Stauracantium) HKL., 1887 [**S. setosum*; SD herein]. Pores irregular, dissimilar; surface spiny. *Rec.*

Subfamily STAUCROMYINAE Haeckel, 1882
[as Staucromyida; emend. CAMPBELL, herein]

Four concentric lattice shells. *Cret.-Rec.*

Staucromyium HKL., 1882 [**S. quadruplex* HKL., 1887]. Main spines unbranched. *Cret.-Rec.*

Cromyostaurus HKL., 1882 [**C. verticellatus* HKL., 1887]. Main spines branched. *Rec.*

Subfamily STAUCOCARYINAE Haeckel, 1882
[as Staucocaryida; emend. CAMPBELL, herein]

Five or more concentric lattice shells. *Rec.*

Staucocaryum HKL., 1882 [**S. arborescens* HKL., 1887].—FIG. 21,15. **S. arborescens*, Rec., ×100 (42).

Subfamily STAUCODORADINAE Haeckel, 1882
[as Staucodorida; emend. CAMPBELL, herein]

Shell comprising a solid spongy sphere. *Ord.-Rec.*

Staucodoras HKL., 1882 [**S. mojsisovicsii* DUNIKOWSKI, 1882]. Lacks differentiated medullary lattice shells. *Jur.-Rec.*—FIG. 21,9. *S. eocenica* CL.-C., U.Eoc., Calif., ×150 (39).

Staucoplegma HINDE, 1890 [**S. brevispina*]. Medullary shells present. *Ord.*—FIG. 21,8. **S. brevispina*, Ord., Scot., ×150 (44).

Family PENTASPHAERIDAE Squinabol, 1904

Single lattice shell with 5 radial spines in a single plane. *Cret.*

Pentaspheera SQUIN., 1904 [**P. longispina*]. Spines equidistant.—FIG. 22,5. **P. longispina*, Cret., Italy, ×100 (52).

Family CUBOSPHERIDAE Haeckel, 1882

[as Cubosphaerida; emend. CAMPBELL, herein]

Lattice shell single or concentrically multiple, with 6 main radial spines in two planes, meeting at right angles. *Dev.-Rec.*

Subfamily CUBOSPHERINAE Haeckel, 1882
[as Cubosphaerida (*partim*); emend. CAMPBELL, herein]
[=Hexacaryida HKL., 1882]

Five or more concentric shells. *Rec.*

Cubosphaera HKL., 1887 [**C. cubaxonia* HKL., 1887; SD herein]. Main spines all similar, unbranched.—FIG. 22,7. **C. cubaxonia*, Rec., ×200 (42).

Hexacaryum HKL., 1882 [**H. arborescens* HKL., 1887]. Main spines all similar, branched.—FIG. 22,4. **H. arborescens*, Rec., ×200 (42).

Subfamily HEXASTYLINAE Haeckel, 1882
[as Hexastylida; emend. CAMPBELL, herein]

Single lattice shell present. *Jur.-Rec.*

Hexastylus HKL., 1882 [*non* RÜST, 1885 (= *Phyletripes* CAMPBELL, 1951)] [**H. phaenaxionius* HKL., 1887] [= *Exastylus* VINASSA, 1898; *Hexastylus* PRINCIPI, 1909 (obj.)]. Main spines similar. *Jur.-Rec.*

H. (Hexastylus) [= *Hexastylanthus* HKL., 1887 (obj.)]. Pores regular, similar; surface smooth. *Jur.-Rec.*—FIG. 22,6c. **H. (H.) phaenaxionius*, Rec., ×200 (42).

H. (Hexastylus) HKL., 1887 [**H. solonis*; SD herein]. Pores regular, similar; surface spiny. *Rec.*—FIG. 22,6b. **H. (H.) solonis*, Rec., ×200 (42).

H. (Hexastylus) HKL., 1887 [**H. triaxionius*; SD herein]. Pores irregular, dissimilar; without secondary spines. *Rec.*—FIG. 22,6a. **H. (H.) triaxionius*, Rec., ×400 (42).

H. (Hexastylus) HKL., 1887 [**H. dictyotus*; SD herein]. Pores irregular, dissimilar; surface spiny. *Rec.*—FIG. 22,6d. **H. (H.) dictyotus*, Rec., ×270 (42).

Hexacladus VINASSA, 1900 [**H. pantanellii*] [= *Xexacladus* VINASSA, 1900 (obj.)]. Each main spine with distal bifurcations. *Mio.*—FIG. 22,3. **H. pantanellii*, Mio., Italy, ×400 (55).

Hexapyramis SQUIN., 1903 [**H. pantanellii*]. Main spines latticed pyramids, unbranched or branched distally. *Cret.*—FIG. 22,1. **H. pantanellii*, Cret., Italy, ×60 (52).

Hexastylarium HKL., 1887 [**H. elongatum*] [= *Exastylarium* VINASSA, 1898 (obj.)]. An opposite pair of spines larger than others. *Jur. (Italy)-Rec.*—FIG. 22,2. *H. dunikowskyi* VINASSA, U.Jur., Italy, ×200 (55).

Hexastylidium HKL., 1882 [**H. rhomboides* HKL., 1887]. Spines of one opposite pair not alike, those of the other pairs equal. *Rec.*

Subfamily HEXALONCHINAE Haeckel, 1882
[as Hexalonychida; emend. CAMPBELL, herein]

Two concentric lattice spheres. *Dev.-Rec.*

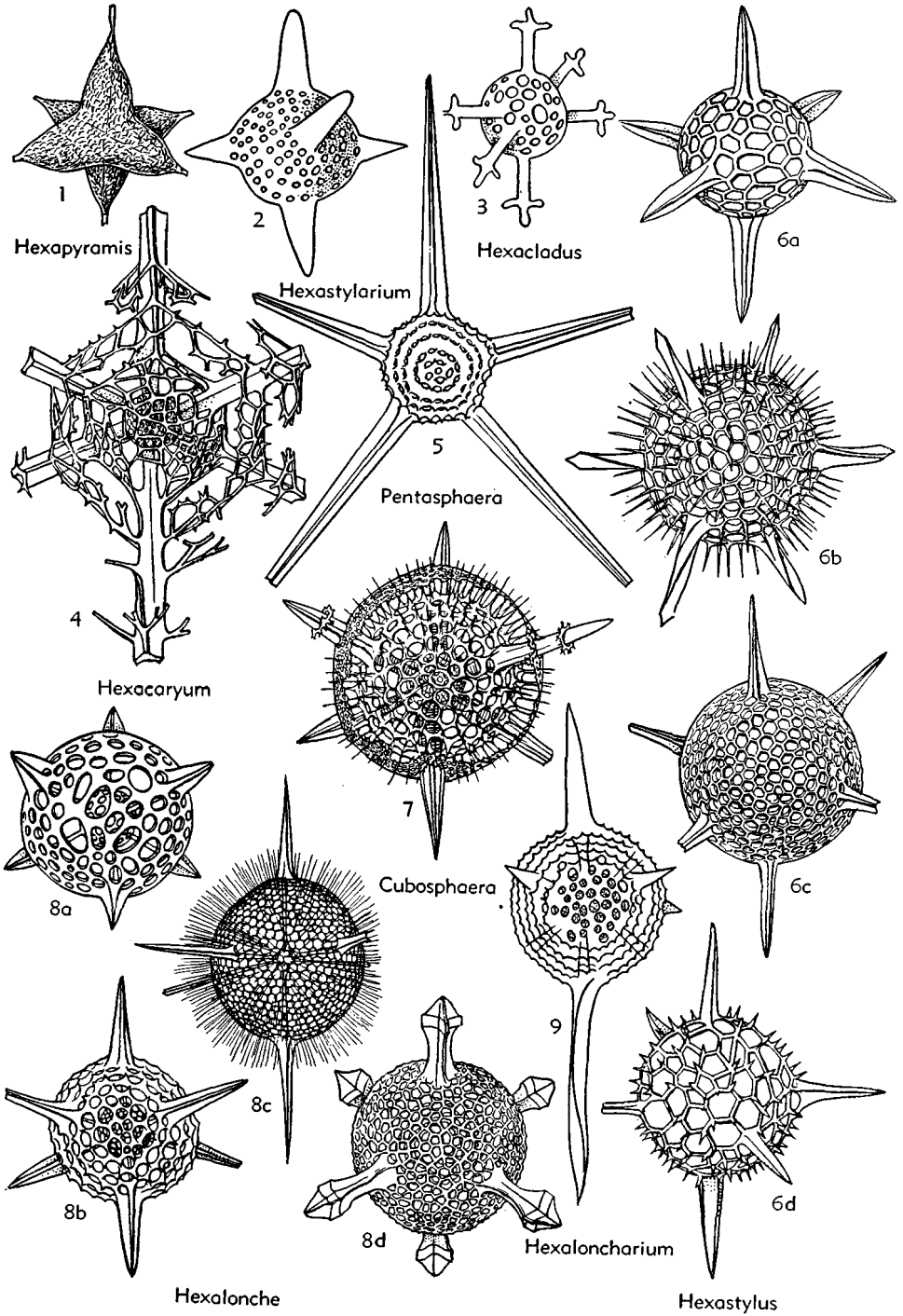

FIG. 22. Pentasphaeridae, Cubosphaeridae (p. D58-D60).

Hexalonche H_{KL.}, 1882 [**H. phaenaxonia* H_{KL.}, 1887]. Main spines all similar, unbranched. *Dev.-Rec.*

H. (Hexalonche) [= *Hexalonchara* H_{KL.}, 1887 (obj.)]. Pores regular, similar; surface without by-spines. *Dev.-Rec.*—FIG. 22,8d. *H. (H.) rosetta*, Rec., ×200 (42).

H. (Hexalonchetta) H_{KL.}, 1887 [**H. amphiphon*; SD herein]. Pores regular, similar; surface spiny. *Rec.*—FIG. 22,8c. **H. (H.) amphiphon*, Rec., ×150 (42).

H. (Hexalonchilla) H_{KL.}, 1887 [**H. pythagorea*; SD herein]. Pores irregular, dissimilar; surface without by-spines. *Rec.*—FIG. 22,8a. **H. (H.) pythagorea*, Rec., ×200 (42).

H. (Hexalonchusa) H_{KL.}, 1887 [**H. philosophica*; SD herein]. Pores irregular, dissimilar; surface spiny. *Rec.*—FIG. 22,8b. **H. (H.) philosophica*, Rec., ×200 (42).

Hexaloncharium H_{KL.}, 1887 [**H. philosophicum*; SD herein]. One pair of spines different from others. *Mio.-Rec.*—FIG. 22,9. *H. archimedes* VINASSA, Mio., Italy, ×200 (55).

Hexalonchidium H_{KL.}, 1882 [**H. axonometrum* H_{KL.}, 1887]. Spines of one opposite pair not alike, those of other pairs equal. *Rec.*

Hexancistra H_{KL.}, 1882 [**H. tricuspis* H_{KL.}, 1887]. Main spines all similar, branched. *Rec.*

H. (Hexancistra) [= *Hexancora* H_{KL.}, 1887 (obj.)]. Each spine with 3 simple branches. —FIG. 23,7b. **H. (H.) tricuspis*, Rec., ×150 (42).

H. (Hexapitys) H_{KL.}, 1882 [**H. mirabilis* H_{KL.}, 1887]. Each spine with 3 rows of verticillate lateral branches. —FIG. 23,7a. **H. (H.) mirabilis*, Rec., ×150 (42).

Subfamily HEXACONTIINAE Haeckel, 1882

[as Hexacontiida; emend. CAMPBELL, herein]

Three concentric lattice shells. *Eoc.-Rec.*

Hexacantium H_{KL.}, 1882 [**H. phaenaxonium* H_{KL.}, 1887]. Main spines all similar, unbranched. *Eoc.(Italy)-Rec.*

H. (Hexacantium) [= *Hexacantanna* H_{KL.}, 1887 (obj.)]. Pores regular, similar; surface smooth. *Eoc.-Rec.*—FIG. 23,8c. *H. (H.) axotrias* H_{KL.}, Rec., ×150 (42).

H. (Hexacantella) H_{KL.}, 1887 [**H. favosum*; SD herein]. Pores regular, similar; surface spiny. *Rec.*—FIG. 23,8a. *H. (H.) floridum* H_{KL.}, Rec., ×200 (42).

H. (Hexacantosa) H_{KL.}, 1887 [**H. axophaenum*; SD herein]. Pores irregular, dissimilar; surface smooth. *Rec.*

H. (Hexacantura) H_{KL.}, 1887 [**H. papillosum*; SD herein]. Pores irregular, dissimilar; surface spiny. —FIG. 23,8b. **H. (H.) papillosum*, Rec., ×200 (42).

Hexacantarium H_{KL.}, 1887 [**H. dentatum*; SD herein]. One pair of opposite spines larger than others. *Rec.*

Hexadendron H_{KL.}, 1882 [**H. quadricuspis* H_{KL.}, 1887]. Main spines all similar, but branched. *Rec.* —FIG. 23,9. *H. bipinnatum* H_{KL.}, Rec., ×200 (42).

Subfamily HEXACROMYINAE Haeckel, 1882

[as Hexacromyida; emend. CAMPBELL, herein]

Four concentric lattice shells. *Mio.-Rec.*

Hexacromyium H_{KL.}, 1882 [**H. elegans*] [= *Hexacromidium* H_{KL.}, 1882 (obj.)]. Main spines all similar. —FIG. 23,6. **H. elegans*, Rec., ×200 (42).

Subfamily CENTROLONCHINAE Campbell, nov.

Main spines joined at center of single or multiple concentric lattice shell. *Rec.*

Centrolonche POP., 1911 [**C. hexalonche*]. Single lattice shell. —FIG. 23,1. **C. hexalonche*, Rec., ×300 (48).

Centracontarium POP., 1911 [**C. hexacantarium*]. Two concentric lattice shells. —FIG. 23,4. **C. hexacantarium*, Rec., ×150 (48).

Stylacontarium POP., 1911 [**C. bispiculum*]. Three concentric shells; all but one pair of opposite spines restricted to interior. —FIG. 23,5. **S. bispiculum*, Rec., ×200 (48).

Subfamily HEXADORADINAE Haeckel, 1882

[as Hexadorida; emend. CAMPBELL, herein]

Spongy spherical or octahedral shell, with or without medullary lattice shells. *Cret.-Rec.*

Hexadoras H_{KL.}, 1882 [**H. axophaena* H_{KL.}, 1887]. Single medullary lattice shell. *Cret.-Rec.* —FIG. 23,3. *H. tyrelli* C.-CL., Cret., Calif., ×150 (35).

Cubaxonium H_{KL.}, 1887 [**H. spongiosum*]. Solid spongy shell. *Rec.*

Hexadoridium H_{KL.}, 1882 [**H. streptacanthum* H_{KL.}, 1887]. Two concentric medullary lattice shells. *Cret.-Rec.*—FIG. 23,2. *H. magnificum* C.-CL., Cret., Calif., ×100 (35).

Family ASTROSPHAERIDAE Haeckel, 1882

[as Astrosphaerida; emend. CAMPBELL, herein]
[=Astrosphaeridae MAST, 1910]

Lattice shell single or concentrically multiple, with 8 or more (commonly 20 to 60) radial spines. *Cam.-Rec.*

Subfamily ASTROSPHAERINAE Haeckel, 1882

[as Astrosphaerida (*partim*); emend. CAMPBELL, herein]
[=Diplosphaerida H_{KL.}, 1882; Haliommida H_{KL.}, 1887]

Two concentric shells. *Cam.-Rec.*

Astrosphaera H_{KL.}, 1887 [**A. hexagonalis*; SD herein]. Two extracapsular shells joined by long radial spines; both shells with by-spines. *Rec.*

A. (Astrosphaera) [=Astrosphaerella HkL., 1887 (obj.)]. Main spines unbranched.—FIG. 24,3b.
 *A. (A.) hexagonalis, Rec., $\times 150$ (42).

A. (Astrosphaeromma) HkL., 1887 [*A. sideraea; SD herein]. Main spines with 3 rows of lateral branches.—FIG. 24,3a. A. (A.) stellata HkL., Rec. $\times 150$ (42).

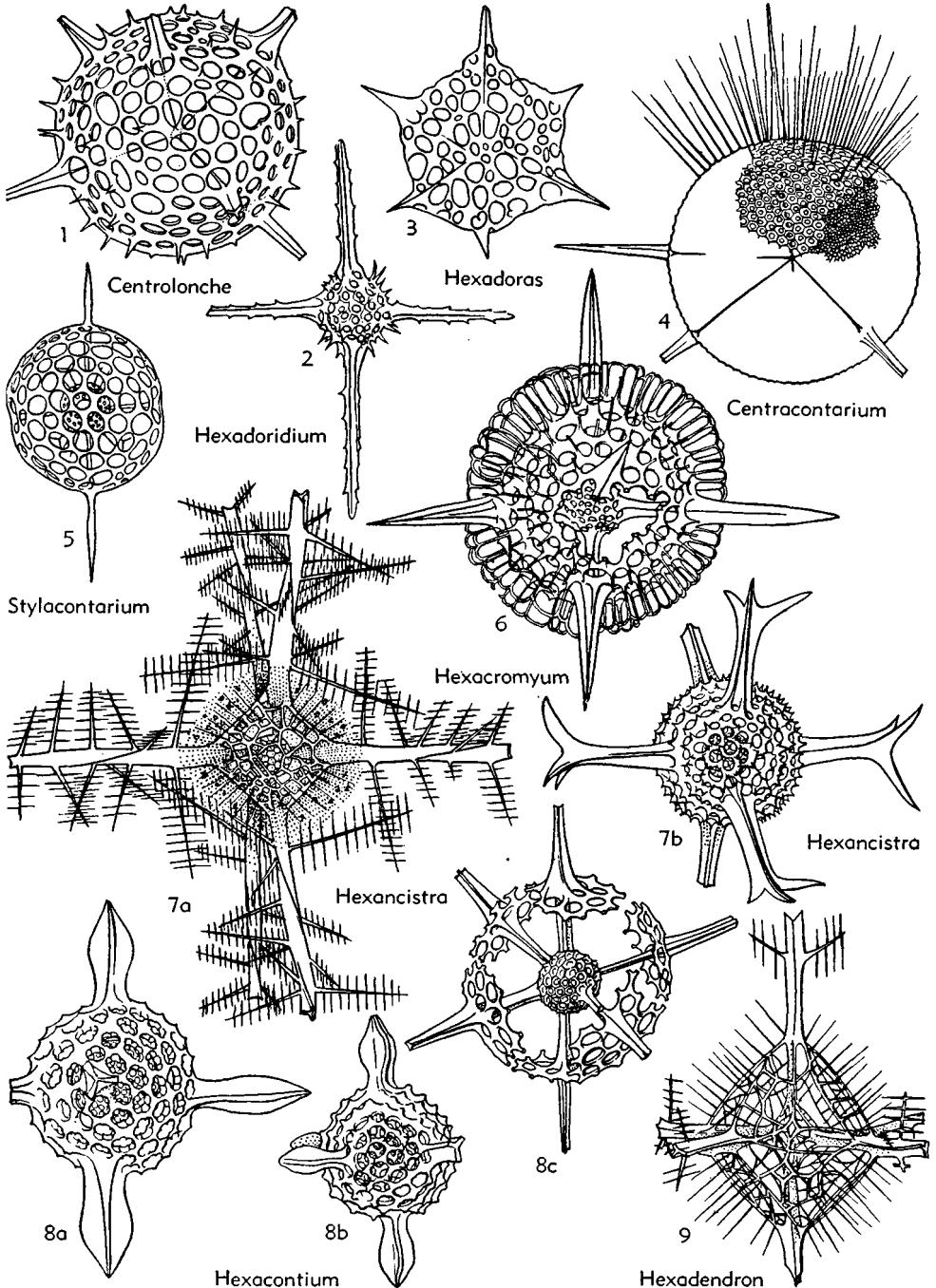

FIG. 23. Cubosphaeridae (p. D60).

- Diplosphaera** HKL., 1860 [**D. gracilis* HKL., 1862]. Resembles *Astrosphaera* but outer shell lacks by-spines. *Rec.*
- D. (Diplosphaera)** [= *Diplosphaeromma* HKL., 1887 (obj.)]. Radial spines with 3 rows of lateral branches.
- D. (Diplosphaerella)** HKL., 1887 [**D. hexagonalis*]. Radial spines simple.—FIG. 25,4. **D. (D.) hexagonalis*, *Rec.*, ×100 (42).
- Dryosphaera** HKL., 1882 [**D. hexagonalis* HKL., 1887]. Like *Astrosphaera* but inner shell lacks by-spines. *Rec.*
- D. (Dryosphaera)** [= *Dryosphaerella* HKL., 1887 (obj.)]. Radial by-spines unbranched.—FIG. 24,4a. *D. (D.) polygonalis* HKL., *Rec.*, ×100 (42).
- D. (Dryosphaeromma)** HKL., 1887 [**D. dendrophora*; SD herein] [= *Dryomyoma* JÖRG., 1905 (obj.)]. Radial by-spines branched.—FIG. 24,4b. **D. (D.) dendrophora*, *Rec.*, ×100 (42).
- Elatomma** HKL., 1887 [**E. pinetum*; SD herein]. A cortical and a medullary shell, former covered by branched radial spines. *Rec.*
- E. (Elatomma)** [= *Elatommella* HKL., 1887 (obj.)]. Outer shell pores regular, similar.
- E. (Elatommura)** HKL., 1887 [**E. juniperinum*; SD herein]. Outer shell pores irregular, dissimilar.—FIG. 24,2. **E. (E.) juniperinum*, *Rec.*, ×200 (42).
- Haliomma** EHR., 1838 [**H. aequoreum* EHR., 1844] [= *Sethosphaera* HKL., 1879 (obj.)]. Like *Elatomma*, but outer shell covered by unbranched radial spines, similar. *Ord.-Rec.*
- H. (Haliomma)** [= *Haliommura* HKL., 1887 (obj.)]. Outer shell pores irregular, dissimilar, spines not covering whole surface. *Ord.-Rec.*—FIG. 24,1c. *H. (H.) compactum* HKL., *Rec.*, ×200 (42).
- H. (Haliomantha)** HKL., 1887 [**H. castanea* HKL., 1862; SD herein]. Outer shell pores regular, similar; surface wholly covered by radial spines. *Rec.*
- H. (Haliometta)** HKL., 1887 [**H. circumtextum*; SD herein]. Outer shell pores regular, similar, spines not wholly covering surface. *Rec.*—FIG. 24,1b. **H. (H.) circumtextum* *Rec.*, ×200 (42).
- H. (Haliomilla)** HKL., 1887 [**H. capillaceum* HKL., 1862; SD herein]. Outer shell pores irregular, dissimilar, radial spines covering whole surface. *Rec.*—FIG. 24,1a. *H. (H.) rhodococcus* (HKL.), *Rec.*, ×200 (42).
- Heliosoma** HKL., 1882 [**H. radians* HKL., 1887]. Like *Elatomma* but outer shell covered by unbranched main spines and smaller by-spines. *Cam.-Rec.*
- H. (Heliosoma)** [= *Heliosomantha* HKL., 1887 (obj.)]. Outer shell pores regular, similar. *Cam.-Rec.*—FIG. 25,6a. **H. (H.) radians*, *Rec.*, ×150 (42).
- H. (Heliosomura)** HKL., 1887 [**H. hastatum*; SD herein]. Outer shell pores irregular, dissimilar. *Rec.*—FIG. 25,6b. **H. (H.) hastatum*, *Rec.*, ×200 (42).
- Heteracantha** MAST, 1910 [**H. dentata*; SD herein]. Main spines mostly 3-angled; by-spines branched and unbranched; thick-walled shell with funnel-shaped pores. *Rec.*—FIG. 25,1. **H. dentata*, *Rec.*, ×300 (47).
- Heterosoma** MAST, 1910 [**H. heptacanthum*; SD herein]. Main spines unbranched, by-spines branched. *Rec.*—FIG. 25,2. **H. heptacanthum*, *Rec.*, ×300 (47).
- Leptosphaera** HKL., 1887 [**L. hexagonalis*; SD herein]. Like *Elatomma* but by-spines lacking. *Rec.*
- L. (Leptosphaera)** [= *Leptosphaerella* HKL., 1887 (obj.)]. Radial spines unbranched.—FIG. 25,3. **L. (L.) hexagonalis*, *Rec.*, ×100 (42).
- L. (Leptosphaeromma)** HKL., 1887 [**Diplosphaera spinosa* HERTWIG, 1879; SD herein]. Radial spines with 3 rows of lateral branches.

Subfamily HELIOSPHAERINAE Haecckel, 1882

[as Heliosphaerida; emend. CAMPBELL, herein]
[=Coscinomida HKL., 1887; Monosphaerinae MAST, 1910]

Single shell present. *Ord.-Rec.*

Heliosphaera HKL., 1862 [**H. echinoides*]. Radial spines of 2 kinds, large and small. *Ord.-Rec.*

H. (Heliosphaera) [= *Heliosphaerantha* HKL., 1887 (obj.)]. Pores regular, similar. *Rec.*—FIG. 25,9. *H. (H.) hexagonaria* HKL., *Rec.*, ×150 (42).

H. (Heliosphaeromma) HKL., 1887 [**H. polygonaria*; SD herein]. Pores irregular, dissimilar. *Rec.*

Acanthosphaera EHR., 1858 [**A. haliphormis* EHR., 1861]. Pores not tubulate, radial spines unbranched, similar. *Ord.-Rec.*

A. (Acanthosphaera) [= *Rhaphidosphaera* HKL., 1882 (obj.)]. Pores irregular, dissimilar, spines not at all nodal points. *Ord.-Rec.*—FIG. 25,7c. *A. (A.) angulata* HKL., *Rec.*, ×150 (42).

A. (Rhaphidocapsa) HKL., 1887 [**A. mucronata*; SD herein]. Pores regular, similar, spines not at all nodal points. *Rec.*—FIG. 25,7a. *A. (R.) clavata* HKL., *Rec.*, ×150 (42).

A. (Rhaphidococcus) HKL., 1862 [**Heliosphaera tenuissima* HKL., 1862; SD herein]. Pores regular, similar, radial spines at all nodal points. *Rec.*—FIG. 25,7b. *A. (R.) castanea* HKL., *Rec.*, ×150 (42).

A. (Rhapidodrymus) HKL., 1887 [**A. capillaris*; SD herein]. Pores irregular, dissimilar, radial spines at all nodal points. *Rec.*

Cladococcus MÜLLER, 1856 [**C. arborescens* MÜLLER, 1858]. Radial spines branched but stem not forked. *Rec.*

C. (Cladococcus) [= *Cladococcalis* HKL., 1887 (obj.)]. Branches not ramified, pores regular, similar.

C. (Cladococcinus) HKL., 1887 [**C. quadricupis*; SD herein]. Branches not ramified, pores irregular, dissimilar.

C. (Cladococcodes) HKL., 1887 [**C. scoparius*; SD herein]. Branches ramified, pores regular, similar.—FIG. 25,10a. **C. (C.) scoparius*, Rec., $\times 150$ (42).

C. (Cladococcus) HKL., 1887 [**C. abietinus*; SD herein]. Branches ramified, pores irregular, dissimilar.—FIG. 25,10b. *C. (C.) dendrites* HKL., Rec., $\times 100$ (42).

Conosphaera HKL., 1882 [**C. platyconus* HKL., 1887]. Radial spines comprise fenestrate-walled hollow cones. *Jur.-Rec.*—FIG. 25,5. *C. orthoconus* HKL., Rec., $\times 100$ (42).

Coscinomma HKL., 1887 [**C. amphisiphon*; SD herein]. Single shell with hollow conical tubular spines, as well as solid radial spines. *Rec.*

C. (Coscinomma) [= *Coscinommarium* HKL., 1887 (obj.)]. Pores prolonged both inside and outside surface.—FIG. 25,8. **C. amphisiphon*, Rec., $\times 150$ (42).

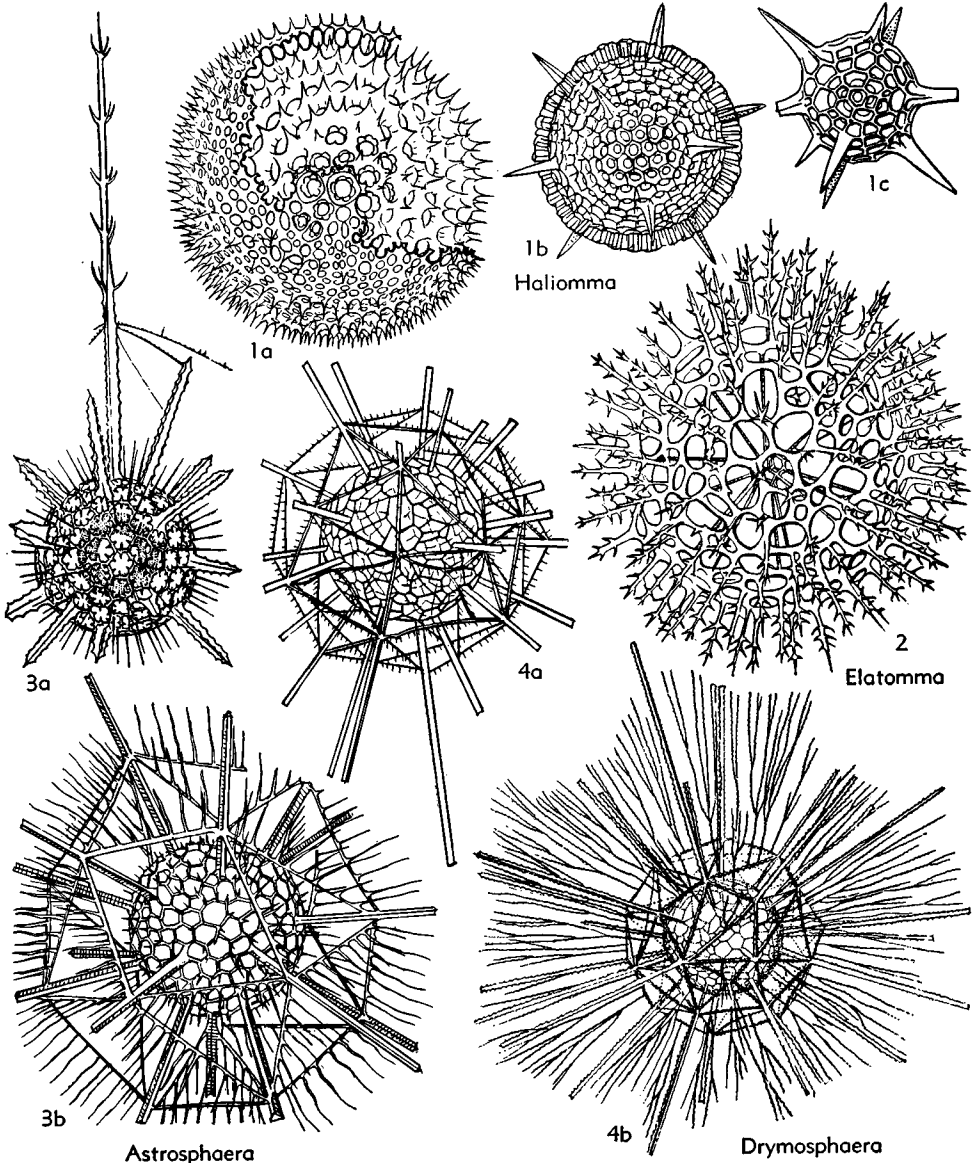

FIG. 24. Astrosphaeridae (p. D61, D62).

C. (Coscinommonium) HkL., 1887 [**C. endosiphon*]. Pores prolonged internally; not external.
Elaphococcus HkL., 1882 [**C. furcatus* HkL., 1887]. Radial spines with forked stems. *Rec.*
E. (Elaphococcus) [=Elaphococcinus HkL., 1887 (obj.)]. Pores regular, similar.
E. (Elaphococculus) HkL., 1887 [**E. dichotomus*; SD herein]. Pores irregular, dissimilar.

Subfamily **ACTINOMMATINAE** Haeckel, 1862
 [as Actinommidia; emend. CAMPBELL, herein]
 [=Heterosphaerinae MAST, 1910]

Three concentric lattice shells. *Dev.-Rec.*
Actinomma HkL., 1862 [**Haliomma trinacrium* HkL., 1860]. Radial spines unbranched, all similar. *Dev.-Rec.*

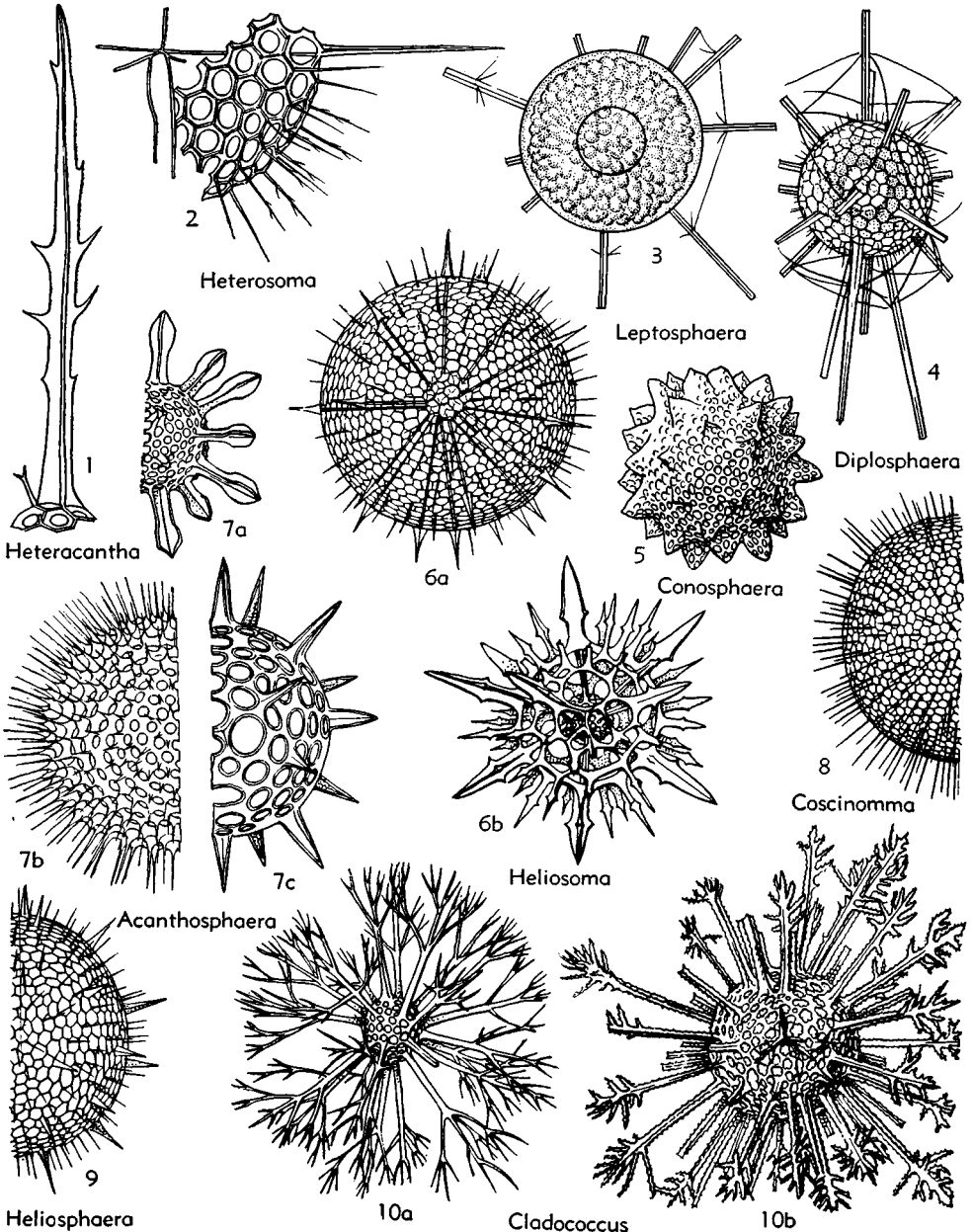

FIG. 25. Astrosphaeridae (p. D62, D63).

A. (*Actinomma*) [= *Actinometta* HKL., 1887 (obj.)]. Outer shell pores regular, similar; spines not covering entire surface. *Dev.-Rec.*—FIG. 26, 3a. A. (*A.*) *denticulatum* HKL., *Rec.*, ×200 (42).

A. (*Actinommantha*) HKL., 1887 [**A. hexagonium*; SD herein]. Outer shell pores regular, similar; spines covering entire surface. *Rec.*

A. (*Actinommilla*) HKL., 1887 [**A. spinigerum* StöHR, 1880; SD herein]. Outer shell pores

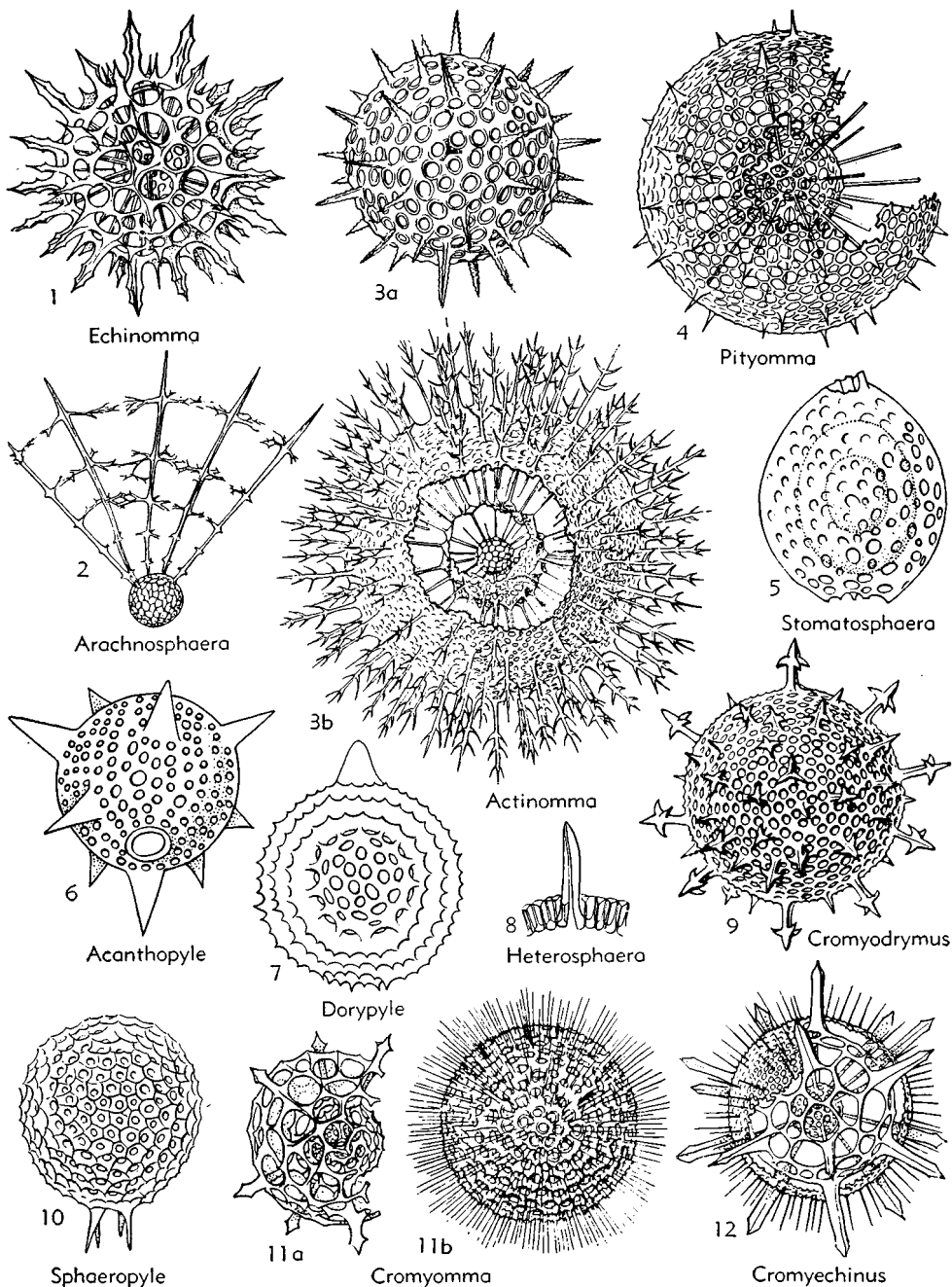

FIG. 26. Astrosphaeridae (p. D65, D66).

- irregular, dissimilar; spines covering entire surface. *Eoc.-Rec.*
- A. (Actinommura)** HKL., 1887 [**A. capillaceum*; SD herein]. Outer shell pores irregular, dissimilar; spines not covering entire surface. *Rec.*—FIG. 26,3b. **A. (A.) capillaceum*, *Rec.*, ×150 (42).
- Echinomma** HKL., 1882 [**E. echinidium* HKL., 1887]. Radial spines unbranched, dissimilar in size. *Carb.-Rec.*
- E. (Echinomma)** [= *Echinometta* HKL., 1887 (obj.)]. Outer shell pores regular, similar. *Rec.*
- E. (Echinommura)** HKL., 1887 [**E. toxopneustes* HKL., 1887; SD herein]. *Carb.-Rec.*—FIG. 26,1. **E. (E.) toxopneustes*, *Rec.*, ×200 (42).
- Heterosphaera** MAST, 1910 [**H. tenuis*; SD herein]. Outer shell with many by-spines. *Rec.*—FIG. 26,8. **H. tenuis*, *Rec.*, ×300 (47).
- Pityomma** HKL., 1882 [**P. scoparium* HKL., 1887]. Radial spines branched. *Carb.-Rec.*—FIG. 26,4. *P. drymodes* HKL., *Rec.*, ×150 (42).
- Subfamily CROMYOMMATINAE** Haeckel, 1882
[as *Cromyommatida*; emend. CAMPBELL, herein]
- Four concentric lattice shells. *Cam.-Rec.*
- Cromyomma** HKL., 1882 [**C. villosum* HKL., 1887] [= *Chromyomma* JÖRG., 1891 (obj.)]. Radial spines unbranched, all similar. *Cam.-Rec.*
- C. (Cromyomma)** [= *Cromyometta* HKL., 1887 (obj.)]. Outer shell pores regular, similar. *Rec.*—FIG. 26,11b. **C. villosum*, *Rec.*, ×150 (42).
- C. (Cromyommura)** HKL., 1887 [**C. perspicuum*; SD herein]. Outer shell pores irregular, dissimilar. *Cam.-Rec.*—FIG. 26,11a. *C. (C.) mucronatum* HKL., *Rec.*, ×100 (42).
- Cromyechinus** HKL., 1882 [**C. icosacanthus* HKL., 1887] [= *Chromyechinus* JÖRG., 1905 (obj.)]. Radial spines unbranched, dissimilar in size. *Rec.*—FIG. 26,12. **C. (C.) icosacanthus*, *Rec.*, ×150 (42).—FIG. 40,5. *C. sp.*, *Rec.*, ×150 (42).
- Cromyodrymus** HKL., 1882 [**C. quadricuspis* HKL., 1887]. Radial spines branched. *Cret.-Rec.*—FIG. 26,9. **C. quadricuspis*, *Rec.*, ×200 (42).
- Subfamily ARACHNOSPHERINAE** Haeckel, 1862
[as *Arachnosphaerida*; emend. CAMPBELL, herein]
[= *Caryommatida* HKL., 1887]
- Five or more concentric lattice shells. *Rec.*
- Arachnosphaera** HKL., 1862 [**A. oligacantha*; SD herein]. Polygonal meshes.
- A. (Arachnosphaera)** [= *Arachnosphaerella* HKL., 1887 (obj.)]. Innermost shell pores hexagonal. —FIG. 26,2. *A. (A.) hexasphaera* POP., *Rec.*, ×150 (48).
- A. (Arachnosphaeromma)** HKL., 1887 [**A. tenuissima*; SD herein]. Innermost shells pores irregularly polygonal.
- Arachnopila** HKL., 1887 [**A. hexagonella*; SD herein]. Triangular meshes without diagonal bars between.
- Caryomma** HKL., 1887 [**C. regulare*; SD herein]. Like *Cromyomma* but has one more shell.
- Subfamily SPHAEROPYLINAE** Dreyer, 1889
[as *Sphaeropylida*; emend. CAMPBELL, herein]
- Lattice shell single or concentrically multiple, with a pylome at one pole of outermost shell. *Dev.-Rec.*
- Sphaeropyle** DREYER, 1889 [**S. langi*; SD herein]. Four or more similar radial spines in 3 mutually perpendicular planes. *Dev.-Rec.*—FIG. 26,10. *A. mespilus* DREYER, *Rec.*, ×250 (40).
- Acanthopyle** VINASSA, 1898 [**A. dreyeri*]. Single shell with large circular pylome and many similar spines. *Jur.*—FIG. 26,6. **A. dreyeri*, U.Jur., Italy, ×200 (55).
- Dorypyle** SQUIN., 1904 [**D. cretacea*]. Single shell with large pylome and one spine at pole opposite pylome. *Cret.*—FIG. 26,7. **D. cretacea*, *Cret.*, Italy, ×133 (52).
- Subfamily STOMATOSPHERINAE** Campbell, nov.
[= *Amphistomida* DREYER, 1889]
- Lattice shell with 2 pylomes oppositely placed. *Rec.*
- Stomatospaera** DREYER, 1889 [**S. dinoceras*; SD herein]. Single spherical shell.—FIG. 26,5. *S. amphistoma* DREYER, *Rec.*, ×100 (40).
- Subfamily SPONGIOMMATINAE** Haeckel, 1887
[as *Spongiommatida*; emend. CAMPBELL, herein]
[= *Rhizosphaerida* HKL., 1882 (*parium*); *Spongospaerinae* MAST, 1910]
- Spherical or polyhedral spongy shell, with or without medullary shells. *Cam.-Rec.*
- Spongiomma** HKL., 1887 [**Spongechinus multia-culeatus* DUNIKOWSKI, 1882; SD herein]. Solid spongy sphere with many unbranched radial spines. *Jur.-Rec.*
- S. (Spongiomma)** [= *Spongiommura* HKL., 1887 (obj.)]. Large and small spines. *Jur.-Rec.*
- S. (Spongiommella)** HKL., 1887 [**S. radiatum*; SD herein]. Spines all similar. *Rec.*
- Acanthospongus** MAST, 1910 [**A. minutus*]. Solid spongy sphere with branched anastomosing spines. *Rec.*
- Arachnospongus** MAST, 1910 [**A. varians*]. Two or more medullary shells with spongy network between outermost and next shell. *Rec.*—FIG. 27,5. **A. varians*, *Rec.*, ×300 (47).
- Astrospongus** MAST, 1910 [**A. ramosus*; SD herein]. Like *Arachnospongus* but with spongy network outside cortical shell, and with large and small spines only on outer shell. *Rec.*—FIG. 27,7. **A. ramosus*, *Rec.*, ×300 (47).
- Centrocubus** HKL., 1887 [**C. cladostylus*; SD herein]. Cube-shaped medullary shell with 8 main radial spines produced from corners and with or without other spines. *Rec.*—FIG. 28,3. **C. cladostylus*, *Rec.*, ×50 (42).

Diplospongia MAST, 1810 [**D. dendrophorus*]. Small medullary shell and spongy network between 2 cortical shells. *Rec.*—FIG. 27,1. **D. dendrophorus*, *Rec.*, $\times 250$ (47).

Dispongia POP., 1911 [**D. velata*]. Solid spongy sphere with outer veil formed by short spines. *Rec.*—FIG. 27,8. **D. velata*, *Rec.*, $\times 125$ (48).
Exocentroconcha MAST, 1910 [**E. minor*; SD here-

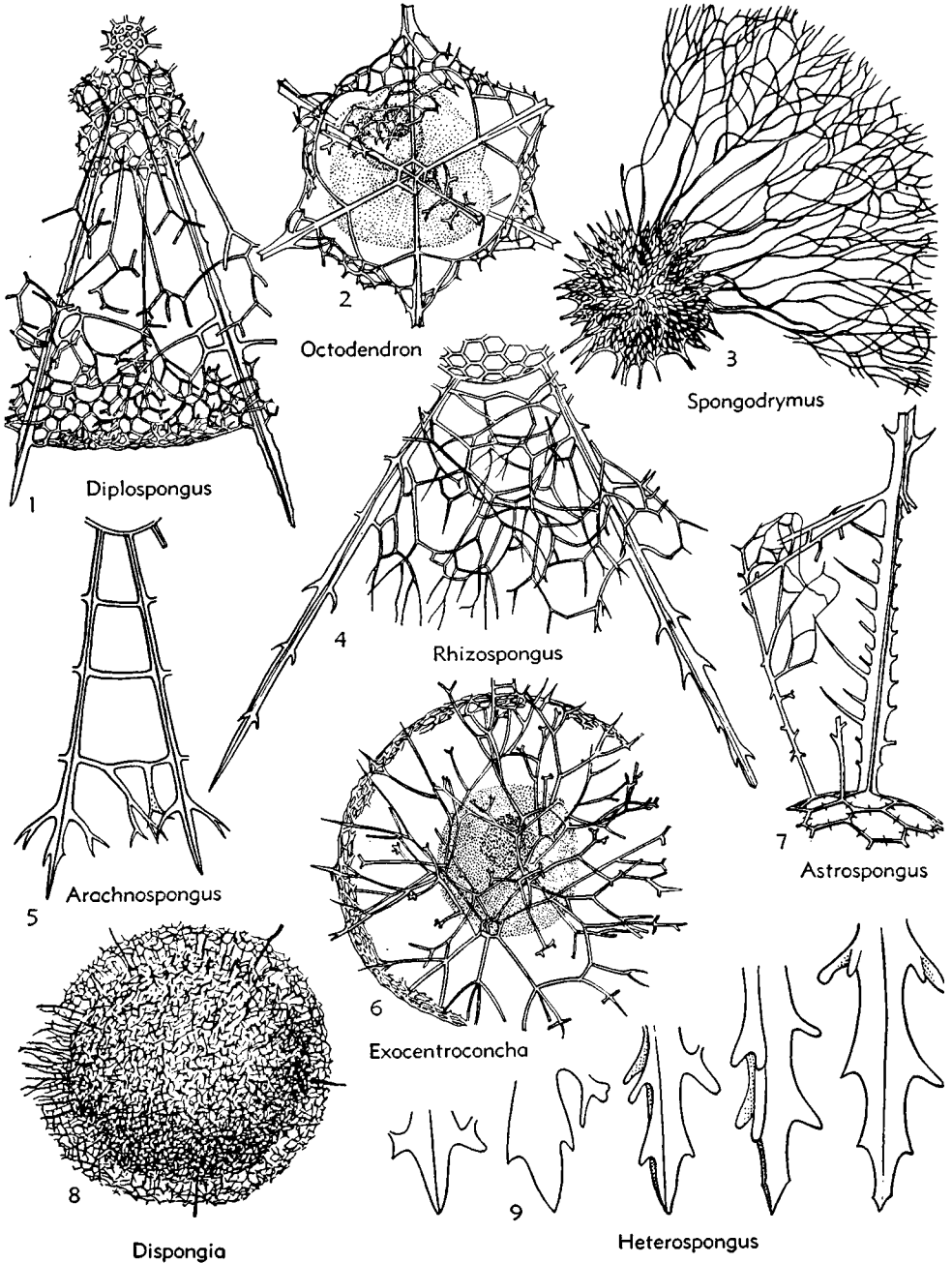

FIG. 27. Astrosphaeridae (p. D66-D68).

in]. Medullary shell strongly excentric. *Rec.*—*Fig. 27,6*. **E. minor*, *Rec.*, $\times 250$ (47).

Heterospongius MAST, 1910 [**H. varians*]. Like *Centroccubus* but 8 main spines branched. *Rec.*—*Fig. 27,9*. **H. varians*, *Rec.*, $\times 300$ (47).

Lychnosphaera HKL., 1882 [**L. regina* HKL., 1887]. Medullary shell with free by-spines and joined to spongy cortical by main radial spines. *Rec.*—*Fig. 28,4*. **L. regina*, *Rec.*, $\times 75$ (42).

Octodendron HKL., 1887 [**O. cubocentron*; SD herein]. Like *Cubocentron* but latticed cortical shell surrounded by spongy network which may bear small radial spines. *Rec.*

O. (Octodendron) [= *Octodendridium* HKL., 1887 (obj.)]. Without secondary radial spines.—*Fig. 27,2*. **O. (O.) cubocentron*, *Rec.*, $\times 200$ (42).

O. (Octodendronium) HKL., 1887 [**O. verticellatum*; SD herein]. Secondary radial spines 24 or more. *Rec.*

Rhizoplegma HKL., 1882 [**R. polyacanthum* HKL., 1887] [= *Lonchosphaera* POP., 1909]. Like *Lychnosphaera* but medullary shell lacks by-spines. *Jur.-Rec.*

R. (Rhizoplegma) [= *Rhizoplegmarium* HKL., 1887 (obj.)]. Radial spines without branches. *Jur.-Rec.*

R. (Rhizoplegmidium) HKL., 1887 [**R. radicatatum*; SD herein]. Lateral branches on 3 edges of radial spines between shells. *Rec.*—*Fig. 28,2*. **R. (R.) radicatatum*, *Rec.*, $\times 100$ (42).

Rhizosphaera HKL., 1860 [**R. leptomitra*; SD herein]. Like *Rhizoplegma* (*Rhizoplegma*) but has 2 medullary shells and latticed cortical shell surrounded by spongy network. *Rec.*—*Fig. 28,1*. *R. serrata* HKL., *Rec.*, $\times 150$ (42).

Rhizospongius MAST, 1910 [**R. arachnoideus*; SD herein]. Single lattice shell with spongy network between radial spines; no by-spines. *Rec.*—*Fig. 27,4*. **R. arachnoideus*, *Rec.*, $\times 250$ (47).

Spongechinus HKL., 1882 [**S. setosus* HKL., 1887]. Hollow spongy sphere with many simple, similar spines. *Rec.*

Spongiococha MAST, 1910 [**S. inversa*]. Spongy network between medullary and cortical lattice shells; long radial spines on latter. *Rec.*

Spongodymus HKL., 1882 [**S. elaphococcus* HKL., 1887]. Solid spongy sphere with many branched radial spines. *Rec.*—*Fig. 27,3*. **S. elaphococcus*, *Rec.*, $\times 100$ (42).

Spongopila HKL., 1882 [**S. dichotoma* HKL., 1887]. Like *Rhizospongius* but radial spines developed from surface of spongy network. *Carb.-Rec.*

Spongospheromma HKL., 1887 [**Spongosphera heliodes* HKL., 1862; SD herein] [= *Spongosphera* HKL., 1887 (obj.) (*non* EHR., 1847)]. Two medullary lattice shells surrounded by spongy cortical shell bearing many radial spines. *Cam.-Rec.*—*Fig. 28,5*. *S. streptacantha* (HKL.), *Rec.*, $\times 200$ (42).

Spongothamnus HKL., 1887 [**S. furcatus*; SD herein]. Like *Spongechinus* but spines branched. *Rec.*

Tetrasphaera POP., 1911 [**T. spongiosa*]. Three concentric lattice shells joined by radial beams which by anastomosis form loose spongy network between outer shells; many short irregular spines on surface. *Rec.*—*Fig. 28,6*. **T. spongiosa*, *Rec.*, $\times 275$ (48).

Family DACTYLIOSPHAERIDAE Squinabol, 1904

Single spherical lattice shell surrounded by an elliptical latticed ring. *Cret.*

Dactyliosphaera SQUIN., 1904 [**D. silviae*]. Ring bears 2 opposite radial spines and numerous shorter by-spines.—*Fig. 28,7*. **D. silviae*, *Cret.*, Italy, $\times 133$ (52).

Superfamily ELLIPSIDIICAE Haeckel, 1887

[*ex* Ellipsida; emend. CAMPBELL, herein]
[= Prunoidea HKL., 1887]

Elliptical or cylindrical, fenestrated or spongy shell; commonly articulated by annular transverse strictures. *Cam.-Rec.*

Family ELLIPSIDIIDAE Haeckel, 1887

[*as* Ellipsida; emend. CAMPBELL, herein]

Single elliptical lattice shell. *Cam.-Rec.*

Ellipsoidium HKL., 1887 [**E. datura*; SD herein]. Numerous radial spines; without polar tubules. *Dev.-Rec.*—*Fig. 29,1*. *E. aculeatum* RÜST, L. Carb., Harz Mts., Ger., $\times 100$ (51).

Axellipsis HKL., 1887 [**A. perforata*; SD herein]. Shell cavity with transverse axial rods; surface spiny. *Jur.-Rec.*—*Fig. 29,2*. *A. longitudinalis* RÜST, *Jur.*, Sicily, $\times 150$ (51).

Axoprunum HKL., 1887 [**A. stauraxonium*]. Like *Ellipsoxiphus* but has 4 internal rods in main axis and 2 in transverse axis. *Rec.*—*Fig. 29,11*. **A. stauraxonium*, *Rec.*, $\times 200$ (42).

Cenellipsis RÜST, 1885 [**C. jaspidea*; SD herein] [= *Ellipsis* HKL., 1887 (obj.)]; *Haeckeletta* CHABAKOV, 1937]. Without polar tubules, spines, or internal rods. *Cam.-Rec.*

C. (Cenellipsis) [= *Cenellipsium* HKL., 1887 (obj.)]. Network regular. *Cam.-Rec.*—*Fig. 29,6b*. *C. (C.) faceta* HKL., *Rec.*, $\times 200$ (42).

C. (Cenellipsula) HKL., 1887 [**C. infundibulum*; SD Frizzell 1951]. Network irregular. *Cam.-Rec.*—*Fig. 29,6a*. **C. (C.) infundibulum*, *Rec.*, $\times 200$ (42).

Ellipso stigma HINDE, 1899 [**E. australe*]. Four radial main spines; by-spines arise from shell center. *Dev.*—*Fig. 29,4*. **E. australe*, *Dev.*, Austral., $\times 200$ (44).

Ellipsostylus HKL., 1887 [**E. psittacus*; SD herein]

[=*Ellipostylus* VINASSA (obj.)]. Two opposite dissimilar polar spines. *Jur.-Rec.*

E. (*Ellipostylus*) [= *Ellipostyletta* HKL., 1887 (obj.)]. Network regular. *Jur.-Rec.*—FIG. 29, 10. **E. (E.) psittacus*, Rec., $\times 268$ (42).

E. (*Ellipostylissa*) HKL., 1887 [**E. hirundo*; SD herein]. Network irregular. *Rec.*

Ellipsoxiphus DUNIKOWSKI, 1882 [**E. parvofoaminus*; SD herein] [= *Ellipsoxiphium* HKL., 1887 (obj.)]. Two similar opposite polar spines. *Jur.-Rec.*

E. (*Ellipsoxiphus*) [= *Ellipsoxiphilla* HKL., 1887 (obj.)]. Network irregular. *Jur.-Rec.*—FIG. 29, 7a. *E. (E.) bipolaris* HKL., Rec., $\times 300$ (42).

E. (*Ellipsoxiphetta*) HKL., 1887 [**E. flosculus*; SD herein]. Network regular. *Eoc.-Rec.*—FIG. 29, 7b. *E. (E.) elegans* HKL., Rec., $\times 200$ (42).

Lithapium HKL., 1887 [**L. pyriforme*; SD herein].

Elliptical or pear-shaped; single spine on one pole. *Cam.-Rec.*—FIG. 29, 8. **L. pyriforme*, Rec., $\times 200$ (42).

Lithomespilus HKL., 1882 [**L. phloginus* HKL., 1887]. On one pole a cluster of spines. *Cam.-Rec.*—FIG. 29, 5. **L. phloginus*, Rec., $\times 300$ (42).

Pipetella HKL., 1887 [**E. prismatica*; SD herein]. Two similar opposite polar, fenestrated tubules. *Jur.-Rec.*—FIG. 29, 3. **P. prismatica*, Rec., $\times 200$ (42).

Tetracanthellipsis SQUIN., 1903 [**T. euganeus*]. Two opposite polar spines on main axis, one bifurcate. *Cret.*—FIG. 29, 9. **T. euganeus*, *Cret.*, Italy, $\times 80$ (52).

Family DRUPPULIDAE Haeckel, 1887

[as *Druppulida*; emend. CAMPBELL, herein]
[*Stylosphaeridae* HAECKER, 1908 (*partim*)]

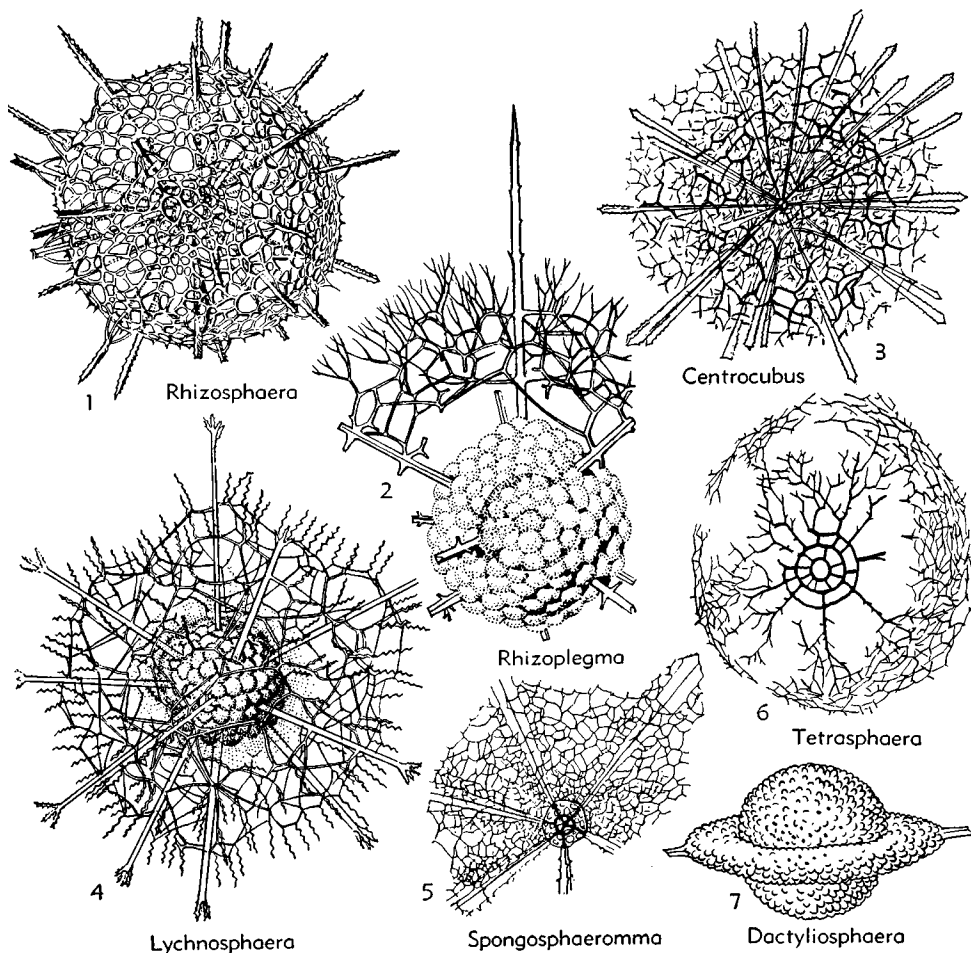

FIG. 28. *Astrosphaeridae*, *Dactyliosphaeridae* (p. D66-D68).

Two or more elliptical lattice shells. *Ord.-Rec.*

Druppula HKL., 1887 [**D. pandanus*; SD FRIZZELL, 1951][=*Cocymilium* HKL., 1887 (obj.)]. Simple double shell without polar tubules or spines. *Paleoc.-Rec.*

D. (Druppula) [= *Druppuleta* HKL., 1887 (obj.)]. Network regular. *Paleoc.-Rec.*—FIG. 30,1. **D. pandanus*, Rec., ×200 (42).

D. (Druppulissa) HKL., 1887 [**Haliomma ellipticum* Stöhr, 1880; SD herein]. Network irregular. *Eoc.-Rec.*

Caryodoras HKL., 1882 [**Cromyatractus tetraphractus* HKL., 1887 (= *Stylocromium tetraphractum* HKL., 1887)][=*Cromyatractus* (obj.), *Stylocromium* (obj.) HKL., 1887]. Two medullary and 2 or more cortical shells; 2 opposite similar polar spines. *Rec.*

C. (Caryodoras) [= *Cromyatractium* HKL., 1887 (obj.)]. Two cortical and medullary shells.—FIG. 30,5. **C. (C.) tetraphractus* (HKL.), Rec., ×150 (42).

C. (Caryatractus) HKL., 1887 [**Cromyatractus*

cepicius; SD herein]. Three or more cortical shells.

Cromyocarpus HKL., 1887 [**C. quadrifarius*]. Four or more concentric shells; numerous radial spines. *Rec.*

Cromyodruppa HKL., 1887 [**C. cepa*; SD herein]. Like *Cromyocarpus* but without spines. *Jur.-Rec.*

C. (Cromyodruppa) [= *Cromyodruppium* HKL., 1887 (obj.)]. Two cortical and medullary shells. *Jur.-Rec.*—FIG. 30,3. *C. (C.) prunulina* Rüst., Jur., Sicily, ×140 (51).

C. (Carpodruppula) HKL., 1887 [**C. mango*; SD herein]. Two medullary and 3 or more cortical shells. *Rec.*

Cromyodruppocarpus C.-CL., 1944 [**C. esterae*]. Several (2 or more) opposite polar spines at each main pole. *Mio.*—FIG. 30,6. **C. esterae*, Mio., Calif., ×150 (35).

Dorydruppa VINASSA, 1900 [**D. simonellii*]. One single polar spine; single medullary shell. *Mio.*—FIG. 30,4. **D. simonellii*, Mio., Italy, ×200 (55).

Druppocarpus HKL., 1887 [**D. ananassa*; SD

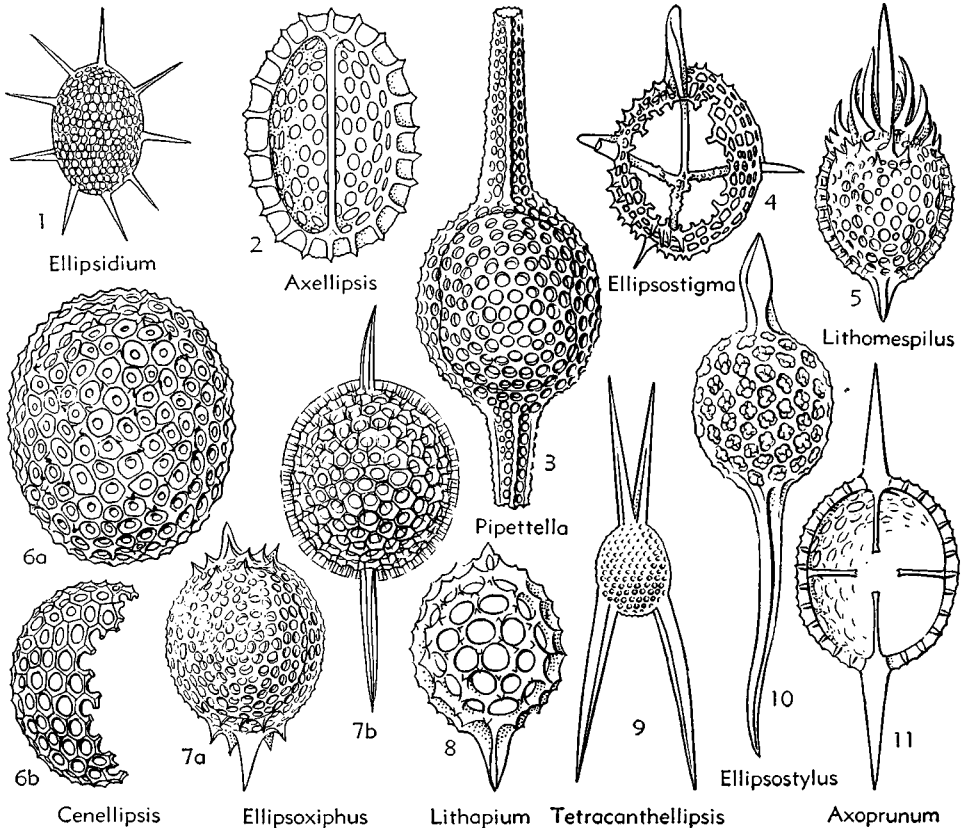

FIG. 29. Ellipsidiidae (p. D68, D69).

herein]. Double shell with numerous radial spines. *Eoc.-Rec.*

D. (Druppocarpus) [= *Druppocarpetta* HKL., 1887 (obj.)]. Network regular. *Rec.*

D. (Druppocarpissa) HKL., 1887 [**D. chamaerops*; SD herein]. Network irregular. *Eoc.-Rec.*

Druppalonche HINDE 1899 [**D. clavigera*; SD herein]. Three radial spines. *Ord.*—FIG. 30,9. **D. clavigera*, *Ord., Eng.*, ×150 (44).

Drupptractus HKL., 1887 [**D. hippocampus*; SD FRIZZELL 1951][= *Drapptractus* CARNEVALE, 1908 (obj.); *Drupptractus* POP., 1911 (obj.)]. Simple medullary shell; 2 dissimilar polar spines. *Jur.-Rec.*

D. (Drupptractus) [= *Drupptractara* HKL., 1887 (obj.); *Drupptractaria* CL.-C., 1942 (obj.)]. Network regular; surface smooth. *Jur.-Rec.*—

FIG. 30,10a. **D. (D.) hippocampus*, *Rec.*, ×300 (42).

D. (Drupptractarium) HKL., 1887 [**D. diodon*; SD herein]. Network irregular; surface thorny or papillate. *Rec.*

D. (Drupptractoma) HKL., 1887 [**Stylosphaera laevis* EHR., 1875; SD herein]. Network irregular; surface smooth. *Rec.*

D. (Drupptractylis) HKL., 1887 [**D. ostracion*; SD herein]. Network regular; surface thorny or papillate. *Eoc.-Rec.*—FIG. 30,10b, **D. (D.) ostracion*, *Rec.*, ×200 (42).

Druppastylus CAYEUX, 1897 [**D. hirsutus*][= *Doryprunum* VINASSA, 1900]. One single polar spine; double medullary shell. *Cret.-Mio.*, Belg.—FIG., 30,2. *D. apenninicus* (VINASSA), *Mio., Italy*, ×200 (55).

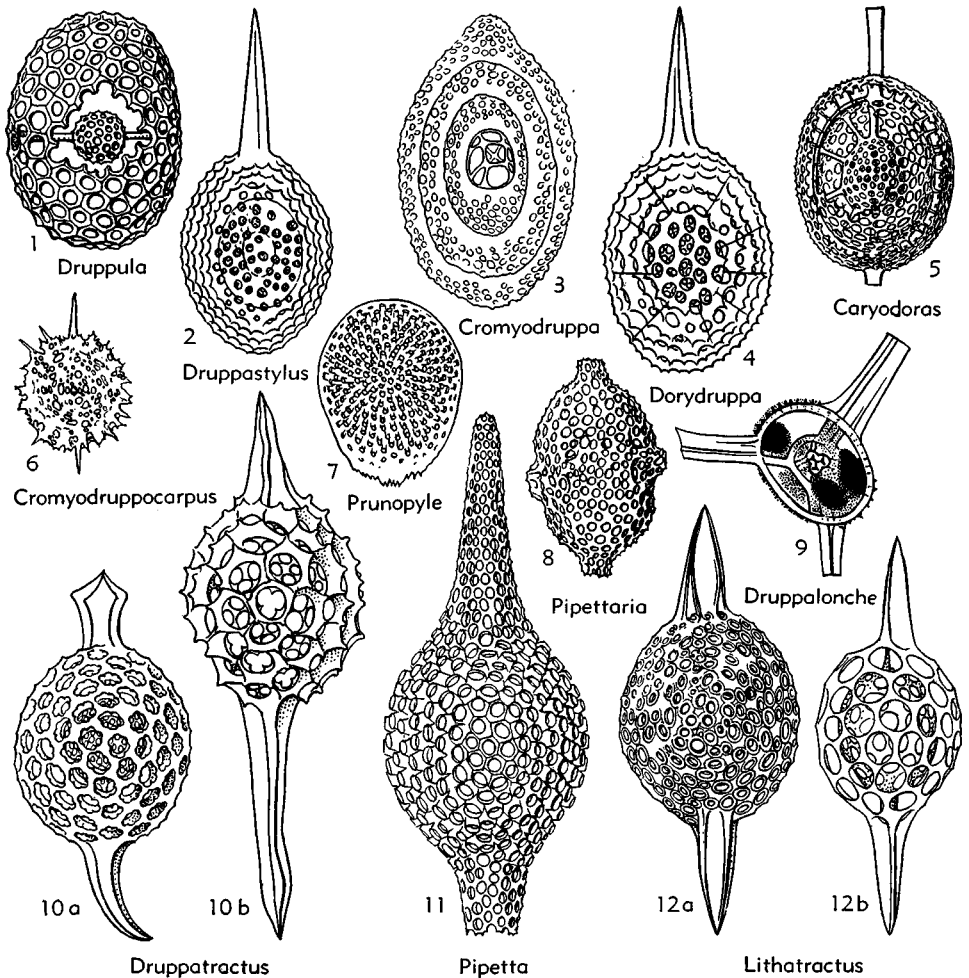

FIG. 30. Druppulidae (p. D70-D72).

Lithatractus HKL., 1887 [**L. fragilis* (= *Stylosphaera fragilis* HKL., 1887); SD herein]. Two similar polar spines; double medullary shell. *Jur.-Rec.*

L. (Lithatractus) [= *Lithatractara* HKL., 1887 (obj.)]. Network regular; surface smooth. *Jur.-Rec.*—FIG. 30,12b. **L. (L.) fragilis*, Rec., ×200 (42).

L. (Lithatractum) HKL., 1887 [**L. conostylus*; SD herein]. Network irregular, surface thorny or papillate. *Rec.*

L. (Lithatractona) HKL., 1887 [**L. jugatus*; SD herein]. Network irregular; surface thorny or spiny. *Rec.*—FIG. 30,12a. **L. (L.) jugatus*, Rec., ×200 (42).

L. (Lithatractylis) HKL., 1887 [**L. echiniscus*; SD herein]. Network regular; surface thorny or papillate. *Eoc.-Rec.*

Pipetta HKL., 1887 [**P. fusus*; SD herein]. Single medullary shell, otherwise as *Pipettaria*. *Mio.-Rec.*, Italy.—FIG. 30,11. **P. fusus*, Rec., ×200 (42).

Pipettaria HKL., 1887 [**P. tubaria* (= *Cannartidium tubarium* HKL., 1887); SD herein]. Double medullary shell; hollow fenestrated tubule on each pole of main axis. *Cret.-Rec.*—FIG. 30,8. **P. tubaria*, Rec., ×200 (42).

Prunocarpus HKL., 1887 [**P. datura*; SD herein]

[= *Artocarpium* HKL., 1887 (obj.)]. Double medullary shell; numerous radial spines and no polar tubules. *Eoc.-Rec.*

P. (Prunocarpus) [= *Prunocarpetta* HKL., 1887 (obj.)]. Network regular. *Eoc.-Rec.*

P. (Prunocarpilla) HKL., 1887 [**P. artocarpium*; SD herein]. Network irregular. *Rec.*—FIG. 31,1. **P. (P.) artocarpium*, Rec., ×200 (42).

Prunulum HKL., 1887 [**P. coccymelium*; SD herein] [= *Caryolithis* EHR., 1847 (nomen vanum); *Coccymelium* HKL., 1887 (obj.)]. Double medullary shell; without radial spines or tubules. *Dev.-Rec.*

P. (Prunulum) [= *Prunuletta* HKL., 1887 (obj.)]. Network regular. *Dev.-Rec.*—FIG. 31,5. **P. (P.) coccymelium*, Rec., ×200 (42).

P. (Prunulissa) HKL., 1887 [**Actinomma fenestratum* STÖHR, 1880; SD herein]. Network irregular; pores lobate or compound in some. *Eoc.-Rec.*

Prunopyle DREYER, 1889 [**P. pyriformis*; SD herein]. Outermost shell at least has a large pylome. *Eoc.-Rec.*—FIG. 30,7. *P. occidentalis* CL.-C., U.Eoc., Calif., ×100 (39).

Staurodruppa HINDE, 1899 [**S. praelonga*; SD herein]. Four similar radial spines crosswise in 2 axes; pores regular. *Dev.*—FIG. 31,3. **S. praelonga*, Dev., Austral., ×150 (44).

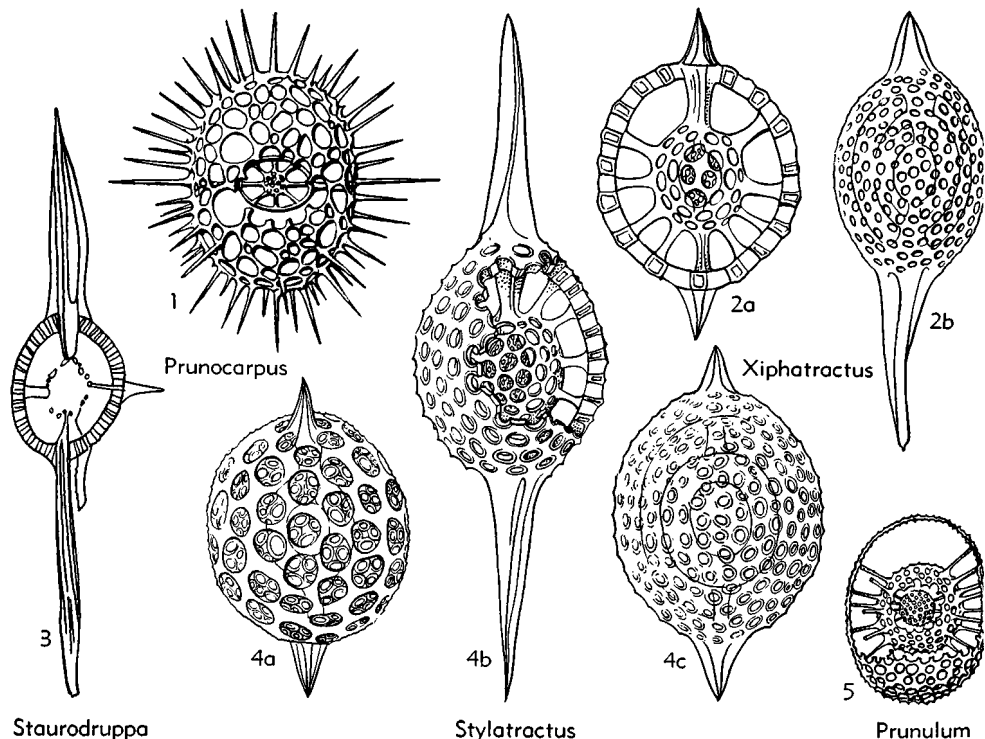

FIG. 31. Druppulidae (p. D72, D73).

Stylatractus HKL., 1887 [**S. neptunus* (= *Amphistylus neptunus* HKL., 1887); SD herein] [= *Amphistylus* HKL., 1882 (*partim*)]. Double medullary shell; 2 opposite similar polar spines. *Cret.-Rec.*

S. (Stylatractus) [= *Stylatractara* HKL., 1887 (*obj.*)]. Network regular; surface smooth. *Cret.-Rec.*—FIG. 31,4c. *S. (S.) compactus* HKL., Rec., $\times 200$ (42).

S. (Stylatractium) HKL., 1887 [**S. papillosus*; SD herein]. Network irregular; surface thorny or papillate. *Rec.*

S. (Stylatractona) HKL., 1887 [**S. sethoporos*; SD herein]. Network irregular; surface smooth. *Rec.*—FIG. 31,4a. **S. (S.) sethoporos*, Rec., $\times 200$ (42).

S. (Stylatractylis) HKL., 1887 [**S. giganteus* (= *Amphistylus giganteus* HKL., 1887); SD herein]. Network regular; surface thorny or papillate. *Eoc.-Rec.*—FIG. 31,4b. **S. (S.) giganteus*, Rec., $\times 100$ (42).

Xiphatractus HKL., 1887 [**X. armadillo*; SD herein]. Double medullary shell; 2 opposite dissimilar polar spines. *Eoc.-Rec.*

X. (Xiphatractus) [= *Xiphatractara* HKL., 1887 (*obj.*)]. Network regular; surface smooth. *Eoc.-Rec.*—FIG. 31,2b. **X. (X.) armadillo*, Rec., $\times 200$ (42).

X. (Xiphatractium) HKL., 1887 [**X. glyptodon*; SD herein]. Network irregular; surface thorny or papillate. *Eoc.-Rec.*—FIG. 31,2a. **X. (X.) glyptodon*, Rec., $\times 200$ (42).

X. (Xiphatractona) HKL., 1887 [**S. chlamyphorus*]. Network irregular; surface smooth. *Rec.*

X. (Xiphatractylis) HKL., 1887 [**Stylosphaera spinulosa* EHR., 1875]. Network regular; surface spiny or thorny. *Eoc.-Rec.*

Family SPONGURIDAE Haeckel, 1862

[as Spongurida; emend. CAMPBELL, herein]

Spongy elliptical or cylindrical shell without equatorial strictures. *Ord.-Rec.*

Subfamily SPONGURINAE Haeckel, 1862

[as Spongurida (*partim*); emend. CAMPBELL, herein] [= *Spongellipsida* HKL., 1887]

Lacking internal latticed medullary shell. *Ord.-Rec.*

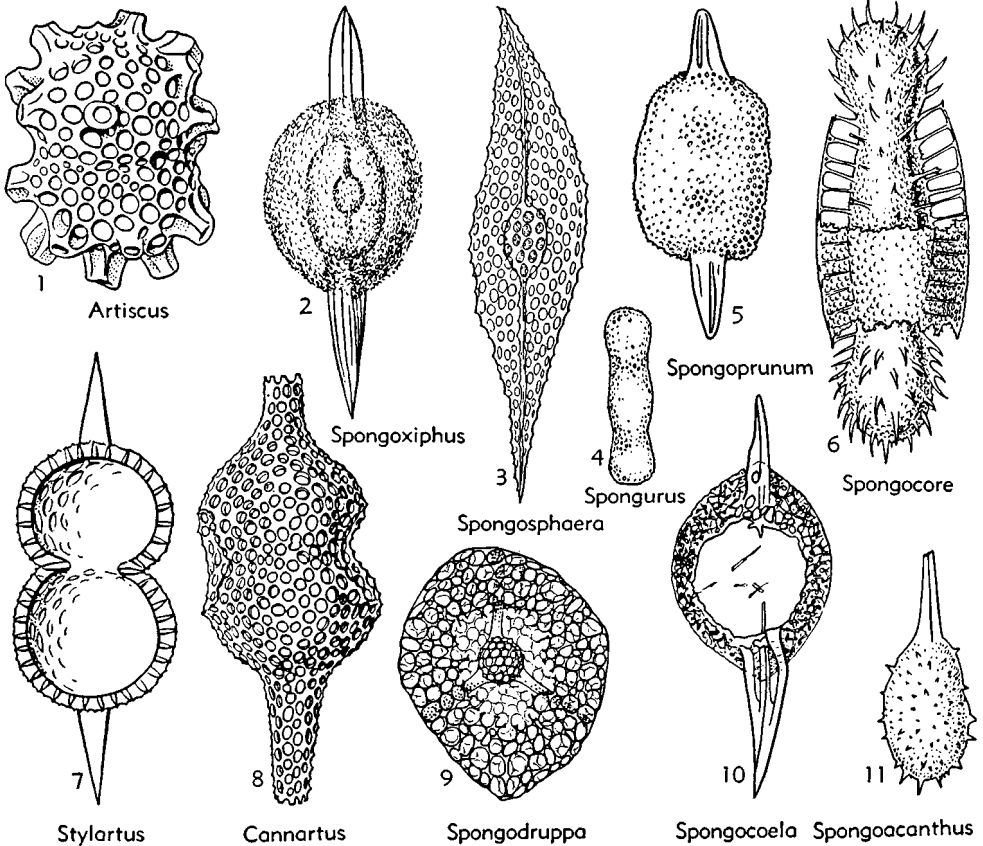

FIG. 32. Sponguridae, Artiscidae (p. D74).

Spongurus HKL., 1862 [**S. cylindricus*]. Solid spongy shell without polar spines or lattice-mantle. *Dev.-Rec.*

S. (Spongurus) [= *Spongurella* HKL., 1887 (obj.)]. Surface armed with radial spines; spongy framework everywhere similar. *Dev.-Rec.*

S. (Spongurantha) HKL., 1887 [**S. phlanga*; SD FRIZZELL 1951]. Surface without radial spines; spongy framework everywhere similar. *Paleoc.-Rec.*—FIG. 32,4. *S. (S.) smithi* C.-CL., Mio., $\times 150$ (35).

S. (Sponguromma) HKL., 1887 [**S. radians*; SD herein]. Surface with radial spines, but interior framework compact. *Rec.*

Spongellipsis HKL., 1887 [**S. laevis*; SD herein]. Shell with hollow cavity but without latticed medullary shell; no polar spines. *Rec.*

S. (Spongellipsis) [= *Spongellipsisarum* HKL., 1887 (obj.)]. Without radial spines.

S. (Spongellipsoidium) HKL., 1887 [**S. setosa*; SD herein]. With radial spines.

Spongoacanthus SQUIN., 1903 [**S. horridus*]. Hollow shell with a single polar spine. *Cret.*—FIG. 32,11. **S. horridus*, *Cret.*, Italy., $\times 80$ (52).

Spongocoela HINDE, 1899 [**S. citreum*; SD herein]. Hollow shell with 2 opposite similar polar spines. *Dev.*—FIG. 32,10. **S. citreum*, *Dev.*, Austral., $\times 150$ (44).

Spongocore HKL., [**S. vellata*; SD herein]. Solid shell with lattice-mantle but without polar spines. *Mio.-Rec.*

S. (Spongocore) [= *Spongocorina* HKL., 1887 (obj.)]. Shell not jointed. *Rec.*

S. (Spongocorissa) HKL., 1887 [**S. puella*; SD herein]. Shell distinctly 3-jointed. *Mio.-Rec.*—FIG. 32,6. **S. (S.) puella*, *Rec.*, $\times 200$ (42).

Spongoprunum HKL., 1887 [**S. amphilonche*; SD herein]. Solid shell without lattice mantle; 2 opposite polar spines. *Ord.-Rec.*—FIG. 32,5. *S. markleyense*, C.L.-C., U.Eoc., Calif., $\times 150$ (39).

Subfamily SPONGODRUPPINAE Haeckel, 1887

[as Spongodruppida; emend. CAMPBELL, herein]

Latticed medullary, and spongy cortical shell. *Carb.-Rec.*

Spongodruppa HKL., 1887 [**S. terebintha*; SD herein]. Simple medullary shell without polar spines. *Carb.-Rec.*

S. (Spongodruppa) [= *Spongodruppula* HKL., 1887 (obj.)]. Without radial spines. *Carb.-Rec.*—FIG. 32,9. *S. (S.) triradiata* RÜST, *Carb.*, Harz Mts., Ger., $\times 80$ (51).

S. (Spongodruppium) HKL., 1887 [**S. frangula*; SD herein]. With radial spines. *Rec.*

Spongoliva HKL., 1887 [**S. cerasina*; SD herein]. Double medullary shell; without polar spines. *Rec.*

S. (Spongoliva) [= *Spongolivetta* HKL., 1887]. Surface without radial spines.

S. (Spongolivina) HKL., 1887 [**S. opuntina*; SD herein]. Surface armed with radial spines.

Spongospaera EHR., 1847 [**S. pachystylus* EHR., 1875] [= *Spongarractus* HKL., 1887 (obj.)]. Simple medullary shell; 2 opposite polar spines. *Jur.-Rec.*—FIG. 32,3. *S. pleurosigma* (RÜST), *Jur.*, Italy, $\times 100$ (51).

Spongoxiphus HKL., 1887 [**S. prunococcus*; SD herein]. Double medullary shell; 2 opposite polar spines. *Eoc.-Rec.*—FIG. 32,2. **S. prunococcus*, *Rec.*, $\times 150$ (42).

Family ARTISCIDAE Haeckel, 1882

[as Artiscida; emend. CAMPBELL, herein]

Twin shell divided by equatorial stricture into 2 chambers; without medullary shell. *Cret.-Rec.*

Artiscus HKL., 1882 [**A. paniscus* HKL., 1887]. Without polar appendages or hollow tubules. *Cret.-Rec.*

A. (Artiscus) [= *Artiscum* HKL., 1887 (obj.)]. Surface without radial spines or solid rods. *Cret.-Rec.*

A. (Artidium) HKL., 1887 [**A. nodosus*; SD herein]. Surface with solid radial rods or spines. *Rec.*—FIG. 32,1. **A. (A.) nodosus*, *Rec.*, $\times 300$ (42).

Cannartus HKL., 1882 [**C. violina* HKL., 1887]. Two hollow fenestrated tubules on main axis. *Rec.*—FIG. 32,8. **C. violina*, *Rec.*, $\times 200$ (42).

Stylartus HKL., 1882 [**S. bipolaris* HKL., 1887]. Two solid spines or a bundle of spines on each pole of main axis. *Rec.*

S. (Stylartus) [= *Stylartella* HKL., 1887 (obj.)]. One spine on each pole.—FIG. 32,7. **S. (S.) bipolaris*, *Rec.*, $\times 150$ (42).

S. (Stylartura) HKL., 1887 [**S. palatus*; SD herein]. A bunch of spines on each pole.

Family CYPHANTIDAE Campbell, nov.

[= Cyphanida HKL., 1882]

Elliptical shell with 2 equatorial strictures; one or more medullary shells. *Dev.-Rec.*

Cyphanta HKL., 1887 [**C. colpodes*; SD herein]. Like *Cyphinus* but without polar spines or tubules. *Dev.-Rec.*

C. (Cyphanta) [= *Cyphantella* HKL., 1887 (obj.)]. Surface smooth. *Dev.-Rec.*—FIG. 33,1. *C. (C.) piscis* RÜST, L.Dev., Ural Mts., $\times 100$ (51).

C. (Cyphantissa) HKL., 1887 [**C. hispida*; SD herein]. Surface spiny or thorny. *Rec.*

Astromma EHR., 1847 [**A. entomocora*] [= *Cypasus* HKL., 1887 (obj.)]. Double cortical and medullary shells; without polar spines or tubules. *Eoc.-Rec.*

A. (Astromma) [= *Didymocyrtilis* HKL., 1862 (obj.); *Didymophormis* HKL., 1882]. Surface spiny or thorny. *Eoc.-Rec.*—FIG. 33,3. *A. (A.) puella* HKL., *Rec.*, $\times 200$ (42).

A. (Didymospyris) HKL., 1882 [**Cypasus palliatus* HKL., 1887]. Surface smooth. *Rec.*

Cannartidium HKL., 1887 [**C. amphiconicum*; SD herein]. Simple cortical and double medullary shell; with a hollow fenestrated polar tubule on each pole. *Eoc.-Rec.*

C. (Cannartidium) [= *Cannartidella* HKL., 1887 (obj.)]. Without spines or conical tubules. *Eoc.-Rec.*—FIG. 33,6. *C. (C.) bicinctum* HKL., Rec., $\times 200$ (42).

C. (Cannartidissa) HKL., 1887 [**C. mamiferum*; SD herein]. Conical fenestrated protuberances. *Rec.*

Cannartiscus HKL., 1887 [**C. amphiconiscus*; SD herein]. Simple cortical and medullary shells; with a hollow fenestrated tubule at each pole. *Mio.-Rec.*—FIG. 33,8. **C. amphiconiscus*, Rec., $\times 200$ (42).

Cyphanidium HKL., 1887 [**C. amphistylum*; SD herein]. Resembles *Cyphinus* but has double medullary shell. *Rec.*

C. (Cyphanidium) [= *Cyphinidoma* HKL., 1887 (obj.)]. Single polar spine or a bunch of spines on each pole.

C. (Cyphinidura) HKL., 1887 [**C. coronatum*; SD herein]. Circle of spines on each pole.

Cyphinus HKL., 1882 [**C. amphacanthus* HKL., 1887]. Simple cortical and medullary shells; 2 opposite polar spines or cluster of spines. *Cret.-Rec.*

C. (Cyphinus) [= *Cyphinoma* HKL., 1887 (obj.)]. Single polar spine on each pole. *Cret.-Rec.*

C. (Cyphinura) HKL., 1887 [**C. amphiphilus*; SD herein]. Cluster of spines on each pole. *Rec.*—FIG. 33,4. **C. (C.) amphiphilus*, Rec., $\times 200$ (42).

Cyphocolpus HKL., 1887 [**C. virginis*; SD herein]. Triple cortical and medullary shells without polar spines or tubules. *Rec.*—FIG. 33,2. **C. virginis*, Rec., $\times 200$ (42).

Diplellipsis POP., 1909 [**D. lapidosa*]. Medullary twin shell with biscuit-shaped portions. *Rec.*—FIG. 33,7. **D. lapidosa*, Rec., $\times 400$ (48).

Ommatospyris EHR., 1860 [**O. apicata* EHR., 1872] [= *Cyphonium* HKL., 1887 (obj.)]. Like *Cyphanta* but has double spherical or lenticular medullary shell. *Eoc.-Rec.*

O. (Ommatospyris). Surface smooth. *Eoc.-Rec.*—FIG. 33,5. *O. (O.) virginia* HKL., Rec., $\times 200$ (42).

O. (Didymocytis) HKL., 1882 [**Cyphonium hexagonium* HKL., 1887] [= *Ommatocytis* HKL., 1887 (obj.)]. Surface spiny or thorny. *Rec.*

Family PANARTIDAE Haeckel, 1887

[as Panartida; emend. CAMPBELL, herein]

External shell with 3 strictures; 2 concentric medullary shells. *Rec.*

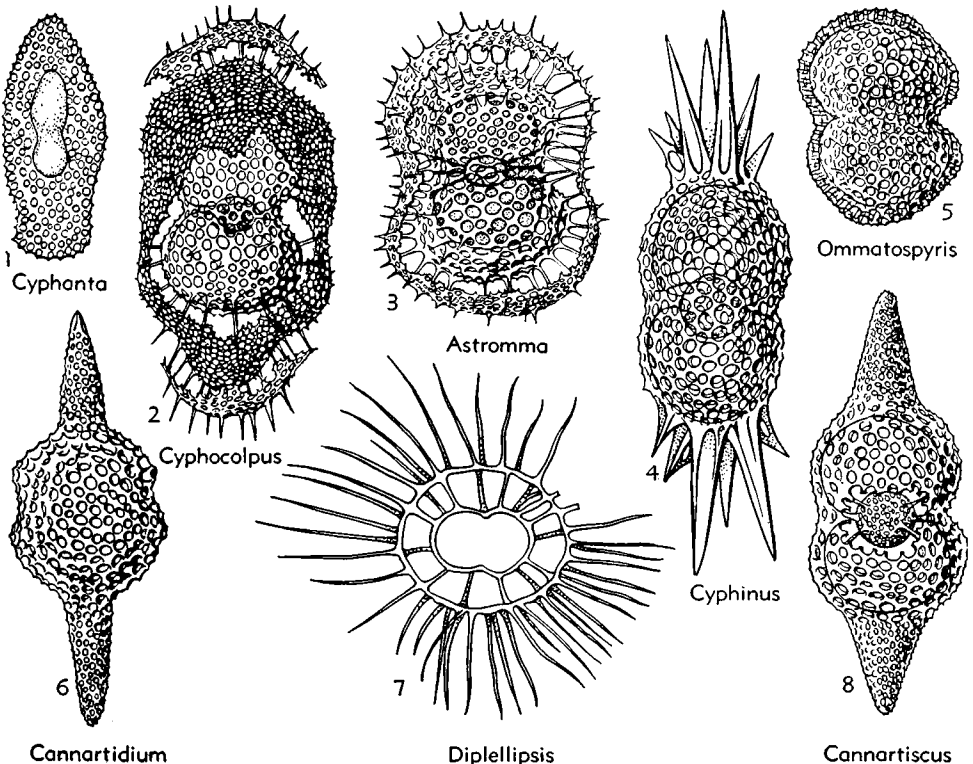

FIG. 33. Cyphantidae (p. D74, D75).

Panartus HKL., 1887 [**P. tetrathalmus*; SD herein]. Single cortical and double medullary shells; no polar spines or tubules.

P. (Panartus) [= *Panartella* HKL., 1887 (obj.)]. Surface without spines or thorns; all 4 chambers similar. FIG. 34,1. **P. tetrathalmus*, Rec., ×200 (42).

P. (Panartissa) HKL., 1887 [**P. diploconus*; SD herein]. Surface smooth; distal and proximal chambers dissimilar.

P. (Panartoma) HKL., 1887 [**P. quadriceps*; SD herein]. Surface thorny; 4 chambers similar.

P. (Panartura) HKL., 1887 [**P. pluteus*; SD herein]. Surface thorny; distal and proximal chambers dissimilar.

Panarium HKL., 1882 [**P. facetarium* HKL., 1887]. Like *Panartus* but has 2 polar tubules.

P. (Panarium) [= *Panarelium* HKL., 1887 (obj.)]. Surface smooth.

P. (Panaromium) HKL., 1887 [**P. tubularium*; SD herein]. Surface spiny or thorny.—FIG. 34,4. **P. tubularium*, Rec., ×200 (42).

Panicium HKL., 1887 [**P. amphacanthum*; SD herein]. Simple cortical shell; 2 opposite apical spines or a cluster of spines at poles of main axis.

P. (Panicium) [= *Panicidium* HKL., 1887 (obj.)]. Single spine at each pole.

P. (Panartidium) HKL., 1887 [**P. coronatum*; SD herein]. Cluster or circle of spines at each pole.—FIG. 34,3. **P. (P.) coronatum*, Rec., ×200 (42).

Peripanarium HKL., 1887 [**P. cenoconicum*; SD herein]. Double cortical shell; 2 opposite polar fenestrated tubules.

Peripanartus HKL., 1887 [**P. amphiconus*; SD herein]. Like *Peripanarium* but has no polar tubules or spines.

P. (Peripanartus) [= *Peripanartula* HKL., 1887 (obj.)]. Surface smooth.—FIG. 34,2. **P. amphiconus*, Rec., ×200 (42).

P. (Peripanartium) HKL., 1887 [**P. attractus*; SD herein]. Surface thorny or spiny.

Peripanicium HKL., 1887 [**P. amphixiphus*; SD herein]. Double cortical shell; a ring of spines, or only one spine on each pole.

P. (Peripanicium) [= *Peripanicea* HKL., 1887 (obj.)]. Single polar spine.

P. (Peripanicula) HKL., 1887 [**P. amphicorona*; SD herein]. Cluster or circle of spines at each pole.—FIG. 34,9. **P. (P.) amphicorona*, Rec., ×200 (42).

Family ZYGARTIDAE Haeckel, 1882

[as Zygartida; emend. CAMPBELL, herein]

External shell with 5 or more strictures; 2 or more concentric medullary shells. *Mio.-Rec.*

Subfamily ZYGARTINAE Haeckel, 1882

[as Zygartida (*partim*); emend. CAMPBELL, herein] [= Zygocampida HKL., 1887]

Triple cortical shell. *Rec.*

Zygartus HKL., 1882 [**Z. dolium* HKL., 1887]. Hollow fenestrated polar tubule at each pole of main axis.

Zygotampe HKL., 1887 [**Z. chrysalidium* (= *Zygartus chrysalis* HKL., 1887, obj.); SD herein]. Triple or multiple cortical shell without polar tubules.—FIG. 34,7. **Z. chrysalidium*, Rec., ×200 (42).

Subfamily OMMATOCAMPINAE Haeckel, 1887

[as Ommatocampida; emend. CAMPBELL, herein]

Cortical shell simple. *Mio.-Rec.*

Ommatocampe EHR., 1860 [**O. polyarthra* EHR., 1872]. Without polar tubules. *Mio.-Rec.*

O. (Ommatocampe) [= *Ommatocampium* HKL., 1887 (obj.)]. Surface without thorns or spines. *Rec.*

O. (Ommatacantha) HKL., 1887 [**O. amphilonche*]. Surface smooth or spiny; 2 strong spines on each pole.

O. (Ommatocampula) HKL., 1887 [**O. nereis*; SD herein]. Surface spiny or thorny. *Mio.-Rec.*—FIG. 34,6. **O. (O.) nereis*, Rec., ×200 (42).

O. (Ommatocorona) HKL., 1887 [**O. chaetopodium*]. Surface spiny; a regular circle or corona of spines on each chamber. *Rec.*

Ommatartus HKL., 1882 [**O. amphicanna* HKL., 1887]. Hollow fenestrated tubule on each pole. *Rec.*

Subfamily DESMOCAMPINAE Haeckel, 1887

[as Desmocampida; emend. CAMPBELL, herein]

Double cortical shell. *Rec.*

Desmocampe HKL., 1887 [**D. catenula*; SD herein]. Without polar spines.

Desmartus HKL., 1887 [**D. larvalis*; SD herein]. Fenestrated tubule on each pole.—FIG. 34,5. **D. larvalis*, Rec., ×200 (42).

Subfamily MONAXONIINAE Campbell, nov.

Triple medullary shell. *Rec.*

Monaxonium POP., 1911 [**M. perforatum*]. FIG. 34,8. **M. perforatum*, Rec., ×200 (48).

Superfamily CENODISCICAE Haeckel, 1887

[ex Cenodiscida; emend. CAMPBELL, herein] [= Discoidea HKL., 1862]

Discoidal or lenticular fenestrated or spongy shell. *Cam.-Rec.*

Subsuperfamily CENODISCILAE Haeckel, 1887

[ex Cenodiscida; emend. CAMPBELL, herein] [= Phacodiscaria HKL., 1887]

External lenticular latticed cortical shell. *Cam.-Rec.*

Family CENODISCIDAE Haeckel, 1887

[as Cenodiscida; emend. CAMPBELL, herein]

Without medullary shell, chambered arms or equatorial girdle. *Cam.-Rec.*

Subfamily CENODISCINAE Haeckel, 1887

[as Cenodiscida (*partim*); emend. CAMPBELL, herein]
[=Zonodiscida HKL., 1887]

Lacking peripheral radial spines. *Sil.-Rec.*

Cenodiscus HKL., 1887 [**C. phacoides*; SD herein].

Margin without girdle or spines. *Cam.-Rec.*—

FIG. 35,1. **C. phacoides*, Rec., $\times 100$ (42).

Zonodiscus HKL., 1887 [**Z. saturnalis*]. Has solid

equatorial girdle, but no radial spines. *Sil.-Rec.*

—FIG. 35,4. *Z. dentatus* RÜST, Sil., Cabrières., $\times 150$ (51).

Subfamily TROCHODISCINAE Haeckel, 1887

[as Trochodiscida; emend. CAMPBELL, herein]

Equatorial radial spines on margin. *Cam.-Rec.*

Trochodiscus HKL., 1887 [**T. cenophacus*; SD herein]. Ten to 20 or more marginal spines on disc. *Cam.-Rec.*

T. (Trochodiscus) [=Trochodisculus HKL., 1887 (obj.)]. Base of radial spines free. *Cam.-Rec.*

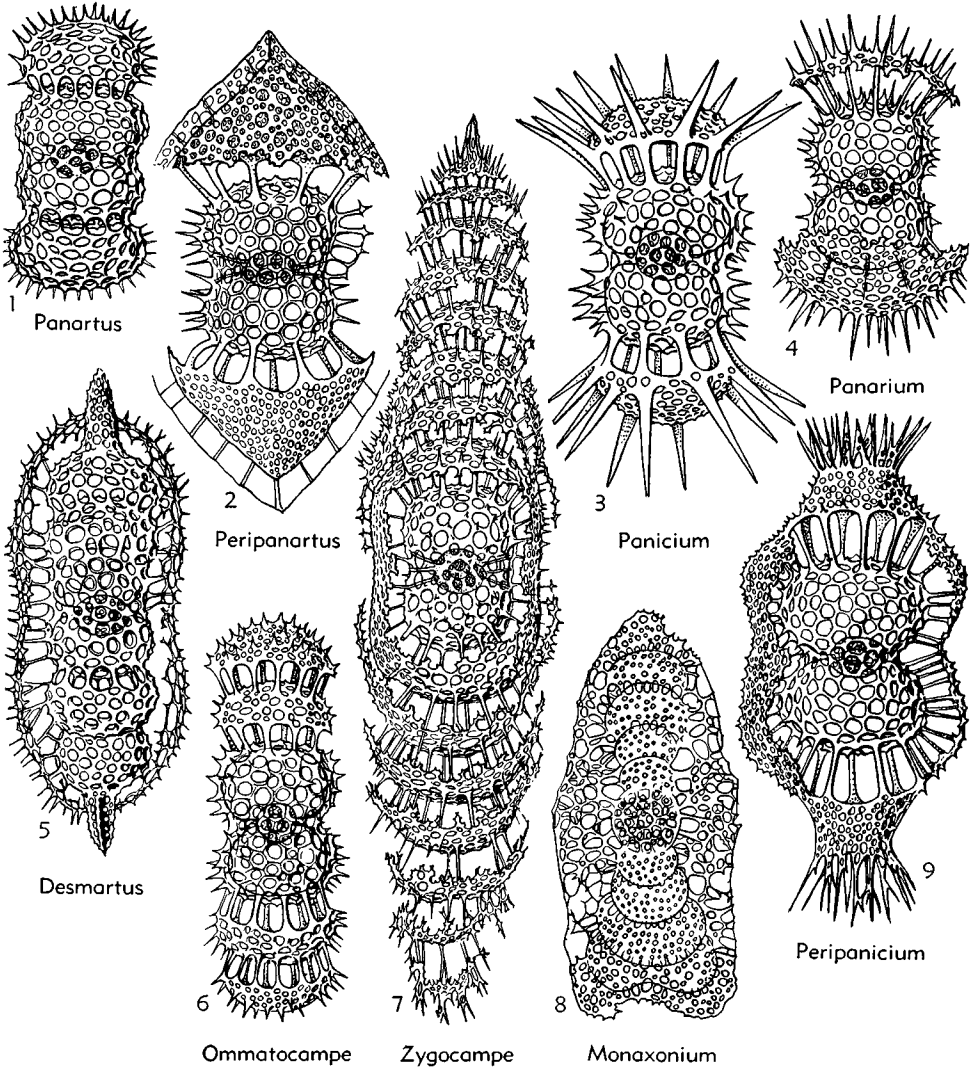

FIG. 34. Panartidae, Zygartidae (p. D76).

—FIG. 35,3a. *T. (T.) maximus* Squin., Cret., Italy, $\times 80$ (52).

T. (Pristodiscus) HKL., 1887 [**T. stellaris*; SD herein]. Bases of radial spines connected by solid equatorial girdle. *Rec.*—FIG. 35,3b. **T. (P.) stellaris*, *Rec.*, $\times 100$ (42).

Crucidiscus HKL., 1887 [**C. endostaurus*; SD herein]. Four crossed radial spines on margin. *Cam.-Rec.*

C. (Crucidiscus) [= *Staurantodiscus* HKL., 1887 (obj.)]. Internal centripetal rods. *Cam.-Rec.*—FIG. 35,6. **C. (C.) endostaurus*, *Rec.*, $\times 100$ (42).

C. (Stauxodiscus) HKL., 1887 [**C. cuspidatus*; SD herein]. Without centripetal rods. *Rec.*

Dactylodiscus Squin., 1903 [**D. cayeuxi*]. Circular hole in center; 8 marginal spines. *Cret.*—FIG. 35,2. **D. cayeuxi*, *Rec.*, $\times 80$ (52).

Theodiscus HKL., 1887 [**T. divinus*; SD herein]. Three marginal radial spines. *Cam.-Rec.*

T. (Theodiscus) [= *Theodiscoma* HKL., 1887 (obj.)]. Spines equidistant. *Cam.-Rec.*—FIG. 35,5. *T. (T.) brachyacanthus* Rüst., *L.Carb., Ger.*, $\times 75$ (51).

T. (Theodiscura) HKL., 1887 [**T. vanitatis*; SD herein]. Spines not equidistant. *Rec.*

Stylodiscus HKL., 1887 [**S. endostylus*; SD herein]. Two solid radial spines opposite in one axis. *Rec.*

S. (Stylodiscus) [= *Stylentodiscus* HKL., 1887 (obj.)]. Cavity with centripetal rods.—FIG. 35,7. **S. (S.) endostylus*, *Rec.*, $\times 150$ (42).

S. (Stylaxodiscus) HKL., 1887 [**S. amphistylus*; SD herein]. Without centripetal rods.

Family PHACODISCIDAE Haeckel, 1882

[as Phacodiscida; emend. CAMPBELL, herein]

Single lenticular latticed cortical shell and single or double medullary shell; without chambered equatorial girdles. *Cam.-Rec.*

Subfamily PHACODISCINAE Haeckel, 1882

[as Phacodiscida (*partim*); emend. CAMPBELL, herein]
[=Sethodiscida HKL., 1882]

Margin of disc without radial spines. *Eoc.-Rec.*

Phacodiscus HKL., 1882 [**P. rotula* HKL., 1887]. Double medullary shell; margin without girdle. *Eoc.-Rec.*

P. (Phacodiscus) [= *Phacodiscinus* HKL., 1887 (obj.)]. Surface smooth. *Eoc.-Rec.*—FIG. 35,8a. **P. (P.) rotula*, *Rec.*, $\times 200$ (42).

P. (Phacodisculus) HKL., 1887 [**P. clypeus*]. Surface with elevated ribs or spines. *Rec.*—FIG. 35,8b. **P. clypeus*, *Rec.*, $\times 200$ (42).

Periphaena Ehr., 1873 [**P. decora* Ehr., 1875]. Simple medullary shell; margin with hyaline girdle. *Eoc.-Rec.*—FIG. 35,12. *P. cincta* HKL., *Rec.*, $\times 200$ (42).

Perizona HKL., 1882 [**P. scutella* HKL., 1887]. Double medullary shell; solid equatorial girdle. *Rec.*—FIG. 35,9. *P. pterygota* HKL., *Rec.*, $\times 320$ (42).

Phacopyle DREYER, 1889 [**P. stomatopora*]. Single pylome at one pole of lenticular shell. *Rec.*—FIG. 35,11. **P. stomatopora*, *Rec.*, $\times 100$ (40).

Sethodiscinus HKL., 1887 [*non Sethodiscus* HKL., 1882] [**Sethodiscus lenticula* HKL., 1882; SD herein]. Simple medullary shell; neither girdle nor spines. *Eoc.-Rec.*

S. (Sethodiscinus). Surface smooth. *Rec.*—FIG. 35,10. **S. (S.) lenticula*, *Rec.*, $\times 150$ (42).

S. (Sethodisculus) HKL., 1887 [**Haliomma radians* Ehr., 1854; SD herein]. Surface with elevated ribs or spines. *Eoc.-Rec.*

Subfamily DORYDISCINAE Campbell, nov.

[=Heliosestrida CARNEVALE, 1908 (*partim*)]

Single radial spine at one pole. *Mio.*

Dorydiscus CARNEVALE, 1908 [**D. bergontianus*]. Single medullary shell.—FIG. 36,4. **D. bergontianus*, *Mio., Italy*, $\times 110$ (36).

Doryphacus CARNEVALE, 1908 [**D. poroacanthus*; SD herein]. Two concentric medullary shells.—FIG. 36,3. **D. poroacanthus*, *Mio., Italy*, $\times 110$ (36).

Subfamily HELIOSESTRINAE Haeckel, 1887

[as Heliosestrida; emend. CAMPBELL, herein]

Margin of disc with 2 to 8 or more radial spines; more or less regularly disposed. *Dev.-Rec.*

Heliosestrum HKL., 1882 [**H. medusinum* HKL., 1887] [= *Heliodiscus medusinus* HKL., 1887]. Radial spines 8; simple medullary shell. *Dev.-Rec.*

H. (Heliosestrum) [= *Heliosestrantha* HKL., 1887 (obj.)]. Surface smooth; bases of radial spines without connecting girdle. *Dev.-Rec.*—FIG. 36,1b. **H. (H.) medusinum*, *Rec.*, $\times 150$ (42).

H. (Heliosestrilla) HKL., 1887 [**H. octonum*; SD herein]. Surface armed with spines; no girdle. *Rec.*—FIG. 36,1a. **H. (H.) octonum*, *Rec.*, $\times 150$ (42).

H. (Heliosestromma) HKL., 1887 [**H. octangulum*; SD herein]. Surface smooth; solid equatorial girdle. *Rec.*

Astroestrum HKL., 1882 [**A. ephyra* HKL., 1887]. Double medullary shell; 8 (7-9) radial spines. *Eoc.-Rec.*

A. (Astroestrum) [= *Astroestrantha* HKL., 1887 (obj.)]. Surface smooth; bases of spines not connected by girdle. *Rec.*—FIG. 36,9. **A. (A.) ephyra*, *Rec.*, $\times 150$ (42).

A. (Astroestrilla) HKL., 1887 [**A. acanthastrum*; SD herein]. Surface spiny; bases of spines without girdle. *Eoc.-Rec.*

A. (Astroestromma) HKL., 1887 [**A. pelagicum*; SD herein]. Surface smooth; solid girdle. *Rec.*
Distriactis HKL., 1887 [**D. lirianthus*; SD herein].

Radial spines 6; simple medullary shell. *Dev. Rec.*—FIG. 36,2. *D. vetusa* HINDE, *Dev.*, Austral., $\times 200$ (44).

Heliosestarium C.-C., 1944 [**H. cretaceum*]. Like *Distriactis* but has subequal radial spines; double medullary shell. *Cret.*—FIG. 36,6. **H. cretaceum*, Cret., Calif., $\times 150$ (35).

Heterosestrum CL.-C., 1945 [**Stylodictya sexispinata* CL.-C., 1942]. Six similar radial spines; double medullary shell. *Eoc.*—FIG. 36,5. **H. sexispinatum*, U.Eoc., Calif., $\times 150$ (39).

Phacotriactis SUTTON, 1896 [**P. triangula*]. Three short radial spines; triangular disc. *Eoc.*—FIG. 36,10. **P. triangula*, U.Eoc., Barbados, $\times 150$ (54).

Phacostaurus HKL., 1882 [**P. oceanidus* HKL., 1887]. Four crossed radial spines; double medullary shell. *Rec.*

P. (Phacostaurus) [= *Phacostaurium* HKL., 1887 (obj.)]. Margin simple.—FIG. 36,8a. **P. (P.) oceanidus* HKL., *Rec.*, $\times 150$ (42).

P. (Astrostaurus) HRL., 1887 [**P. magnificus*; SD

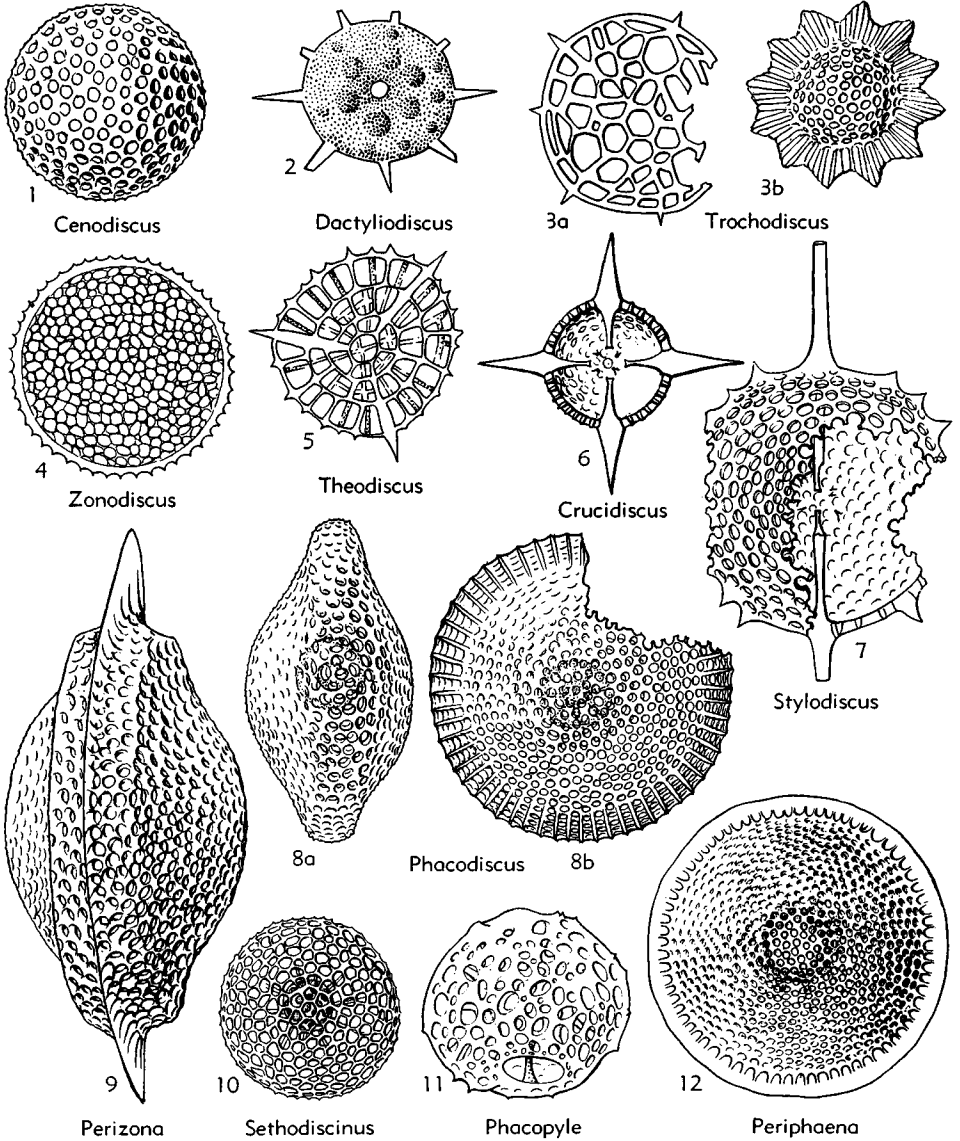

FIG. 35. Cenodiscidae, Phacodiscidae (p. D77, D78).

herein]. Margin with solid girdle, or a corona of spines.—FIG. 36,8b. **P. (A.) magnificus*, Rec., $\times 200$ (42).

Phacostylus HKL., 1882 [**P. amphistylus* HKL., 1887]. Two opposite radial spines; double medullary shell. *Eoc.-Rec.*

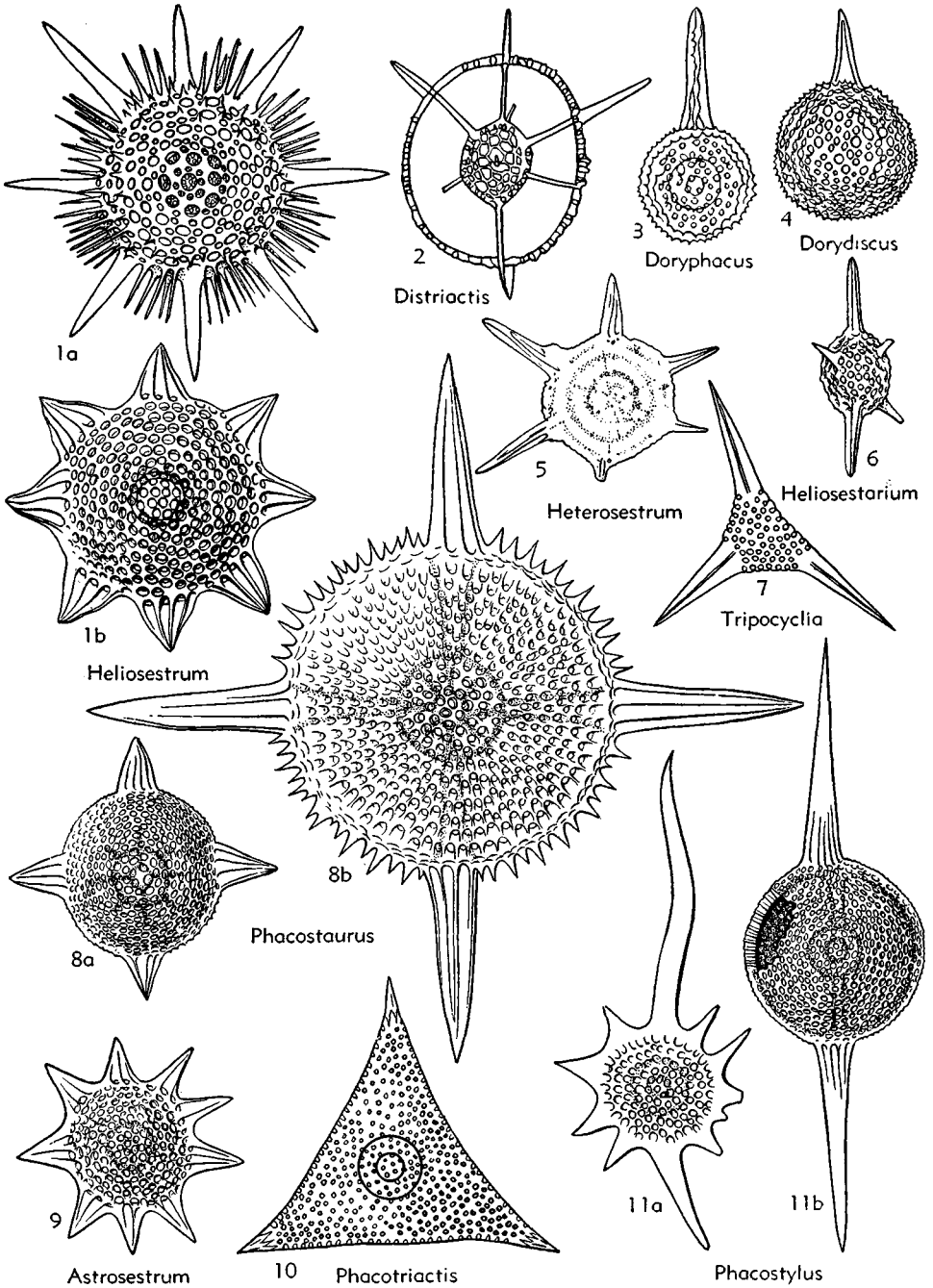

FIG. 36. Phacodiscidae (p. D78-D82).

P. (Phacostylus) [= *Phacostylium* HKL., 1887 (obj.)]. Margin simple. *Rec.*—FIG. 36,11b. **P. amphistylus*, *Rec.*, ×150 (42).

P. (Astrostylus) HKL., 1887 [**P. caudatus*; SD herein]. Margin with solid equatorial girdle or corona of spines. *Eoc.-Rec.*—FIG. 36,11a. **P. (A.) caudatus*, *Rec.*, ×150 (42).

Sethostaurus HKL., 1882 [**S. orthostaurus* HKL., 1887]. Like *Phacostaurus* but has simple medullary shell. *Cam.-Rec.*

S. (Sethostaurus) [= *Sethostaurium* HKL., 1887 (obj.)]. Margin simple. *Cam.-Rec.*—FIG. 37,2a. *S. (S.) rhombostaurus* HKL., *Rec.*, ×300 (42).

S. (Heliostaurus) HKL., 1887 [**S. cruciatus* (= *Heliostaurus cruciatus* HKL., 1887); SD herein]. Margin with solid equatorial girdle.

Rec.—FIG. 37,2b. **S. (H.) cruciatus*, *Rec.*, ×150 (42).

Sethostylus HKL., 1881 [**S. distyliscus* HKL., 1887]. Two opposite radial spines; simple medullary shell. *Eoc.-Rec.*

S. (Sethostylus) [= *Sethostylium* HKL., 1887 (obj.)]. Margin simple. *Rec.*—FIG. 37,4b. **S. (S.) distyliscus*, *Rec.*, ×200 (42).

S. (Heliostylus) HKL., 1887 [**S. dentatus*; SD herein]. Margin with girdle or corona of spines. *Eoc.-Rec.*—FIG. 37,4a. **S. (H.) dentatus*, *Rec.*, ×150 (42).

Triactis HKL., 1882 [**Triactoma titonianum* Rüst., 1885] [= *Triactoma* Rüst., 1885 (obj.)]; *Triactiscus* HKL., 1887 (obj.). Three marginal spines; simple medullary shell. *Jur.-Rec.*—FIG. 37,3. *T. tripyraxis* HKL., *Rec.*, ×200 (42).

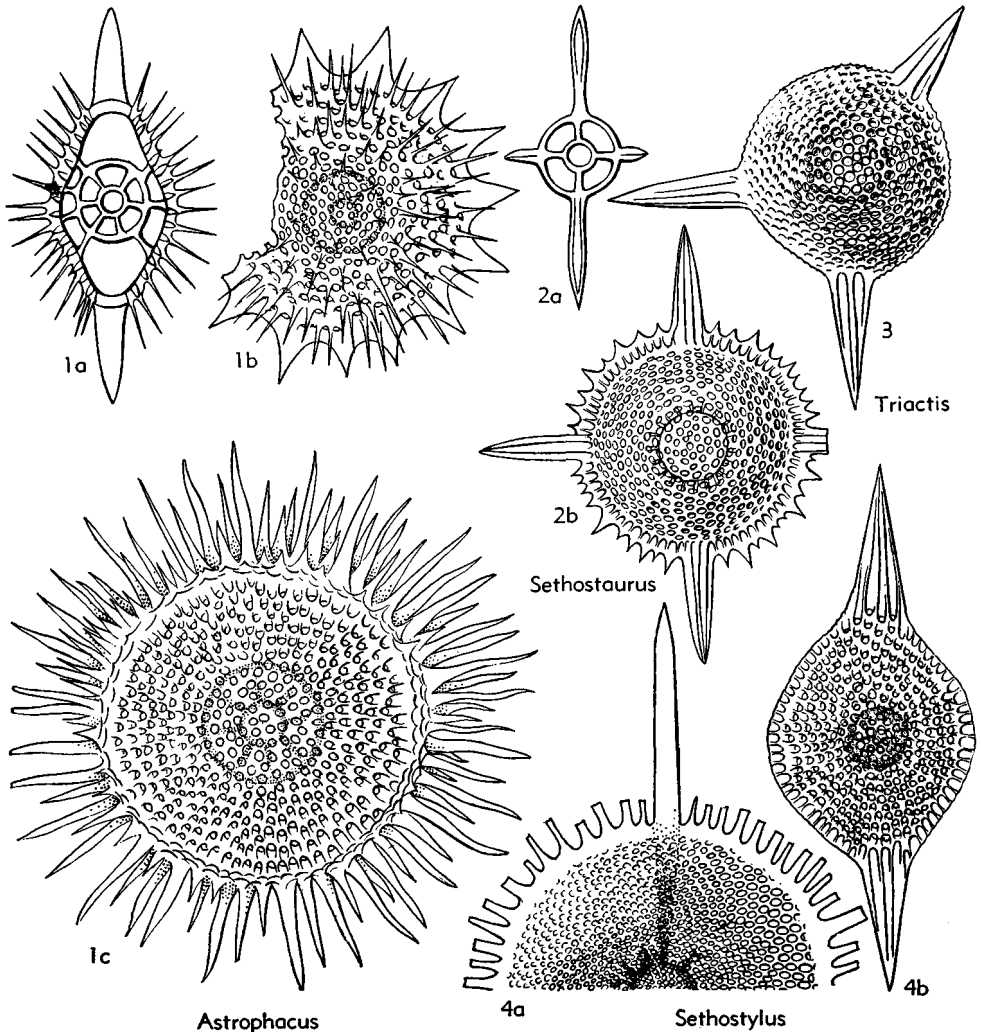

FIG. 37. Phacodiscidae (p. D81, D82).

Tripocyclia HKL., 1882 [**T. trigonum* RÜST., 1885]. Flat triangular disc; 3 strong spines; surface with minute pores. *Jur.* (cosmopol.).—FIG. 36,7. **T. trigonum*, *Jur.*, Switz., $\times 120$ (51).

Subfamily HELIODISCINAE Haeckel, 1882

[as Heliodiscida; emend. CAMPBELL, herein]
[=Eliodiscida CARNEVALE, 1908]

Variable number of radial spines (commonly 10 to 20 or more), mostly disposed irregularly. *Cam.-Rec.*

Heliodiscus HKL., 1882 [**H. inchoatus* RÜST., 1885]. Radial spines unbranched; medullary shell simple. *Cam.-Rec.*

H. (Heliodiscus) [= *Heliodiscetta* HKL., 1887 (obj.)]. Surface smooth; no girdle. *Cam.-Rec.*—FIG. 38,2c. *H. (H.) asteriscus* HKL., *Rec.*, $\times 150$ (42).

H. (Heliodiscilla) HKL., 1887 [**H. pertusus* (= *Heliosestrum pertusum* HKL., 1887); SD herein]. Surface spiny; no girdle. *Rec.*—FIG. 38,2a. **H. (H.) pertusus*, *Rec.*, $\times 200$ (42).

H. (Heliodiscomma) HKL., 1887 [**H. cingulum*; SD herein]. Surface smooth; solid marginal girdle. *Rec.*—FIG. 38,2b. **H. (H.) cingulum*, *Rec.*, $\times 150$ (42).

H. (Heliodiscura) HKL., 1887 [**H. apollinis*; SD herein]. Surface spiny; solid marginal girdle. *Rec.*

Astrophacus HKL., 1882 [**A. asteriscus* HKL., 1887] [= *Chilomma* EHR., 1838 (*nomen vanum*)]. Like *Heliodiscus* but has double medullary shell. *Dev.-Rec.*

A. (Astrophacus) [= *Astrophacetta* HKL., 1887 (obj.)]. Surface smooth; no girdle. *Dev.-Rec.*—FIG. 37,1c. *A. (A.) solaris* HKL., *Rec.*, $\times 150$ (42).

A. (Astrophacilla) HKL., 1887 [**A. phacodiscus*]. Surface spiny; no girdle. *Rec.*—FIG. 37,1a. **A. (A.) phacodiscus*, *Rec.*, $\times 150$ (42).

A. (Astrophacomma) HKL., 1887 [**A. cingulum*; SD herein]. Surface smooth; solid girdle. *Eoc.-Rec.*

A. (Astrophacura) HKL., 1887 [**A. apollinis*]. Surface spiny; solid girdle. *Rec.*—FIG. 37,1b. **A. apollinis*, *Rec.*, $\times 150$ (42).

Heliodadus HKL., 1882 [**H. dendrocyclus* HKL., 1887 (= *Heliodrymus dendrocyclus* HKL., 1887)] [= *Heliodrymus* HKL., 1882 (obj.)]. Ten to 20 branched radial spines; simple medullary shell. *Eoc.-Rec.*

H. (Heliodadus). Surface smooth; no spines. *Eoc.-Rec.*—FIG. 38,1b. **H. (H.) dendrocyclus*, *Rec.*, $\times 150$ (42).

H. (Heliodendrum) HKL., 1887 [**Heliodrymus ramosus*; SD herein]. Armed with simple or branched spines. *Rec.*—FIG. 38,1a. **H. (H.) ramosus*, *Rec.*, $\times 200$ (42).

Family COCCODISCIDAE Haeckel, 1862

[as Coccodiscida; emend. CAMPBELL, herein]

One or more chambered equatorial girdles. *Dev.-Rec.*

Subfamily COCCODISCINAE Haeckel, 1862

[as Coccodiscida (*partim*); emend. CAMPBELL, herein]
[=Lithocyclida HKL., 1882]

Circular disc without solid radial spines or chambered arms. *Dev.-Rec.*

Coccodiscus HKL., 1862 [**C. darwinii*]. Double medullary shell. *Cret.-Rec.*—FIG. 39,2. *C. goethei* HKL., *Rec.*, $\times 200$ (42).

Lithocyclia EHR., 1847 [**L. ocellus* EHR., 1854] [= *Stephanopyxis* HKL., 1887 (obj.)]. Single medullary shell. *Dev.-Rec.*—FIG. 39,1. *L. lenticula* HKL., *Rec.*, $\times 200$ (42).

Subfamily STYLOCYCLIINAE Haeckel, 1882

[as Stylocyclida; emend. CAMPBELL, herein]

Solid radial spines; no chambered arms. *Jur.-Rec.*

Stylocyclia EHR., 1847 [**S. dimidiata* EHR., 1875]. Two solid radial spines; simple medullary shell. *Eoc.-Rec.*—FIG. 39,4. *S. prionacantha* HKL., *Rec.*, $\times 200$ (42).

Amphicyclia HKL., 1882 [**A. chronometra* HKL., 1887]. Like *Stylocyclia* but has double medullary shell. *Eoc.-Rec.*—FIG. 39,5. **A. chronometra*, *Rec.*, $\times 200$ (42).

Astrocyclia HKL., 1882 [**A. solaster* HKL., 1887]. Numerous (5 to 60) solid radial spines; simple medullary shell. *Eoc.-Rec.*—FIG. 39,3. **A. solaster*, *Rec.*, $\times 200$ (42).

Coccocyclia HKL., 1882 [**C. liriantha* HKL., 1887]. Like *Astrocyclia* but has double medullary shell. *Eoc.-Rec.*—FIG. 40,9. *C. heliantha* HKL., *Rec.*, $\times 200$ (42).

Staurocyclia HKL., 1882 [**S. cruciata* HKL., 1887] [= *Coccostaurus* HKL., 1882 (obj.); *Phacostaurus* HKL., 1887 (obj.)]. Four crossed radial spines; simple medullary shell. *Eoc.-Rec.*—FIG. 39,7. **S. cruciata*, *Rec.*, $\times 200$ (42).

Trigonocyclia HKL., 1882 [**T. triangularis* HKL., 1887]. Three solid radial spines; simple medullary shell. *Jur.-Rec.*—FIG. 39,6. **T. triangularis*, *Rec.*, $\times 200$ (42).

Subfamily ATRACTURINAE Haeckel, 1882

[as Atracturida; emend. CAMPBELL, herein]

Several (2 to 4 or more) chambered arms with or without connecting patagium. *Trias.-Rec.*

Atractura HKL., 1882 [**A. ordinata* HKL., 1887]. Four crossed chambered arms; no patagium; simple medullary shell. *Eoc.-Rec.*

A. (Atractura) [= *Atracturium* HKL., 1887

(obj.)). Distally blunt or truncate arms without terminal spine. *Eoc.-Rec.*

A. (Astractinium) HKL., 1887 [**Astromma aris-totelis* EHR., 1856; SD herein]. *Eoc.-Rec.*

Amphiactura HKL., 1882 [**A. amphibrachia* HKL., 1887]. Two opposite chambered arms connected by patagium. *Rec.*—FIG. 40,8. **A. amphibrachia*, *Rec.*, $\times 150$ (42).

Astrocooccus SUTTON, 1896 [**A. concinna*]. Like *Astractura* but has double medullary shell. *Eoc.*—FIG. 40,7. **A. concinna*, *Eoc.*, Barbados, $\times 150$ (54).

Dicoccura CARTER, 1896 [**D. brevibrachia*]. Like *Amphiactura* but without patagium and has double medullary shell. *Eoc.*—FIG. 40,4. **D. brevibrachia*, *Eoc.*, Barbados, $\times 100$ (37).

Diplactura HKL., 1882 [**D. longa* RÜST, 1885]. Like *Dicoccura* but has single medullary shell and no patagium. *Trias.-Rec.*

D. (Diplactura) [= *Diplacturium* HKL., 1887 (obj.)]. Arms blunt or truncate, without terminal spine. *Trias.-Rec.*

D. (Diplactinium) HKL., 1887 [**D. diploconus*

(= *Amphiactura diploconus* HKL., 1887)]. Arms with distal spine. *Rec.*—FIG. 40,10. **D. (D.) diploconus*, *Rec.*, $\times 150$ (42).

Echinactura HKL., 1887 [**E. culcita*; SD herein]. Five chambered arms connected by patagium; disc circular or pentagonal. *Rec.*

Hymenactura HKL., 1882 [**H. archimedes* HKL., 1887]. Three chambered arms connected by patagium; circular or triangular disc. *Eoc.-Rec.*

H. (Hymenactura) [= *Hymenacturium* HKL., 1887 (obj.)]. Arms blunt or truncate; no terminal spine. *Eoc.-Rec.*—FIG. 40,1b. **H. (H.) archimedes*, *Rec.*, $\times 150$ (42).

H. (Hymenactinium) HKL., 1887 [**H. copernici*; SD herein]. Distal end of each arm with terminal spine. *Eoc.-Rec.*—FIG. 40,1a. **H. (H.) copernici*, *Rec.*, $\times 150$ (42).

Pentactura HKL., 1882 [**Astromma pentactis* EHR., 1875]. Like *Echinactura* but without patagium. *Eoc.-Rec.*—FIG. 40,2. **P. pentactis* (EHR.), *Eoc.*, Barbados, $\times 200$ (42).

Stauractura HKL., 1882 [**S. octogena* HKL., 1887]. Like *Astractura* but with patagium. *Rec.*

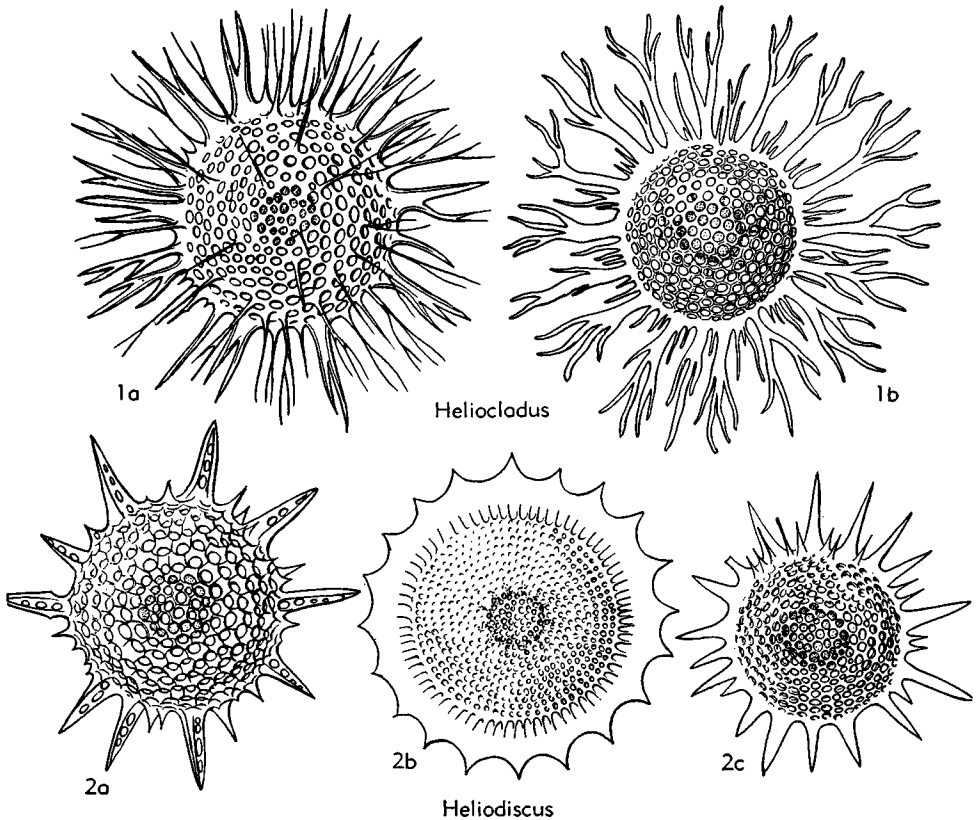

FIG. 38. Phacodiscidae (p. D82).

S. (Stauractura) [= *Stauracturium* HkL., 1887 (obj.)]. Arms distally blunt or truncate, without terminal spine.

S. (Stauractinium) HkL., 1887 [**S. medusina*; SD herein]. Arms with distal spine.

Staurococcura CARTER, 1896 [**S. quaternarium*]. Like *Astractura* but has patagium and double medullary shell. *Eoc.*—FIG. 40,3. **S. quaternaria*, *Eoc.*, Barbados, $\times 133$ (37).

Trigonactura HkL., 1882 [**T. weissmannii* RÜST,

1885]. Like *Hymenactura* but has patagium. *Trias.-Rec.*

T. (Trigonactura) [= *Trigonacturium* HkL., 1887 (obj.)]. Arms distally blunt or truncate; without terminal spine. *Trias.-Rec.*

T. (Trigonactinium) HkL., 1887 [**T. triacantha*; SD herein]. Arms distally with radial spine. *Eoc.-Rec.*—FIG. 40,6. **T. (T.) triacantha*, *Rec.*, $\times 150$ (42).

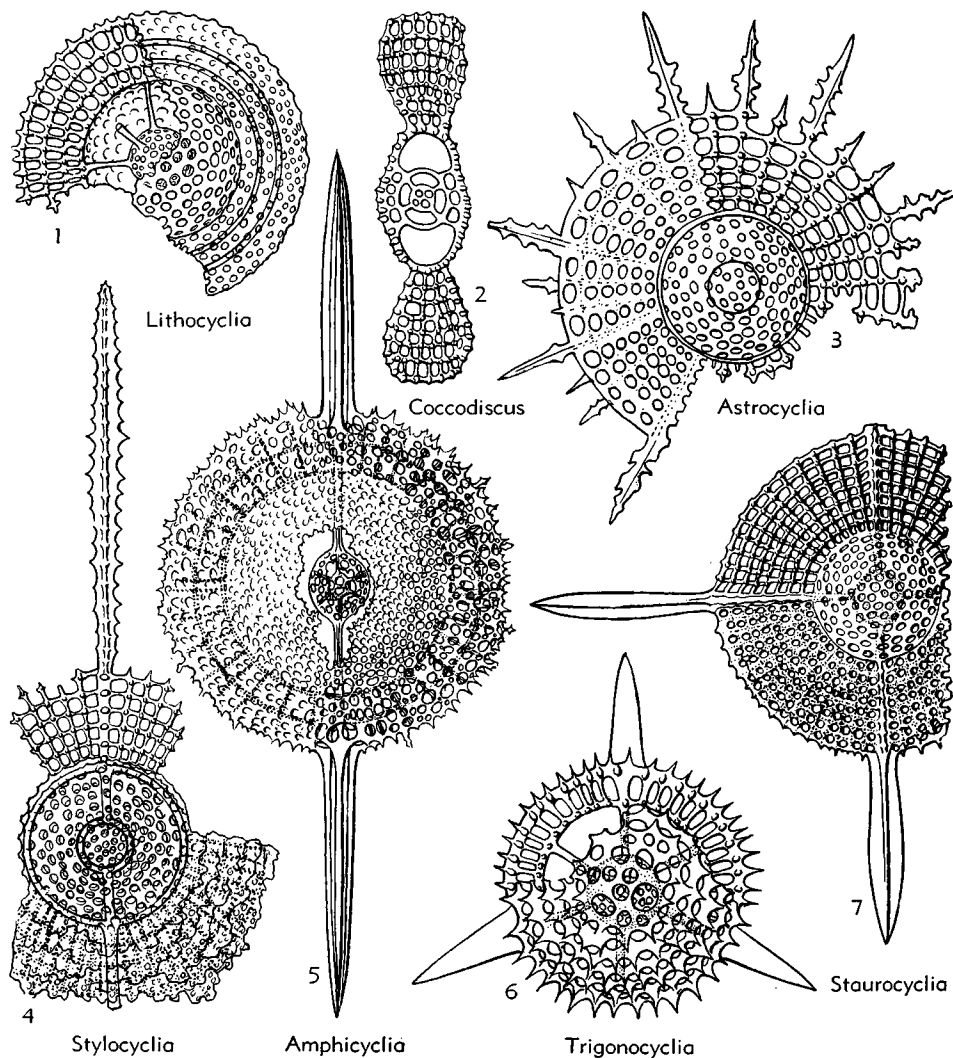

FIG. 39. Coccodiscidae (p. D82).

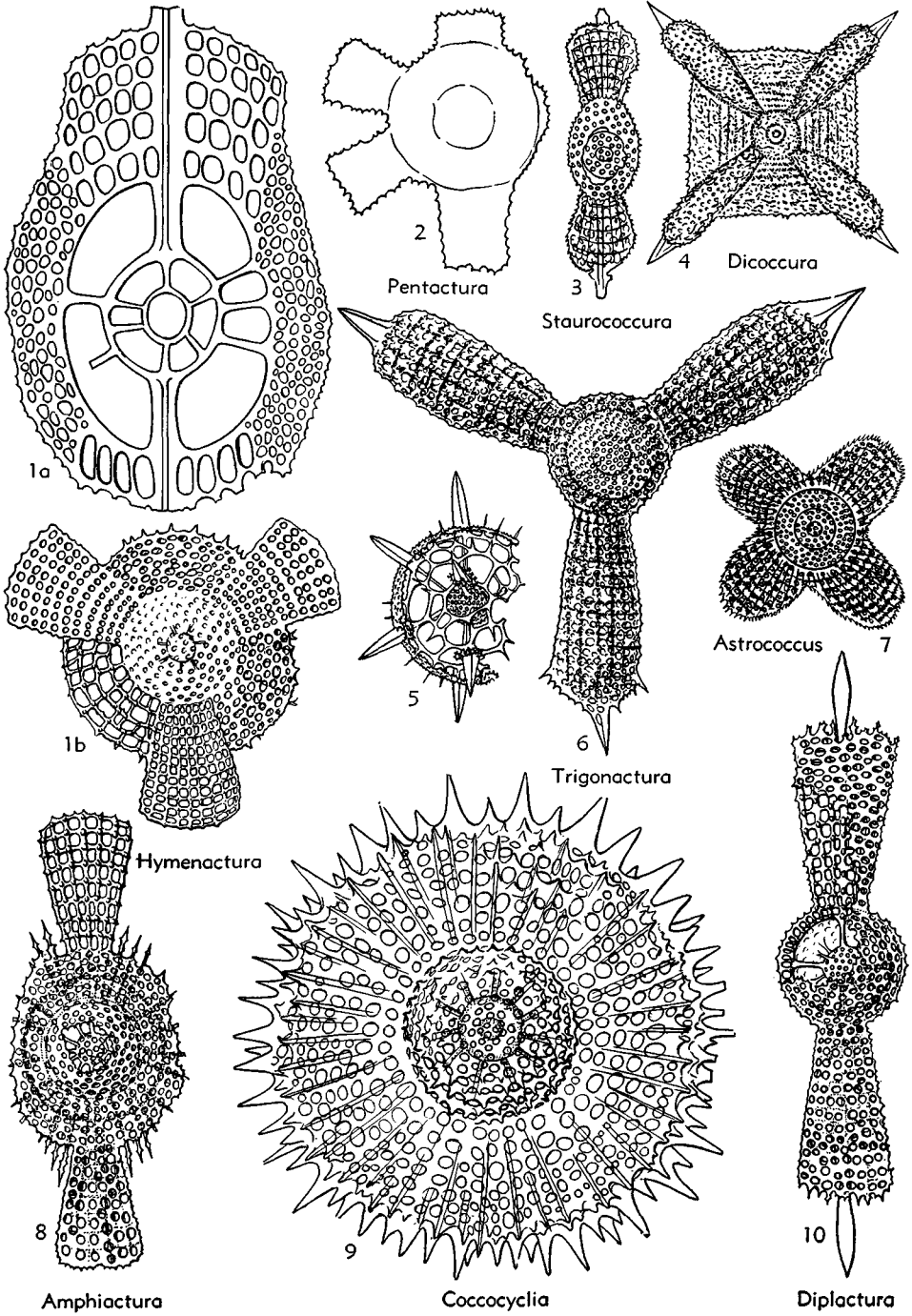

FIG. 40. Coccodiscidae (p. D82-D84). FIG. 40,5 is *Cromyechinus* sp. (p. D66).

Subsuperfamily EUCHITONIIDAE Haeckel, 1887

[ex Euchitonida; emend. CAMPBELL, herein]
[=Cyclodiscaria HKL., 1887]

Lenticular latticed shell wanting. *Cam.-Rec.*

Family EUCHITONIIDAE Haeckel, 1887

[as Euchitonida; emend. CAMPBELL, herein]
[=Calidietya EHR., 1847 (*partim*); Trematodiscida HKL. 1862; Discospirida HKL., 1882; Porodiscida HKL., 1887; Trematodiscidae FRIZZELL, 1951]

Flat disc-shaped shell with a simple central chamber surrounded by concentric rings which are divided by radial beams; porous sieve-plate covers disc. *Cam.-Rec.*

Subfamily EUCHITONINAE Haeckel, 1887

[as Euchitonida (*partim*); emend. CAMPBELL, herein]

Two to 4 (rarely 5 or 6) chambered or spongy arms in equatorial plane; with or without patagium. *Dev.-Rec.*

Euchitonida EHR., 1860 [*E. furcata* EHR., 1872]. Three undivided chambered arms; with a patagium; shell bilateral. *Cret.-Rec.*

E. (Euchitonida) [= *Stylactis* EHR., 1872 (obj.); *Styla* Stechow, 1921]. Arms blunt, without distal spine. *Cret.-Rec.*—FIG. 41,2a. *E. (E.) lanceolata* HKL., Rec., $\times 100$ (42).

E. (Pteractis) EHR., 1872 [*Pteractis elegans*]. Arms distally with spine. *Rec.*—FIG. 41,2b. *E. (P.) carina* HKL., Rec., $\times 200$ (42).

Amphibrachium HKL., 1882 [*A. diminutum* RÜST., 1885]. Two undivided opposite arms; no patagium. *Dev.-Rec.*

A. (Amphibrachium) [= *Amphibrachella* HKL., 1887 (obj.)]. Arms similar, distally blunt; no terminal spine. *Dev.-Rec.*

A. (Amphibrachidium) HKL., 1887 [*A. amphilonche*; SD herein]. Arms similar; with terminal spine. *Rec.*—FIG. 41,5. *A. (A.) dilatatum* HKL., Rec., $\times 50$ (42).

A. (Amphibrachoma) HKL., 1887 [*A. indicum*]. Arms dissimilar; no terminal spine. *Rec.*

A. (Amphibrachura) HKL., 1887 [*A. clavula*]. Arms dissimilar; with terminal spine. *Rec.*

Amphicraspedium HKL., 1882 [*A. maclaganium* HKL., 1887]. Two forked opposite arms; with patagium. *Rec.*

A. (Amphicraspedium) [= *Amphicraspedon* HKL. 1887 (obj.)]. Arms similar; no terminal spine. —FIG. 42,1. *A. (A.) maclaganium*, Rec., $\times 100$ (42).

A. (Amphicraspedina) HKL., 1887 [*A. wyvilleanum*]. Arms dissimilar; no terminal spine.

A. (Amphicraspedula) HKL., 1887 [*A. murrayanum* (= *Amphimenium murrayanum* HKL., 1887)]. Arms dissimilar; with terminal spine.

Amphimenium HKL., 1882 [*A. zygartus* HKL., 1887]. Like *Ommatogramma* but patagium incom-

plete. *Eoc.-Rec.*—FIG. 41,9. *A. zygartus*, Rec., $\times 200$ (42).

Amphirrhopalum HKL., 1887 [*A. ximorphum*] [= *Amphirrhopalum* HKL., 1882 (obj.)]. Like *Amphibrachium* but has one or more distally forked arms; without patagium. *Rec.*

A. (Amphirrhopalum) [= *Amphirrhopalium* HKL., 1887]. Without terminal spine.

A. (Amphirrhopella) HKL., 1887 [*A. echinatum*; SD herein]. With terminal spine. —FIG. 42,3.

A. (A.) echinatum, Rec., $\times 200$ (42).

Chitonastrum HKL., 1882 [*S. triglochis* HKL., 1887]. Three distally forked arms; no patagium. *Cret.-Rec.*

C. (Chitonastrum) [= *Chitonastrella* HKL., 1887 (obj.)]. Arms similar. *Cret.-Rec.*

C. (Chitonastromma) HKL., 1887 [*C. jugatum*; SD herein (= *Dictyastrum jugatum* HKL., 1887)]. *Rec.*—FIG. 43,4. *C. (C.) lyra* HKL., Rec., $\times 100$ (42).

Cyclastrum RÜST., 1898 [*C. infundibuliforme*]. Like *Chitonastrum* but has patagium. *Cret.*—FIG. 41,10. **C. infundibuliforme*. *Cret.*, Cittiglio, $\times 300$ (51).

Dicranastrum HKL., 1882 [*D. furcatum* HKL., 1887] [= *Ceratastrum* HKL., 1882]. Four bifurcate crossed arms; square shell. *Cret.-Rec.*

D. (Dicranastrum) [= *Dicranaster* HKL., 1887 (obj.)]. Each cross arm with 2 simple branches. *Cret.-Rec.*

D. (Tetracranastrum) HKL., 1887 [*D. bifurcatum*]. Cross arms with 4 terminal branches. *Rec.*—FIG. 42,6. **D. (T.) bifurcatum*, Rec., $\times 100$ (42).

D. (Tricranastrum) HKL., 1882 [*D. wyvillei* (= *Tricranastrum wyvillei* HKL., 1887)]. Each cross arm with 3 terminal branches. *Rec.*

Dictyastrum EHR., 1860 [*D. angulatum* EHR., 1872]. Three undivided arms; without patagium; shell triangular. *Jur.-Rec.*

D. (Dictyastrum) [= *Dictyastrella* HKL., 1887 (obj.)]. Arms blunt; no terminal spine. —FIG. 41,7. *D. (D.) hexagonum* HKL., Rec., $\times 100$ (42).

D. (Dictyastromma) HKL., 1887 [*D. trispinosum*; SD herein (= *Rhopalastrum trispinosum* HKL., 1887)]. Arms with terminal spine. *Rec.*

Hagiastrium HKL., 1882 [*H. plenum* RÜST., 1885]. Four crossed undivided arms; with patagium; shell quadrangular. *Jur.-Rec.*

H. (Hagiastrium) [= *Hagiastrella* HKL., 1887 (obj.)]. Both longitudinal arms similar. *Jur.-Rec.*

H. (Hagiastromma) HKL., 1887 [*H. mosis*; SD herein]. Longitudinal arms dissimilar. *Rec.*—FIG. 41,12. **H. (H.) mosis*, Rec., $\times 100$ (42).

Hexactura HKL., 1882 [*Hexalastrum palmanthum* HKL., 1887] [= *Hexalastrum* HKL., 1887 (obj.)]. Six simple arms; no patagium. *Jur.-Rec.*

H. (Hexactura). Arms similar. *Jur.-Rec.*

H. (Hexalastromma) HKL., 1887 [*H. orchidacea*

HKL., 1887 [=Hexalastrum orchidaceum HKL., 1887]. Arms dissimilar. *Rec.*—FIG. 41, 8. *H. (*H.*) orchidacea, *Rec.*, ×50 (42).
 Hexinastrum HKL., 1882 [*H. geryonidum HKL.,

1887]. Like *Hexactura* but has patagium. *Rec.*
 Histiastrum EHR., 1847. [*H. quaternarium EHR., 1875]. Like *Stauralastrum* but has patagium. *Cret.-Rec.*

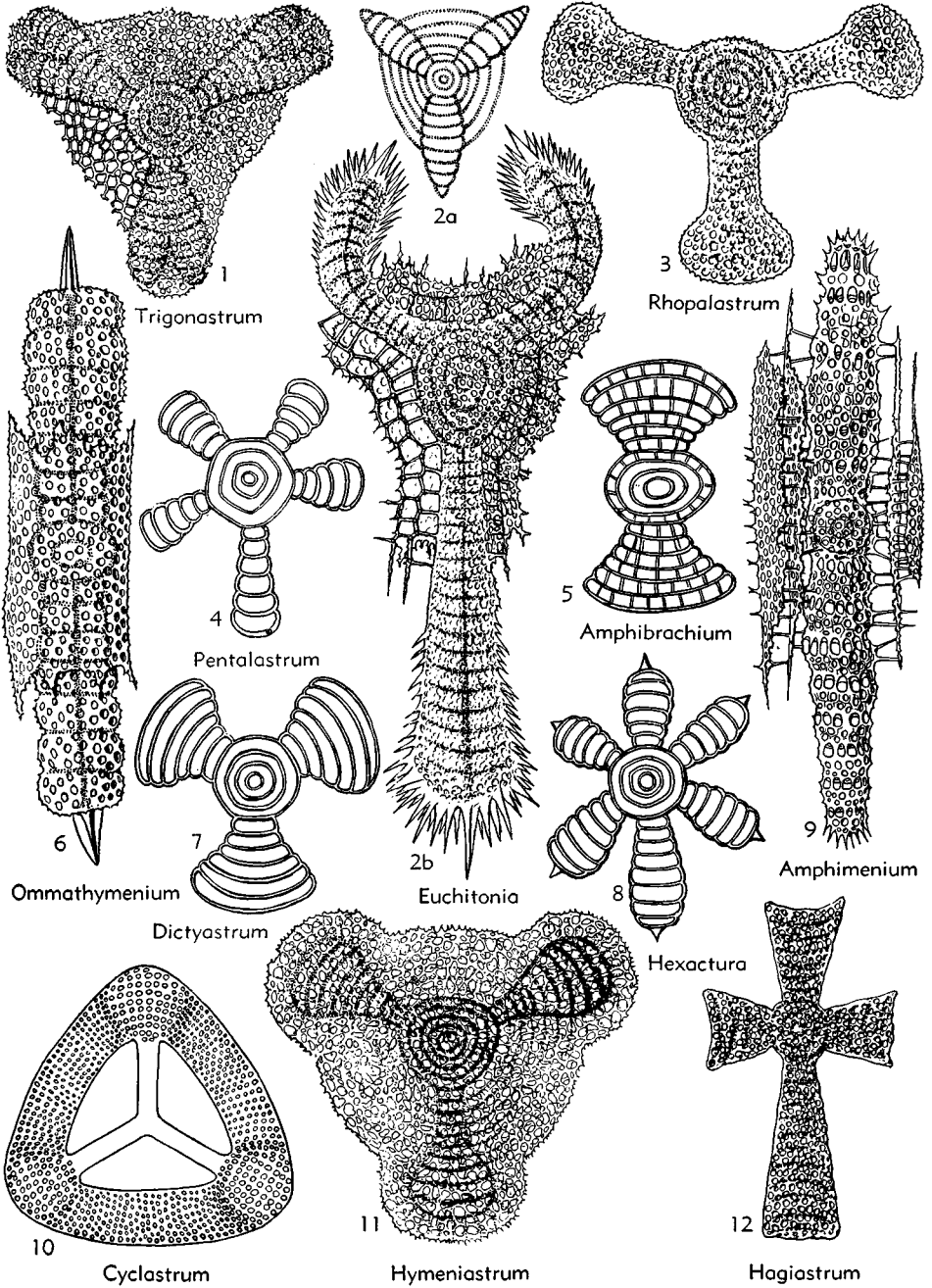

FIG. 41. Euchitoniidae (p. D86-D88).

- H. (Histiastromma)** [= *Histiastromma* HKL., 1887 (obj.)]. Arms distally spiny. *Cret.-Rec.*—FIG. 43,5b. *H. (H.) boseanum* HKL., 1887, *Rec.*, ×200 (42).
- H. (Histiastrella)** HKL., 1887 [**H. quadrigatum*; SD herein]. Arms distally blunt. *Eoc.-Rec.*—FIG. 43,5a. *H. (H.) velatum* HKL., *Rec.*, ×100 (42).
- Hymeniastromma** EHR., 1847 [**H. pythagorae*]. Like *Euchitonina* but has regular triangular shell. *Jur.-Rec.*
- H. (Hymeniastromma)** [= *Hymeniastrella* HKL., 1887 (obj.)]. Arms blunted. *Jur.-Rec.*—FIG. 41,11. *H. (H.) euclidis* HKL., *Rec.*, ×150 (42).
- H. (Hymeniastromma)** HKL., 1887 [**Histiastromma ternarium* EHR., 1875]. Arms with distal radial spines. *Eoc.-Rec.*
- Myelastromma** HKL., 1882 [**M. medullare* HKL., 1887]. Like *D. (Tricranastromma)* but has 2-fold differentiation of arms. *Cret.-Rec.*
- M. (Myelastromma)** [= *Myelastrella* HKL., 1887 (obj.)]. Anterior arms lobate or cleft. *Cret.-Rec.*
- M. (Myelastromma)** HKL., 1887 [**M. octocorne*; SD herein]. All 4 arms lobate or cleft. *Rec.*—FIG. 42,5. **M. octocorne*, *Rec.*, ×50 (42).
- Ommathymenium** HKL., 1887 [**Amphimenum amphistylum*; SD herein]. Two opposite similar arms distally with terminal spine; incomplete patagium. *Rec.*—FIG. 41,6. **O. amphistylum*, *Rec.*, ×200 (42).
- Ommatogramma** EHR., 1860 [**O. naviculare* EHR., 1872]. Like *Ommathymenium* but patagium complete. *Rec.*—FIG. 42,4. **O. naviculare*, *Rec.*, ×200 (41).
- Pentalastromma** HKL., 1882 [**P. asteracanthion* HKL., 1887]. Five undivided arms; no patagium. *Jur.-Rec.*
- P. (Pentalastromma)** [= *Pentalastrella* HKL., 1887 (obj.)]. All arms similar. ?*Carb.*, *Jur.-Rec.*
- P. (Pentalastromma)** HKL., 1887 [**P. ophiaster*; SD herein]. Arms dissimilar. *Rec.*—FIG. 41,4. **P. (P.) ophiaster*, *Rec.*, ×100 (42).
- Pentinastrum** HKL., 1882 [**P. asteriscus* HKL., 1887]. Like *Pentalastromma* but has patagium. *Rec.*—FIG. 43,6. **P. asteriscus*, *Rec.*, ×200 (42).
- Pentophiastrum** HKL., 1887 [**P. dicranastromma*; SD herein]. Like *Pentinastrum* but arms ramified. *Rec.*
- P. (Pentophiastrum)**. Arms similar.
- P. (Pentophiastrum)** HKL., 1887 [**P. caudatum*; SD herein]. Arms dissimilar.—FIG. 42,7. **P. (P.) caudatum*, *Rec.*, ×50 (42).
- Rhopalastromma** EHR., 1847 [**R. lagenosum*]. Like *Dictyastrum* but bilateral. *Jur.-Rec.*
- R. (Rhopalastromma)** [= *Rhopalastrella* HKL., 1887 (obj.)]. Arms blunt. *Jur.-Rec.*—FIG. 41,3. **R. (R.) malleus* HKL., *Rec.*, ×100 (42).
- R. (Rhopalastromma)** HKL., 1887 [**R. triceros*; SD herein]. Arms spiny. *Rec.*
- Stauralastromma** HKL., 1887 [**S. cruciforme*; SD herein]. Four undivided arms; no patagium; shell quadrangular. *Eoc.-Rec.*
- S. (Stauralastromma)** [= *Stauralastrella* HKL., 1887 (obj.)]. Arms blunt. *Rec.*
- S. (Stauralastromma)** HKL., 1887 [**S. rhopalophorum*; SD herein (= *Hagiastromma rhopalophorum* HKL., 1887)]. Arms spiny. *Eoc.-Rec.*—FIG. 43,2. **S. rhopalophorum* *Rec.*, ×150 (42).
- Stephanastromma** EHR., 1847 [**S. rhombus* EHR., 1854]. Four undivided arms; patagium with 4 large interbrachial openings (patagial girdles). *Eoc.-Rec.*
- S. (Stephanastromma)** [= *Stephanastromma* HKL., 1887 (obj.)]. Arms all similar. *Eoc.-Rec.*
- S. (Stephanastromma)** HKL., 1887 [**S. quadratum*; SD herein]. Two opposite arms larger than 2 cross arms. *Rec.*—FIG. 42,2. **S. (S.) quadratum* *Rec.*, ×100 (42).
- Tessarastromma** HKL., 1887 [**T. straussii*; SD herein]. Like *Histiastromma* but symmetrically bilateral. *Cret.-Rec.*
- T. (Tessarastromma)** [= *Tessarastrella* HKL., 1887 (obj.)]. Principal arms similar. *Cret.-Rec.*—FIG. 43,1. **T. (T.) straussii*, *Rec.*, ×200 (42).
- T. (Tessarastromma)** HKL., 1887 [**T. democriti*]. Principal arms dissimilar. *Rec.*
- Trigonastromma** HKL., 1887 [**T. regulare*; SD herein]. Like *Chitonastromma* but has 3 forked arms and a patagium. *Rec.*
- T. (Trigonastromma)** [= *Trigonastrella* HKL., 1887 (obj.)]. Arms similar.—FIG. 41,1. **T. (T.) regulare*, *Rec.*, ×100 (42).
- T. (Trigonastromma)** HKL., 1887 [**T. gegenbauri*; SD herein]. One arm different in size or form.

Subfamily ARCHIDISCINAE Haeckel, 1837
[as Archidiscida; emend. CAMPBELL, herein]

Single chambered girdle surrounds central chamber. *Jur.-Rec.*

Archidiscus HKL., 1887 [**A. dioniscus*; SD herein]. Shell margin smooth. *Jur.-Rec.*

A. (Archidiscus) [= *Dioniscus* HKL., 1887 (obj.)]. Ring with 2 chambers. *Jur.-Rec.*

A. (Hexoniscus) HKL., 1887 [**A. hexoniscus*; SD herein]. Ring with 6 chambers. *Rec.*

A. (Pentoniscus) HKL., 1887 [**A. pentoniscus*]. Ring with 5 chambers. *Rec.*

A. (Tetroniscus) HKL., 1887 [**A. stauroniscus*; SD herein]. Ring with 4 chambers. *Rec.*—FIG. 43,3. **A. stauroniscus*, *Rec.*, ×400 (42).

A. (Trioniscus) HKL., 1887 [**A. trioniscus*; SD herein]. Ring with 3 chambers. *Rec.*

Axodiscus HKL., 1887 [**A. stylophorus*; SD herein]. Like *Archidiscus* but margin armed with spines. *Rec.*

Subfamily FLUSTRELLINAE Campbell, nom. nov.
[pro Trematodiscida HKL., 1862]

Central chamber has 2 or more (com-

monly 3 to 6) concentric chambered rings; shell margin without radial appendages. *Cam.-Rec.*

Flustrella EHR., 1838 [*non* GRAY, 1848, *nec* D'ORB., 1852][**F. concentrica*][=*Porodiscus* HKL., 1882 (obj.)]. Shell margin simple; without equatorial girdle. *Cam.-Rec.*

F. (Flustrella) [= *Trematodiscus* HKL., 1860 (obj.)]. Rings all concentric. *Cam.-Rec.*—

FIG. 44,2c. *F. (F.) flustrella* HKL., *Rec.*, ×200 (42).

F. (Atactodiscus) HKL., 1882 [**Atactodiscus liasicus* RÜST, 1885][=*Perispongidium* HKL., 1882 (obj.)]. Rings more or less irregular. *Jur.-Rec.*—FIG. 44,2a. *F. (A.) irregularis* HKL., *Rec.*, ×200 (42).

F. (Centrospira) HKL., 1882 [**Porodiscus centrospira* HKL., 1887]. Inner rings spiral; outer ones

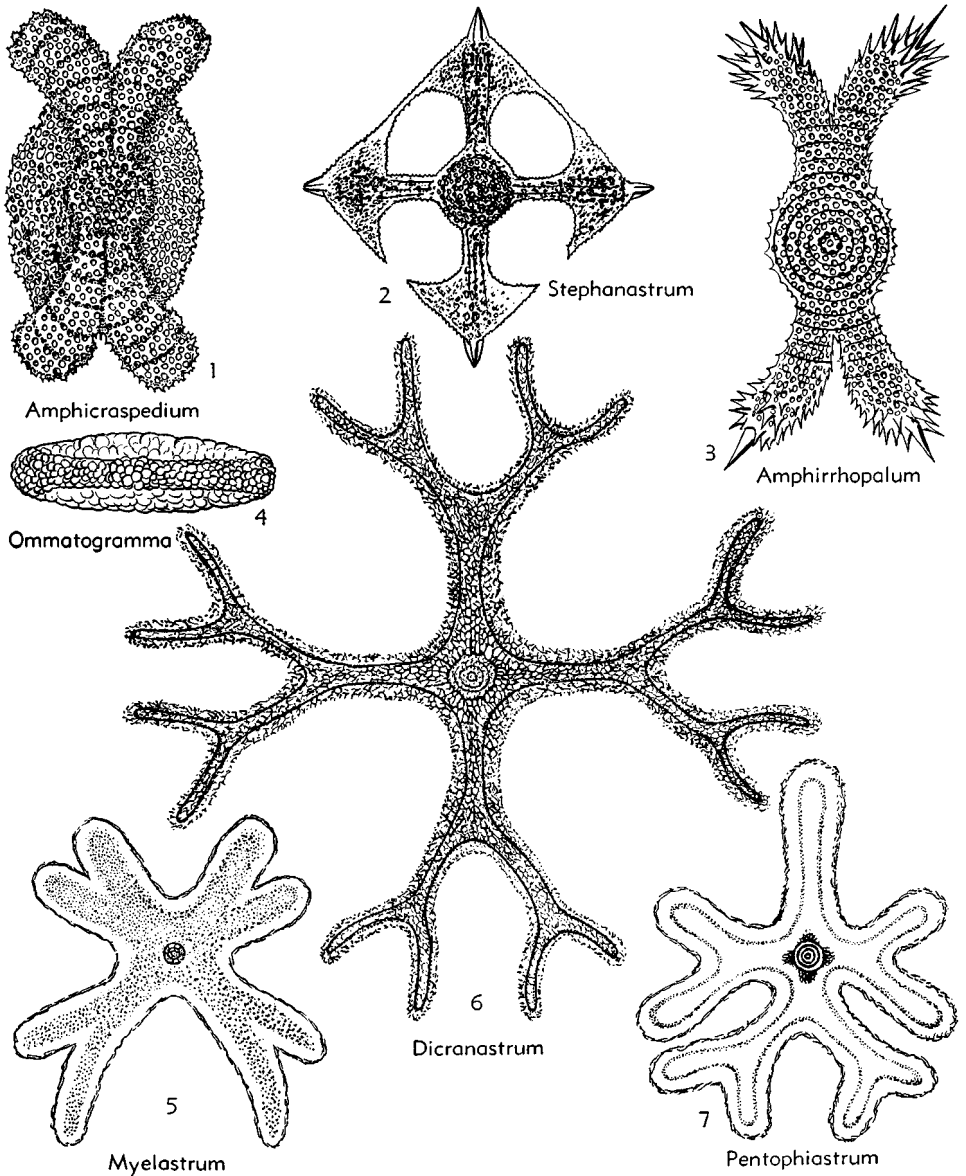

FIG. 42. Euchitoniidae (p. D86-D88).

concentric. *Rec.*—FIG. 44,2*b*. **F. (C.) centrospira*, *Rec.*, $\times 200$ (42).
F. (Discospira) H.K.L., 1862 [**Discospira helicoides*; SD herein]. All rings spiral. *Eoc.-Rec.*—FIG. 44,2*e*. *F. (D.) semispiralis* H.K.L., *Rec.*, $\times 200$ (42).

F. (Perispira) H.K.L., 1882 [**Porodiscus perispira* H.K.L., 1887 (= *Perispira perispira* H.K.L., 1887)]. Inner rings concentric; outer ones spiral. *Rec.*—FIG. 44,2*d*. **F. (P.) perispira*, *Rec.*, $\times 200$ (42).
Perichlamyidium EHR., 1847 [**P. praetextum*].

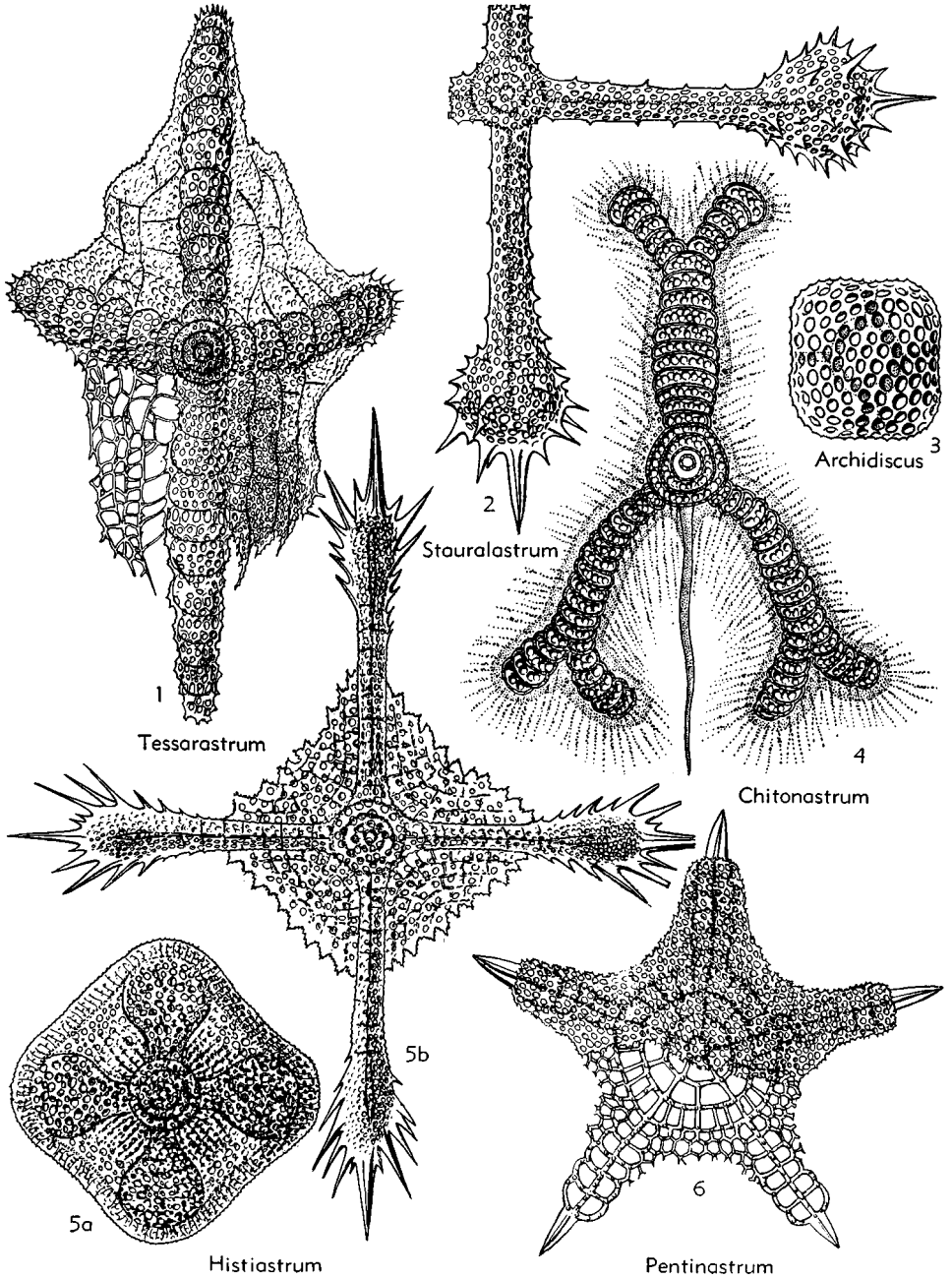

FIG. 43. Euchitoniidae (p. D86-D88).

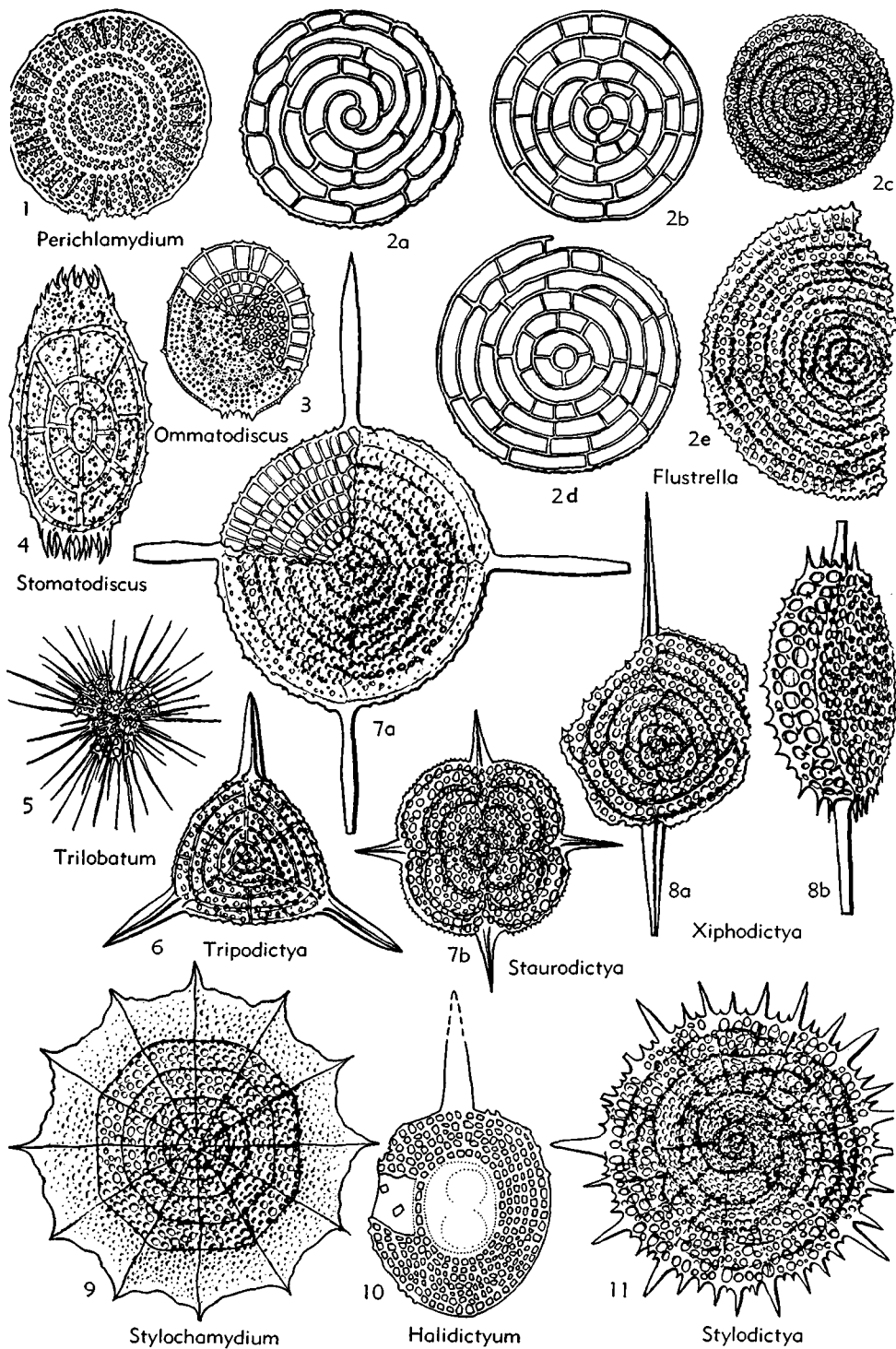

FIG. 44. Euchitoniidae (p. D89-D92).

Smooth shell margin with thin porous equatorial girdle. *Eoc.-Rec.*—FIG. 44,1. *P. scutaeforme* C.-CL., Mio., Calif., $\times 150$ (35).

Subfamily OMMATODISCINAE Stöhr, 1880

[as Ommatodiscida; emend. CAMPBELL, herein]

Shell margin without chambered arms; with 1 or 2 large pylomes each armed with a spiny corona. *Paleoc.-Rec.*

Ommatodiscus STÖHR, 1880 [*O. haeckeli*; SD FRIZZELL, 1951]. Disc with 2 pylomes. *Paleoc.-Eoc.-Rec.*

O. (Ommatodiscus) [= *Ommatodisculus* HKL., 1887 (obj.)]. Disc elliptical. *Eoc.-Rec.*—FIG. 44,3. *O. (O.) fragilis* STÖHR, Mio., Sicily, $\times 150$ (53).

O. (Ommatodiscinus) HKL., 1887 [*O. decipiens* STÖHR, 1880; SD herein]. Disc circular. *Eoc.-Rec.*

Stomatodiscus HKL., 1887 [*S. osculatus*; SD FRIZZELL, 1951]. Disc with 2 pylomes. *Paleoc.-Rec.*—FIG. 44,4. **S. osculatus*, Rec., $\times 300$ (42).

Subfamily STYLODICTYINAE Haeckel, 1882

[as Stylodictyida; emend. CAMPBELL, herein]

Solid radial spines on shell margin. *Permo-Trias.-Rec.*

Stylodictya EHR., 1847 [*S. gracilis* EHR., 1854]. Five or more radial spines. *Jur.-Rec.*

S. (Stylodictya) [= *Stylodictyon* HKL., 1862 (obj.)]. All rings concentric. *Jur.-Rec.*

S. (Stylodictula) HKL., 1887 [*S. perispira*; SD herein]. Rings partly concentric and partly spiral or interrupted. *Eoc.-Rec.*—FIG. 44,11. *S. (S.) centrospira* HKL., Rec., $\times 200$ (42).

S. (Stylospira) HKL., 1862 [*S. dujardinii*]. All rings convoluted in simple or double spiral. *Eoc.-Rec.*

Haldictyum ICHIKAWA, 1950 [*H. haeckeli*]. One single radial spine. *Permo-Trias.*—FIG. 44,10. **H. haeckeli*, Permo-Trias., Japan, $\times 75$ (45).

Stauroidictya HKL., 1882 [*S. beneckeï* RÜST, 1885]. Four crossed radial spines. *Jur.-Rec.*

S. (Stauroidictya) [= *Stauroidictyon* HKL., 1887 (obj.)]. All rings concentric. *Jur.-Rec.*—FIG. 44,7b. *S. (S.) medusa* HKL., 1887, Rec., $\times 200$ (42).

S. (Staurospira) HKL., 1887 [*S. cruciata*; SD herein]. Rings partly concentric; partly spiral. *Eoc.-Rec.*—FIG. 44,7a. **S. (S.) cruciata*, Rec., $\times 200$ (42).

Stylochlamydium HKL., 1882 [*S. asteriscus* HKL., 1887 (= *Perichlamydium asteriscus* HKL., 1887)]. Like *Stylodictya* but has thin porous equatorial girdle. *Eoc.-Rec.*

S. (Stylochlamydium) [= *Stylochlamys* HKL., 1887 (obj.)]. Rings all concentric. *Eoc.-Rec.*—FIG. 44,9. **S. (S.) asteriscus*, Rec., $\times 200$ (42).

S. (Stylochlamyium) HKL., 1887 [*S. perispirale*; SD herein]. Rings partly concentric; partly spiral. *Eoc.-Rec.*

Trilobatium POP., 1911 [*T. tribrachium*; SD herein]. Central chamber tripartate-lobular. Rec.—FIG. 44,5. **T. tribrachium*, Rec., $\times 200$ (45).

Tripodictya HKL., 1882 [*T. trigonaria* HKL., 1887]. Three equatorial radial spines. Rec.—FIG. 44,6. **T. trigonaria*, Rec., $\times 200$ (42).

Xiphodictya HKL., 1882 [**X. teretispinosa* RÜST, 1885]. Two opposite radial spines. *Jur.-Rec.*

X. (Xiphodictya) [= *Xiphodictyon* HKL., 1887 (obj.)]. All rings concentric. *Jur.-Rec.*—FIG. 44,8b. *X. (X.) amphibelone* HKL., Rec., $\times 200$ (42).

X. (Xiphospira) HKL., 1887 [**X. staurospira*; SD herein]. All rings partly or completely spiral. Rec.—FIG. 44,8a. **X. (X.) staurospira*, Rec., $\times 200$ (42).

Family PYLODISCIDAE Haeckel, 1887

[as Pylodiscida; emend. CAMPBELL, herein]
[= *Pylonida* HKL., 1882 (*partim*)]

Simple spherical central chamber surrounded by 1 or 2 concentric triradial girdles; each girdle with 3 gates separated by 3 simple arm-chambers; surface with 3 gates. *Eoc.-Rec.*

Subfamily PYLODISCINAE Haeckel, 1887

[as Pylodiscida (*partim*); emend. CAMPBELL, herein]
[= *Pyломorphida* HKL., 1882 (*partim*); *Hexapyliida* HKL., 1887]

Six gates between 3 double arm-chambers; no chambered marginal girdle. *Rec.*

Pylodiscus HKL., 1887 [**P. triangularis*; SD herein]. Both faces of 3 outer gates; latticed equatorial girdle. FIG. 45,3. **P. triangularis*, Rec., $\times 200$ (42).

Hexapyle HKL., 1882 [**H. triangula* HKL., 1887]. Like *Pylodiscus* but both faces of 3 outer gates simple. FIG. 45,1. *H. dodecantha* HKL., Rec., $\times 150$ (42).

Pyolena HKL., 1887 [**P. armata*; SD herein]. Three outer gates open. FIG. 45,2. **P. armata*, Rec., $\times 200$ (42).

Subfamily TRIOPYLINAE Haeckel, 1887

[as Triopyliida; emend. CAMPBELL, herein]

Three gates between 3 single arms. *Rec.*

Triopyle HKL., 1882 [**T. circulus* HKL., 1887]. Three gates barred by latticed equatorial girdle; gate-faces simple. FIG. 45,6. *T. hexagona* HKL., Rec., $\times 400$ (42).

Triodiscus HKL., 1887 [**T. spinosus*; SD herein]. Like *Triopyle* but gate-faces latticed. FIG. 45,7. **T. spinosus*, Rec., $\times 400$ (42).

Triolena HKL., 1887 [**T. primordialis*; SD herein]. Like *Triopyle* but gates open. FIG. 45,5. **T. primordialis*, Rec., $\times 600$ (42).

Subfamily DISCOPYLINAE Haeckel, 1887
[as Discopylida; emend. CAMPBELL, herein]

Six gates between 3 double arm-chambers; chambered marginal girdle. *Eoc.-Rec.*

Discopyle HKL., 1887 [**D. osculata*; SD herein]. With pylome. *Eoc.-Rec.*—FIG. 45,4. *D. elliptica* HKL., Rec., ×200 (42).

Discozonium HKL., 1887 [**D. hexagonium*; SD herein]. Without pylome. *Rec.*—FIG. 45,8. **D. hexagonium*, Rec., ×200 (42).

Family SPONGODISCIDAE Haeckel, 1882

[as Spongodiscida; emend. CAMPBELL, herein]

Simple central chamber surrounded by

spongy framework; without porous sieve-plate. *Ord.-Rec.*

Subfamily SPONGODISCINAE Haeckel, 1882
[as Spongodiscida (*partim*); emend. CAMPBELL, herein]
[=Spongophacida HKL., 1882]

Simple circular disc without radial spines or chamberd arms. *Dev.-Rec.*

Spongodiscus EHR., 1845 [*non* ZITTEL, 1878] [**S. resurgens*]. Circular disc without equatorial girdle. *Dev.-Rec.*

S. (Spongodiscus) [=Spongodisculus HKL., 1887 (obj.)]. Spongy framework lacks spiral convolutions or rings. *Dev.-Rec.*

S. (AnnulatoSPIra) CL.-C., 1945 [**S. pulcher*]. Inner part spiral, outer part annular. *Eoc.*

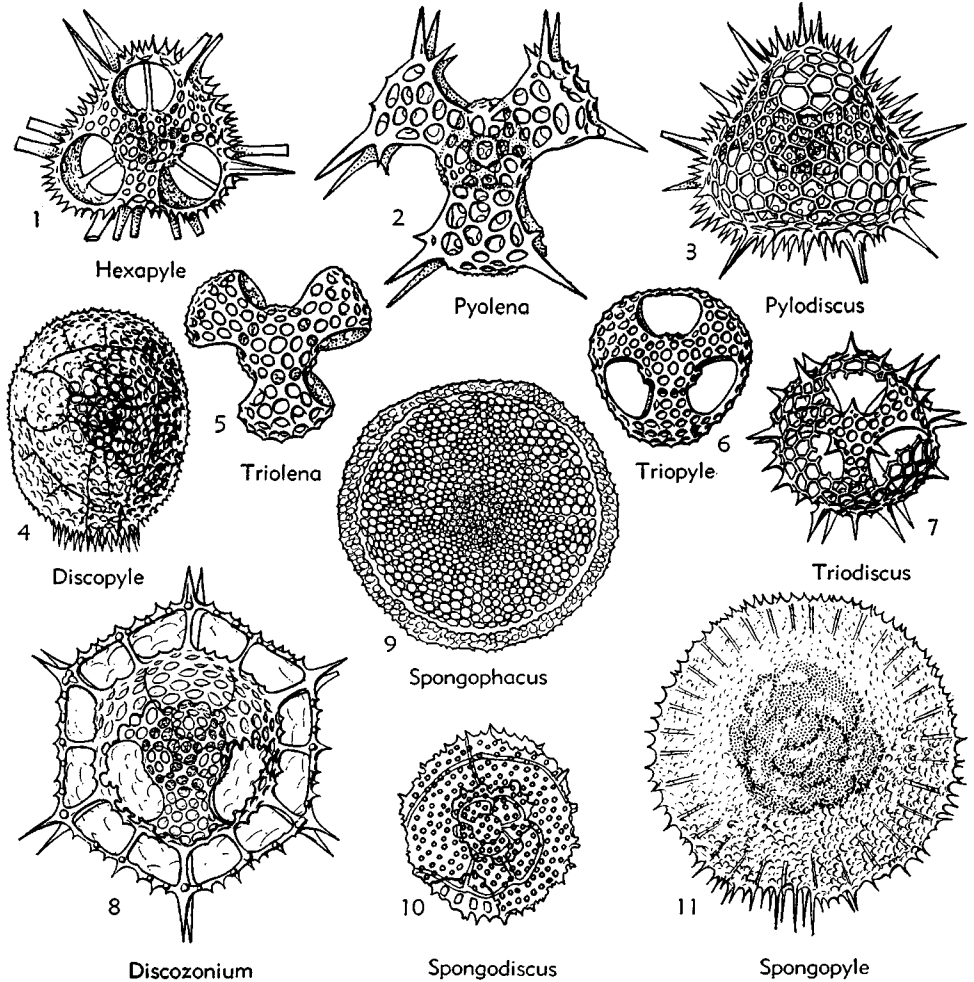

FIG. 45. Pylodiscidae, Spongodiscidae (p. D92-D94).

- S. (Spongocyclia)** HKL., 1862 [**S. cycloides*; SD FRIZZELL, 1951]. Inner part with concentric rings, outer part irregular. *Eoc.-Rec.*
- S. (Spongospira)** STÖHR, 1880 [**S. florealis*]. Inner part spiral, outer part irregular. *Eoc.-Rec.*—FIG. 45,10. **S. (S.) florealis*, Mio., Sicily, $\times 150$ (53).
- Spongophacus** HKL., 1882 [**S. periphaena* HKL., 1887]. Spongy disc with solid or porous equatorial girdle. *Trias.-Rec.*—FIG. 45,9. *S. hantkeni* RÜST, Trias., Hungary, $\times 150$ (51).
- Subfamily SPONGOPYLINAE Dreyer, 1889
[as Spongopylida; emend. CAMPBELL, herein]
- One or more pylomes. *Eoc.-Rec.*
- Spongopyle** DREYER, 1889 [**S. setosa*; SD herein]. One pylome. *Eoc.-Rec.*
- S. (Spongopyle)** [= *Spongopylarium* DREYER, 1889 (obj.)]. Shell generally circular. *Eoc.-Rec.*—FIG. 45,11. **S. setosa*, Rec., $\times 250$ (40).
- S. (Spongopylidium)** DREYER, 1889 [**S. ovata*; SD herein]. Shell elliptical or oval. *Rec.*
- Subfamily SPONGOTROCHINAE Haeckel, 1882
[as Spongotrochida; emend. CAMPBELL, herein]
- Spongy disc with radial spines. *Ord.-Rec.*
- Spongotrochus** HKL., 1860 [**S. brevispinus* HKL., 1862]. Five or more (commonly 10) solid equatorial radial spines. *Ord.-Rec.*
- S. (Spongotrochus)** [= *Spongotrochiscus* HKL., 1862 (obj.)]. Spongy framework everywhere irregular. *Ord.-Rec.*
- S. (Stylospondidium)** HKL., 1882 [**S. scutella* HKL., 1887]. Inner part with concentric rings, outer part irregular. *Eoc.-Rec.*—FIG. 46,1. *S. (S.) echinodiscus* CL.-C., U.Eoc., Calif., $\times 120$ (39).
- Dispongotropis** SQUIN., 1903. [**D. acutispina*]. Triangular shell with 6 radial spines. *Cret.*—FIG. 46,5. **D. acutispina*, Cret., Italy, $\times 80$ (52).
- Spongolonche** HKL., 1882 [non *Spongolonchis* HKL., 1887] [**S. conostyla* HKL., 1887]. Two opposite radial spines. *Dev.-Rec.*—FIG. 46,7. *S. lens* HINDE, Dev., Austral., $\times 150$ (44).
- Spongostaurus** HKL., 1882 [**S. cruciatus* HKL., 1887]. Four crossed radial spines. *Jur.-Rec.*—FIG. 46,2. *S. circulus* RÜST, L.Jur., Ilsede., $\times 100$ (51).
- Spongotropis** HKL., 1882 [**S. regularis* HKL., 1887]. Three radial spines. *Dev.-Rec.*
- S. (Spongotropis)** [= *Spongotropidiscus* HKL., 1887 (obj.)]. Radial spines similar. *Dev.-Rec.*—FIG. 46,4. *S. (S.) morenoensis* C.-CL., Cret., Calif., $\times 150$ (35).
- S. (Spongopodium)** HKL., 1887 [**S. ypsilon*; SD herein]. Radial spines dissimilar in size or distance. *Rec.*
- Stylospongia** HKL., 1862 [**S. huxleyi*] [= *Stylo-trochus* HKL., 1862 (obj.)], non *idem* SEGUENZA, 1876, nec FROMENTEL, 1887]. Like *Spongotrochus* but spines limited to shell margin. *Dev.-Rec.*
- S. (Stylospongia)**. Inner part with concentric rings or spirals. *Cret.-Rec.*—FIG. 46,3. *S. (S.) polygonata* C.-CL., Cret., Calif., $\times 150$ (35).
- S. (Stylotrichiscus)** HKL., 1887 [**Spongotrochus arachnius* HKL., 1862]. Spongy framework everywhere irregular. *Dev.-Rec.*
- Subfamily SPONGOBRACHIINAE Haeckel, 1882
[as Spongobrachiida; emend. CAMPBELL, herein]
- Spongy disc with spongy radial arms. *Jur.-Rec.*
- Spongobrachium** HKL., 1882 [**Spongodiscus ellipticus* HKL., 1860]. Two spongy arms; with patagium. *Cret.-Rec.*—FIG. 46,11. *S. divergens* RÜST, Cret., Zilli., $\times 200$ (51).
- Dictyocoryne** EHR., 1860 [**D. profunda* EHR., 1872]. Three spongy arms; with patagium. *Jur.-Rec.*
- D. (Dictyocoryne)** [= *Dictyocorynula* HKL., 1887 (obj.)]. Arms similar. *Jur.-Rec.*—FIG. 46,6. *D. (D.) heimi* RÜST, Jur., Urshlau., $\times 150$ (51).
- D. (Dictyocorynium)** HKL., 1887 [**Spongodiscus charybdaeus* HKL., 1860]. Arms dissimilar. *Eoc.-Rec.*
- Rhopalodictyum** EHR., 1860 [**R. abyssorum* EHR., 1872; SD HKL., 1887]. Like *Dictyocoryne* but lacks patagium. *Trias.-Rec.*
- R. (Rhopalodictyum)** [= *Rhopalodictya* HKL., 1887 (obj.)]. Three similar arms. *Eoc.-Rec.*—FIG. 46,8. *R. (R.) irvinense* C.-CL., Mio., Calif., $\times 150$ (35).
- R. (Triactinosphaera)** DUNIKOWSKI, 1882 [**T. zittelii*]. Three arms dissimilar in size or distance. *Trias.-Rec.*
- Spongolena** HKL., 1887 [**S. rhopalura*; SD herein] [= *Spongolene* CL.-C., 1942 (obj.)]. Like *Spongobrachiium* but lacks patagium. *Cret.-Rec.*—FIG. 46,9. *S. lataformis* CL.-C., U.Eoc., Calif., $\times 120$ (39).
- Spongaster** EHR., 1860 [**S. tetras* EHR., 1872]. Four spongy arms; with patagium. *Cret.-Rec.*
- S. (Spongaster)** [= *Spongastrella* HKL., 1887 (obj.)]. Cross of 4 arms regular. *Cret.-Rec.*—FIG. 46,12. **S. (S.) tetras*, Rec., $\times 200$ (41).
- S. (Spongastromma)** HKL., 1887 [**S. orthogona*; SD herein]. Cross of 4 arms bilateral or irregular. *Rec.*
- Spongasteriscus** HKL., 1862 [**S. quadricornis*; SD herein]. Like *Spongaster* but lacks patagium. *Jur.-Rec.*
- S. (Spongasteriscus)** [= *Spongasterisculus* HKL., 1887 (obj.)]. Cross of 4 arms bilateral or irregular. *Rec.*
- S. (Spongasteriscinus)** HKL., 1887 [**S. ovatus*; SD herein]. Cross of 4 arms regular. *Jur.-Rec.*—FIG. 46,10. *S. (S.) cruciferus* CL.-C., U.Eoc., Calif., $\times 120$ (39).

Superfamily LARACARIIDAE

Haeckel, 1887

[ex Laracariida; emend. CAMPBELL, herein]
[=Larcoidea HKL., 1887]

Lentelliptical fenestrated or spongy shell resulting from unequal growth in 3 axes. *Cam.-Rec.*

Family LARACARIIDAE Haeckel, 1887

[as Laracariida; emend. CAMPBELL, herein]

Shell without gates, domes or annular constrictions. *Eoc.-Rec.*

Subfamily LARACARIINAE Haeckel, 1887

[as Laracariida (*partim*); emend. CAMPBELL, herein]
[=Cenolarcida HKL., 1887]

Cortical shell only. *Rec.*

Laracarium HKL., 1887 [**L. amphistylum*; SD herein]. Surface with radial spines.

Cenolarchus HKL., 1887 [**C. primordialis*; SD herein]. Surface without spines.—FIG. 47,2. **C. primordialis*, Rec., ×200 (42).

Subfamily COCCOLARCINAE Haeckel, 1887

[as Coccolarcida; emend. CAMPBELL, herein]

Single medullary shell. *Eoc.-Rec.*

Coccolarcus HKL., 1887 [**C. lentellipsis*; SD herein]. Surface smooth. *Eoc.-Rec.*—FIG. 47,1. *C. oviformis* CL.-C., U.Eoc., Calif., ×150 (39).

Larcidium HKL., 1887 [**L. dodecanthum*; SD herein]. Surface with radial spines. *Eoc.-Rec.*—FIG. 47,4. **L. dodecanthum*, Rec., ×200 (42).

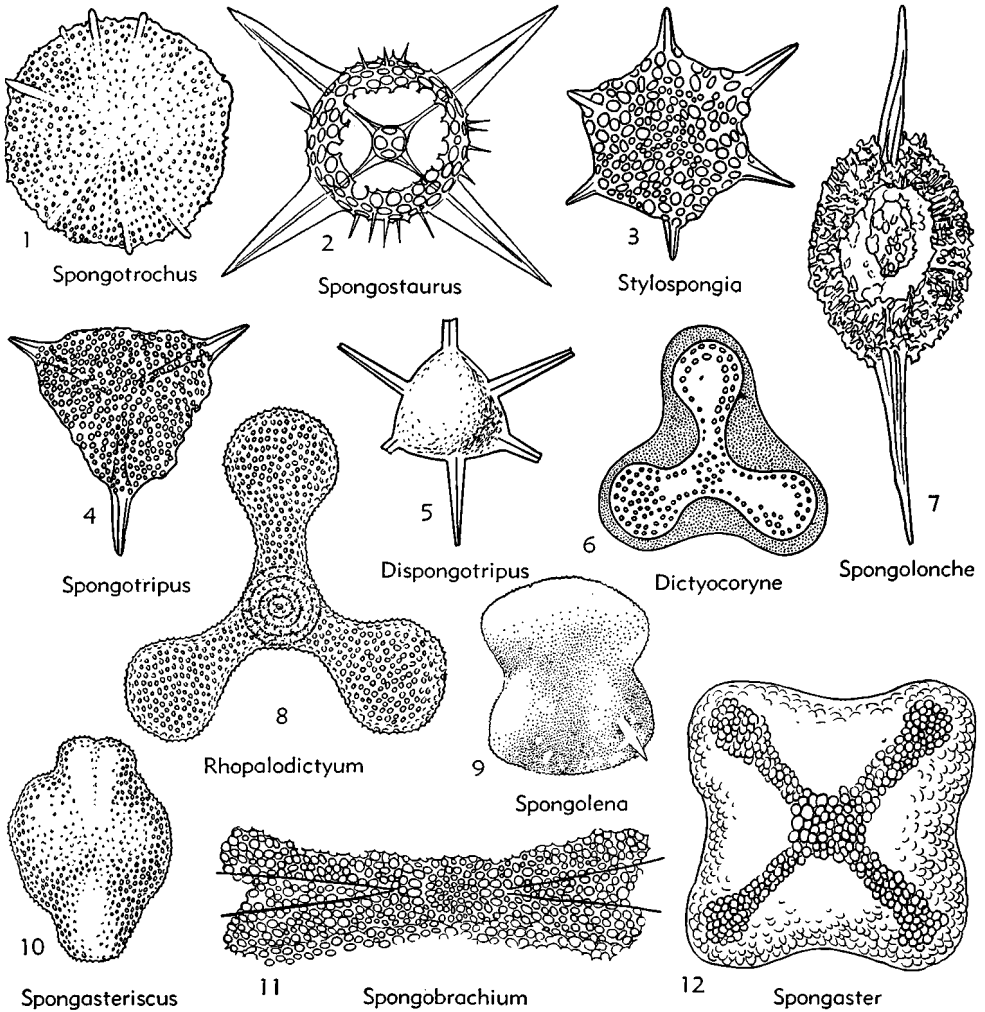

FIG. 46. Spongodiscidae (p. D94).

Subfamily SPONGOLARCINAE Haeckel, 1887

[as Spongolarcida; emend. CAMPBELL, herein]

Shell spongy. *Rec.***Spongolarcus** HKL., 1887 [**S. lentellipsis*; SD herein]. With internal cavity.**Stypolarcus** HKL., 1887 [**S. spongiosus*]. Solid shell.**Subfamily LARCOPYLINAE** Dreyer, 1889

[as Larcopylida; emend. CAMPBELL, herein]

With pylome. *Rec.***Larcopyle** DREYER, 1889 [**L. bütschlii*].—FIG. 47,3. **L. bütschlii*, *Rec.*, ×250 (40).**Family LARNACILLIDAE** Haeckel, 1887

[as Larnacillida; emend. CAMPBELL, herein]

[=Larnacida HKL., 1887]

Shell with open gates or annular constrictions; medullary shell trizonal. *Paleoc.-Rec.***Subfamily LARNACILLINAE** Haeckel, 1887[as Larnacillida (*partim*); emend. CAMPBELL, herein]Medullary shell single. *Rec.***Larnacilla** HKL., 1887 [**L. typus*]. Surface smooth.—FIG. 47,7. **L. typus*, *Rec.*, ×200 (42).**Larnacidium** HKL., 1887 [**L. staurobolonium*; SD herein]. Surface spiny.**Subfamily LARNACALPIDINAE** Haeckel, 1887

[as Larnacalpida; emend. CAMPBELL, herein]

Medullary shell double. *Paleoc.-Rec.***Larnacalpis** HKL., 1887 [**L. lentellipsis*; SD FRIZZELL, 1951]. Surface smooth. *Paleoc.-Rec.*—FIG. 47,6. **L. lentellipsis*, *Rec.*, ×200 (42).**Larnacantha** HKL., 1887 [**L. hexacantha*; SD herein]. Shell spiny. *Mio.-Rec.*—FIG. 47,5. **L. hexacantha*, *Rec.*, ×200 (42).**Larnacoma** HKL., 1887 [**L. lentellicum*; SD herein]. Double cortical shell smooth. *Rec.***Laracospongius** HKL., 1887 [**L. larnacillifer*; SD herein]. Spongy cortical shell without spines. *Rec.***Larnacostupa** HKL., 1887 [**L. octacantha*; SD herein]. Spongy cortical shell with spines. *Rec.***Subfamily CENOLARCOPYLINAE** Campbell, nov.One single pylome. *Plio.***Cenolarcopyle** TAN, 1931 [**C. fragilis*]. *Plio.*, Rotti.**Family PYLONIIDAE** Haeckel, 1882

[as Pylonida; emend. CAMPBELL, herein]

Cortical shell latticed; with 2 to 4 or more symmetrically disposed gates. *Jur.-Rec.***Subfamily PYLONIIDINAE** Haeckel, 1882[as Pylonida (*partim*); emend. CAMPBELL, herein]

[=Diplozonaria HKL., 1887]

Two systems of concentric girdles. *Rec.***Pylonium** HKL., 1882 [**P. circozonium* HKL., 1887]. Cortical shell with 3 perfect girdles.**P.** (**Pylonium**) [=Pylonissa HKL., 1887 (obj.)]. Shell without large symmetrically disposed spines.**P.** (**Pylonura**) HKL., 1887 [**P. quadricorne*; SD herein]. Shell arms with large spines.—FIG. 47,14. **P.* (*P.*) *quadricorne*, *Rec.*, ×200 (42).**Amphipyle** HKL., 1882 [**A. aceros* HKL., 1887]. Shell with only one perfect girdle.**A.** (**Amphipyle**) [=Amphipylyssa HKL., 1887 (obj.)]. Shell without large symmetrically disposed spines.**A.** (**Amphipylura**) HKL., 1887 [**A. tetraceros*; SD herein]. Shell armed with large spines.—FIG. 47,16. **A.* (*A.*) *tetraceros*, *Rec.*, ×200 (42).**Octopyle** HKL., 1882 [**O. ovulina* HKL., 1887]. Shell with 2 perfect girdles; 4 gates bisected by sagittal septum.**O.** (**Octopyle**) [=Octopylyssa HKL., 1887 (obj.)]. Shell without large symmetrically disposed spines.**O.** (**Octopylura**) HKL., 1887 [**O. stenozona*; SD herein]. Shell armed with large spines.—FIG. 47,13. *O.* (*O.*) *sexangulata* HKL., *Rec.*, ×150 (42).**Tetrapyle** MÜLLER, 1858 [**T. octacantha*] [=Schizomma EHR., 1860 (obj.)]. Like *Octopyle* but gates simple.**T.** (**Tetrapyle**) [=Tetrapylura HKL., 1887 (obj.)]. Shell armed with large symmetrically disposed spines.**T.** (**Tetrapylissa**) HKL., 1887 [**T. circularis*; SD herein]. Shell without large spines.—FIG. 47,15. **T.* (*T.*) *circularis*, *Rec.*, ×200 (42).**Subfamily MONOZONIINAE** Campbell, nov.

[=Haplozonaria HKL., 1887]

One perfect system of girdles. *Jur.-Rec.***Monozonium** HKL., 1887 [**M. primordiale*; SD herein]. One transverse girdle. *Rec.***M.** (**Monozonium**) [=Monozonaris HKL., 1887 (obj.)]. Shell smooth.—FIG. 47,9. *M.* (*M.*) *alatum* HKL., *Rec.*, ×300 (42).**M.** (**Monozonites**) HKL., 1887 [**M. pleurostylum*; SD herein]. Shell with large spines.**Dizonium** HKL., 1887 [**D. circulare*; SD herein]. Two crossed latticed girdles. *Jur.-Rec.***D.** (**Dizonium**) [=Dizonaris HKL., 1887 (obj.)]. Shell smooth. *Jur.-Rec.***D.** (**Dizonites**) HKL., 1887 [**D. pleuracanthum*; SD herein]. Shell with large spines. *Rec.*—FIG. 47,11. **D.* (*D.*) *pleuracanthum*, *Rec.*, ×300 (42).**Echinosphaera** HERTWIG, 1879 [**E. datura*] [=Trizonium HKL., 1887 (obj.)]. Three girdles. *Rec.***E.** (**Echinosphaera**) [=Trizonites HKL., 1887 (obj.)]. Shell with large symmetrically disposed spines.**E.** (**Trizonaris**) HKL., 1887 [**Trizonium tricinc-*

tum; SD herein]. Shell without large spines.
 —FIG. 47,8. *E. (*T.*) *tricincta*, Rec., $\times 300$ (42).

Subfamily TETRAPHYLONIIDAE Campbell, nov.
 [=Triplazonaria HkL., 1887]

Three concentric systems of fenestrated girdles. *Jur.-Rec.*

Tetrapylonium HkL., 1887 [**T. pantellipticum*;

SD herein]. Outer cortical shell with 3 perfect girdles. *Jur.-Rec.*—FIG. 47,10. *T. quadrangulare* HkL., Rec., $\times 150$ (42).

Amphipylonium HkL., 1882 [**A. semilunare* HkL., 1887]. One perfect girdle. *Rec.*

Pylozoonium HkL., 1887 [**P. octacanthum*; SD herein]. Three perfect girdles. *Rec.*—FIG. 47,12. **P. octacanthum*, Rec., $\times 150$ (42).

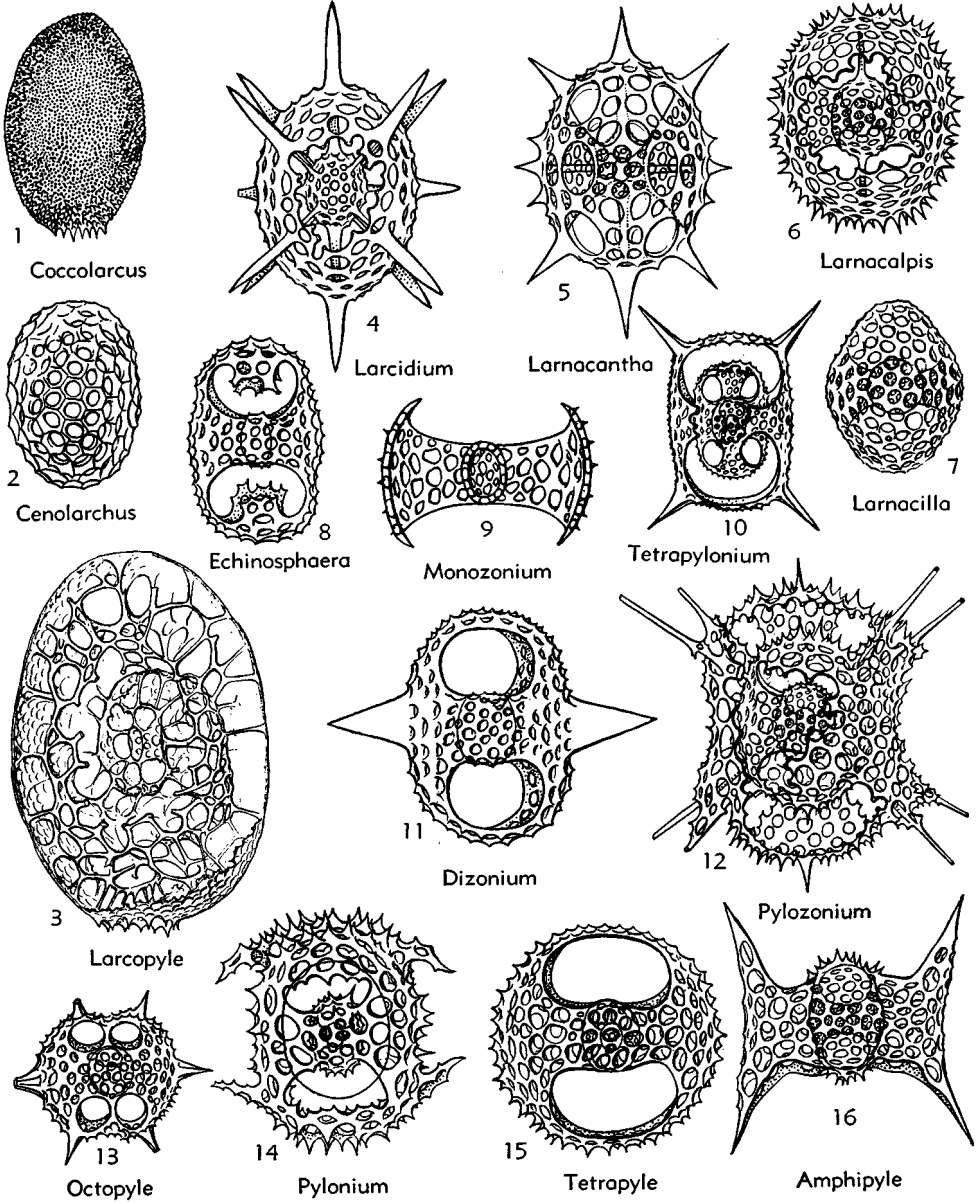

FIG. 47. Laracariidae, Pyloniidae (p. D95, D96).

Family THOLONIIDAE Haeckel, 1887

[as Tholonida; emend. CAMPBELL, herein]

Cortical shell with 2 to 4 or more annular constrictions separated by 3 to 6 or more cupolas; constrictions in diagonal planes, cupolas in dimensive axes. *Rec.*

Subfamily THOLONIINAE Haeckel, 1887[as Tholonida (*partim*); emend. CAMPBELL, herein]
[=Cubotholida HKL., 1887]

Cupolas developed in direction of 3 axes. *Rec.*

Tholonium HKL., 1887 [**T. bicubicum*; SD herein]. Like *Tholocubus* but has 6 double cupolas.

T. (Tholonium) [= *Tholonetta* HKL., 1887 (obj.)]. Without radial spines or thorns.

T. (Tholonilla) HKL., 1887 [**T. hexonium*; SD herein]. With radial spines or thorns.—FIG. 48,1. **T. (T.) hexonium*, Rec., $\times 200$ (42).

Cubotholus HKL., 1887 [**C. regularis*; SD herein]. Central chamber with medullary shell; 6 simple cupolas.

C. (Cubotholus) [= *Cubotholissa* HKL., 1887 (obj.)]. Without spines or thorns.—FIG. 48,3. **C. (C.) regularis*, Rec., $\times 200$ (42).

C. (Cubotholura) HKL., 1887 [**C. octoceras*]. With radial spines or thorns.

Cubotholonium HKL., 1887 [**C. ellipsoides*] [= *Tholothauma* HKL., 1887 (obj.)]. Like *Cubotholus* but has 6 double cupolas.—FIG. 48,4. **C. ellipsoides*, Rec., $\times 150$ (42).

Tholocubus HKL., 1887 [**T. tessellatus*; SD herein]. Without medullary shell; 6 simple cupolas.

T. (Tholocubus) [= *Tholocubulus* HKL., 1887 (obj.)]. Without radial spines or thorns.—FIG. 48,2. *T. (T.) tessellatus*, Rec., $\times 200$ (42).

T. (Tholocubitus) HKL., 1887 [**T. tessaralis*]. With radial spines or thorns.

Subfamily AMPHITHOLINAE Haeckel, 1887

[as Amphitholida; emend. CAMPBELL, herein]

Cupolas developed only in direction of a single axis. *Rec.*

Amphitholus HKL., 1887 [**A. artiscus*; SD herein]. Central chamber with medullary shell; 2 simple cupolas.

A. (Amphitholus) [= *Amphitholissa* HKL., 1887 (obj.)]. Without radial spines or thorns.—FIG. 48,9. **A. (A.) artiscus*, Rec., $\times 200$ (42).

A. (Amphitholura) HKL., 1887 [**A. acanthometra*; SD herein]. With radial spines or thorns. **Amphitholonium** HKL., 1887 [**A. tricolonium*; SD herein]. Like *Amphitholus* but has 2 double cupolas.—FIG. 48,6. **A. tricolonium*, Rec., $\times 150$ (42).

Tholartus HKL., 1887 [**T. tricolus*; SD herein]. Central chamber without medullary shell; 2 simple cupolas.

T. (Tholartus) [= *Tholartella* HKL., 1887 (obj.)].

Without radial spines.—FIG. 48,7. **T. (T.) tricolus*, Rec., $\times 200$ (42).

T. (Tholartissa) HKL., 1887 [**T. tripanis*; SD herein]. With radial spines or thorns.

Tholodes HKL., 1887 [**T. cupola*]. Like *Tholartus* but has 2 double cupolas.—FIG. 48,10. **T. cupola*, Rec., $\times 250$ (42).

Subfamily STAUROTHOLINAE Haeckel, 1887

[as Staurotholida; emend. CAMPBELL, herein]

Cupolas developed in direction of 2 axes. *Rec.*

Staurotholus HKL., 1887 [**S. quadratus*; SD herein]. Central chamber with medullary shell; 4 simple cupolas.

S. (Staurotholus) [= *Staurotholissa* HKL., 1887 (obj.)]. Without radial spines.

S. (Staurotholura) HKL., 1887 [**S. tetrastylus*; SD herein]. With radial spines.—FIG. 48,8. **S. (S.) tetrastylus*, Rec., $\times 200$ (42).

Staurotholonium HKL., 1887 [**S. biquadratum*; SD herein]. Like *Staurotholus* but has 4 double cupolas.

S. (Staurotholonium) [= *Staurotholodes* HKL., 1887 (obj.)]. Without radial spines.

S. (Staurotholoma) HKL., 1887 [**S. octodoronium*; SD herein]. Surface spiny or thorny.—FIG. 48,12. **S. (S.) octodoronium*, Rec., $\times 150$ (42).

Tholoma HKL., 1887 [**T. quadrigeminum*; SD herein]. Like *Tholostaurus* but has 4 double cupolas.

T. (Tholoma) [= *Tholomantha* HKL., 1887 (obj.)]. Without radial spines.—FIG. 48,5. **T. (T.) quadrigeminum*, Rec., $\times 200$ (42).

T. (Tholomura) HKL., 1887 [**T. metallasson*]. With radial spines.

Tholostaurus HKL., 1887 [**T. quadrigatus*; SD herein]. Central chamber without medullary shell; 4 simple cupolas.

T. (Tholostaurus) [= *Tholostaurantha* HKL., 1887 (obj.)]. Without radial spines.

T. (Tholostauroma) HKL., 1887 [**T. tetrabelonis*; SD herein]. With radial spines or thorns.

Family ZONARIIDAE Haeckel, 1887

[as Zonarida; emend. CAMPBELL, herein]

Annular constrictions in dimensive axes 2 or more; cupolas in diagonal axes. *Rec.*

Zonarium HKL., 1887 [**Z. octangulum*; SD herein]. Two rings; 4 cupolas.—FIG. 48,11. **Z. octangulum*, Rec., $\times 200$ (42).

Zonidium HKL., 1887 [**Z. octotholium*; SD herein]. Four rings; 8 cupolas.—FIG. 48,13. **Z. octotholium*, Rec., $\times 200$ (42).

Zoniscus HKL., 1887 [**Z. tetracanthus*; SD herein]. Three rings; 6 cupolas.—FIG. 48,14. **Z. tetracanthus*, Rec., $\times 200$ (42).

Family LITHELIIDAE Haeckel, 1862

[as Lithelida; emend. CAMPBELL, herein]

Planispiral cortical shell. *Dev.-Rec.*

Subfamily LITHELIINAE Haeckel, 1862

[as Lithelida (*partim*); emend. CAMPBELL, herein]

[=Spireuma HKL., 1882; Spiremida HKL., 1887]

Medullary shell simple. *Dev.-Rec.*

Lithelius HKL., 1862 [**L. spiralis*; SD herein].
Branched or unbranched radial spines. *Dev.-Rec.*

L. (Lithelius) [=Lithospira HKL., 1887 (obj.)].
Simple spiral. *Dev.-Rec.*

L. (Drymospira) HKL., 1882 [**L. solaris* HKL., 1887].
Spiral double. *Rec.*—FIG. 49,3. *L. (D.) solaris*, *Rec.*, ×200 (42).

Spireuma HKL., 1882 [**Spirema lentellipsis* HKL., 1887]
[=Spirema HKL., 1887 (obj.)]. Surface smooth or thorny; without radial spines. *Rec.*

S. (Spireuma) [=Spiremarium HKL., 1887 (obj.)].
Simple spiral.—FIG. 49,1. *S. (S.) melonia* HKL., *Rec.*, ×200 (42).

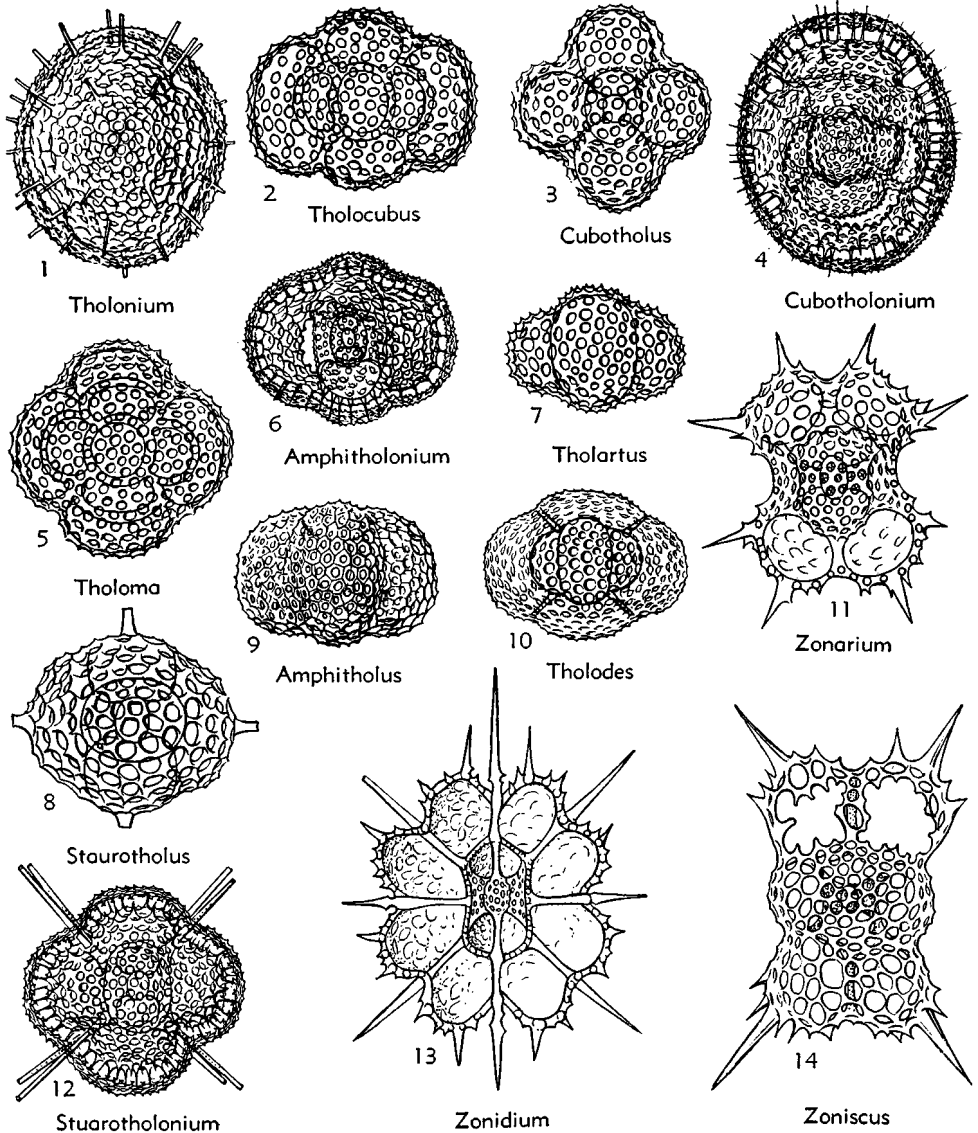

FIG. 48. Tholoniidae, Zonariidae (p. D98).

S. (Spiremidium) HKL., 1887 [*S. *diplospira*; SD herein]. Spiral double.

Subfamily LARCOSPIRINAE Haeckel, 1887
[as Larcospirida; emend. CAMPBELL, herein]

Medullary shell double. *Dev.-Rec.*

Larcospira HKL., 1887 [*L. *quadrangula*; SD herein]. Transverse girdle turns around principal axis. *Rec.*

L. (Larcospira) [=Larcospirema HKL., 1887 (obj.)]. Spiral turns single.—FIG. 49,2. *L. *quadrangula*, Rec., $\times 200$ (42).

L. (Larcospirionium) HKL., 1887 [*L. *oliva*]. Spiral turns double.

Pylospira HKL., 1887 [*P. *octopyle*; SD herein]. Lateral girdle turns around sagittal axis. *Rec.*

P. (Pylospira) [=Pylospirema HKL., 1887 (obj.)]. Spiral turns single.—FIG. 49,10. *P. (*P.*) *octopyle*, Rec., $\times 300$ (42).

P. (Pylospirionium) HKL., 1887 [*P. *cymbium*]. Spiral turns double.

Spironium HKL., 1887 [*S. *octonium*; SD herein]. Both wings of transverse girdle turn around principal axis in an opposite diagonal direction. *Dev.-Rec.*

S. (Spironium) [=Spironetta HKL., 1887 (obj.)]. Surface without radial spines; smooth or rough surface.—FIG. 49,5. *S. (*S.*) *octonium*, Rec., $\times 150$ (42).

S. (Spironilla) HKL., 1887 [*S. *spinusum*; SD herein]. Surface covered by branched or unbranched radial spines.

Tholospira HKL., 1887 [*T. *dendrophora* 1887; SD herein]. Sagittal girdle turns around transverse axis. *Rec.*

T. (Tholospira) [=Tholospirema HKL., 1887 (obj.)]. Spiral turns simple.—FIG. 49,4. *T. (*T.*) *dendrophora*, Rec., $\times 150$ (42).

T. (Tholospirionium) HKL., 1887 [*T. *crevicornis*; SD herein]. Spiral turns double.

Family STREBLONIIDAE Haeckel, 1887

[as Streblonida; emend. CAMPBELL, herein]
[=Streblemida HKL., 1887]

Cortical shell helicoidal. *Rec.*

Subfamily STREBLONIINAE Haeckel, 1887

[as Streblonida (*partim*); emend. CAMPBELL, herein]
[=Streblacanthida HKL., 1887]

Primary chamber simple. *Rec.*

Streblonia HKL., 1887 [*S. *globigerna*; SD herein]. Shell without radial spines.

Streblacantha HKL., 1887 [*S. *siderolina*; SD herein]. Shell with radial spines.—FIG. 49,11. *S. *siderolina*, Rec., $\times 200$ (42).

Subfamily STREBLOPYLINAE Haeckel, 1887

[as Streblopolyida; emend. CAMPBELL, herein]

Primary shell composed of 3 elliptical girdles surrounding single central chamber. *Rec.*

Streblopyle HKL., 1887 [*S. *helicina*; SD herein]. Without radial spines.—FIG. 49,12. *S. *helicina*, Rec., $\times 150$ (42).

Family PHORTICIDAE Haeckel, 1882

[as Phorticida; emend. CAMPBELL, herein]

Cortical shell with single irregular chamber. *Cam.-Rec.*

Phorticum HKL., 1882 [*P. *pylonium* HKL., 1887]. Cortical shell latticed. *Cam.-Rec.*

P. (Phorticum) [=Phortopyle HKL., 1887 (obj.)]. Lattice with large gates. *Cam.-Rec.*—FIG. 49,7. *P. (*P.*) *pylonium*, Rec., $\times 150$ (42).

P. (Phortolarcus) HKL., 1887 [*P. *deforme*; SD herein]. Lattice complete. *Rec.*

Spongophortis HKL., 1882 [*S. *spongiosa* HKL., 1887]. Spongy cortical shell. *Rec.*

S. (Spongophortis) [=Stylophorticum HKL., 1887 (obj.)]. Spongy shell immediately enclosing medullary shell.—FIG. 49,6. S. (*S.*) *larnacilla* HKL., Rec., $\times 200$ (42).

S. (Spongophorticum) HKL., 1887 [*S. *radiosa*; SD herein]. Spongy shell separated from medullary shell.

Family SOREUMATIDAE Haeckel, 1882

[as Soreumida; emend. CAMPBELL, herein]

Cortical shell composed of irregularly grouped chambers. *Rec.*

Soreuma HKL., 1882 [*S. *irregulare* HKL., 1887]. Simple primary chamber.

S. (Soreuma) [=Soreumium HKL., 1887 (obj.)]. Without radial spines.—FIG. 49,8. S. (*S.*) *irregulare*, Rec., $\times 100$ (42).

S. (Soreumidium) HKL., 1882 [*S. *spinusum* HKL., 1887]. With radial spines.

Sorolarcus HKL., 1887 [*S. *larnacillifer*; SD herein]. Primary chamber has elliptical girdle.

S. (Sorolarcus) [=Sorolarcium HKL., 1887 (obj.)]. Without radial spines.—FIG. 49,9. *S. (*S.*) *larnacillifer*, Rec., $\times 150$ (42).

S. (Sorolarcidium) HKL., 1887 [*S. *terminalis*]. With radial spines.

Order OSCULOSIDA Haeckel, 1887

[as Osculosa; emend. CAMPBELL, herein]
[=Merotrypasta HKL., 1887]

Pores restricted to one pole or to tubular openings in the central capsule. *Cam.-Rec.*

Suborder NASSELLINA Ehrenberg, 1875

[as Nassellaria; emend. CAMPBELL, herein]
[=Monopylea HERTWIG, 1879; Cricoidea BÜTSCHLI, 1882; Monopylaria HKL., 1882; Polycystina DREYER, 1913 (*non*) EHRENBURG, 1838] (*partim*)

Central capsule perforated only at one pole; with a single membrane; skeleton a tripod, ring, or lattice shell; opposite poles

of shell dissimilar; skeleton composed of opaline silica. *Cam.-Rec.*

MORPHOLOGICAL FEATURES

The Nassellina differ essentially from other suborders in the structure of the central capsule and of the skeleton. The thin-walled single membrane encloses a more or

less egg-shaped central capsule with a truncated base. The convex part is completely devoid of pores, but the flat part, closed off by a thick operculum, is pierced by numerous tiny pores. Inside the central capsule, resting its base upon the operculum, is a stout obtuse cone termed the **podoconus**. Fine canals from the operculum pass

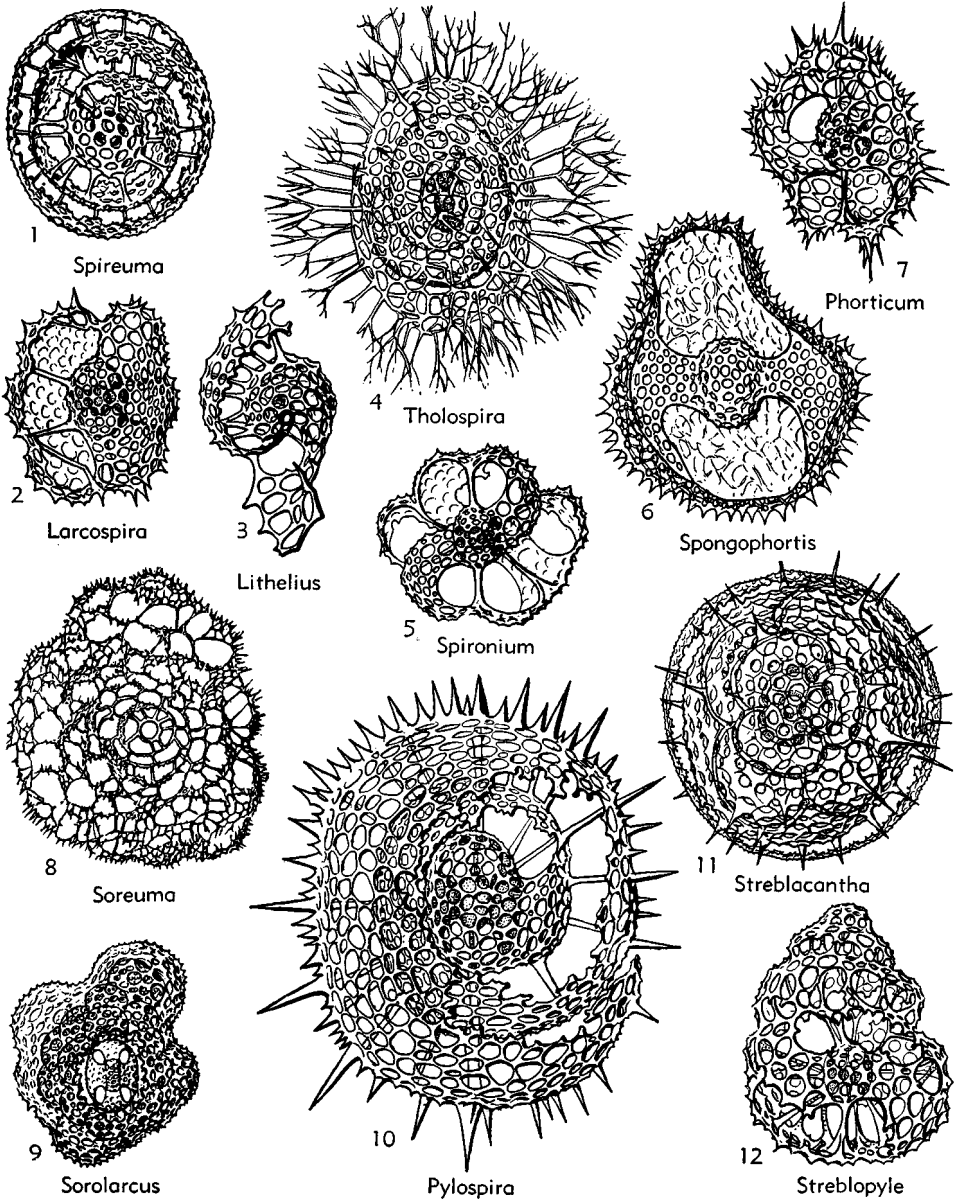

FIG. 49. Litheliidae, Strebloniidae, Phorticidae, Soreumatidae (p. D99, D100).

through the podoconus to the apex and thus allow communication between the extracapsular and intracapsular cytoplasm. The simple genus *Cystidium* of the Nassellina may be compared with *Procyttarium* of the Spumellina, from which it differs almost exclusively in the shape of the central capsule and in presence of a podoconus. These two genera represent probable ancestors of their respective suborders.

The peripherally generated nasselline skeleton is siliceous (opal), like that of the spumelline shell and unlike that found in the other 2 suborders. Three fundamental skeletal elements are found in this type of skeleton: (a) the tripod formed by divergent rods united at a common center and oriented in such a way that one leg is posterior and the other 2 are right and left antero-lateral; (b) the commonly conical or helmet-shaped lattice shell, fixed at the common center of the tripod; and (c) the great circle or sagittal ring which reinforces the latticed wall in the medial sagittal plane. Especially in Nassellina having a segmented lattice shell, the first division (nearest the center) is called the cephalis.

Great difficulty is presented by the fact that the 3 structural types mentioned are not constantly united, but each alone may constitute the skeleton by itself. In this respect there are 7 possible arrangements: (1) The skeleton is formed by the basal tripod alone, as in some Stephaniidae. (2) The skeleton is composed of a basal tripod alone (*Acanthometra*) or a tripod with a vertical apical spine rising from its center (*Plagoniscus*), and commonly with an irregular framework rising from the rods of the tripod but without trace of a latticed cephalis or sagittal ring, as in the Plagoniidae. (3) The skeleton is composed only of a latticed cephalis or single chamber and is without trace of sagittal ring or basal tripod, as in the Archicorythidae, some Cannobotrydidae, and many other Cyrtellari. (4) The skeleton is composed of a sagittal ring and basal tripod without a latticed cephalis, as in some Stephaniidae. (5) The skeleton is formed by a sagittal ring and latticed cephalis without a basal tripod, as among Cyrtellari, especially in some Triospyrididae, many Cannobotrydidae, and some complex Adelocorythidae, Theocorythidae, and Stichocorythidae. (6) The shell

is composed of a basal tripod and latticed cephalis which may bear an apical cupola or dome but lacks any trace of sagittal ring, as among many Cyrtellari. (7) The shell is composed of a sagittal ring, basal tripod, and latticed cephalis, as in most Triospyrididae and Archipiliidae.

Among the Archipiliidae, subdivisions may be distinguished according to 3 different criteria: number of joints into which the shell is divided by transverse strictures; number of radial apophyses rising from the shell; and character of the basal shell mouth, which is open in most but closed off or fenestrated in some. The number of segments into which the shell is divided by transverse strictures serves to discriminate 4 subsuperfamilies—Archipiliidae (1 joint, no stricture), Sethopiliidae (2 joints, 1 stricture), Theopiliidae (3 joints, 2 strictures), and Triarticulidae (4 or more joints, 3 or more strictures). The first 3 joints generally are very different from those which follow, so that the first is distinguished as the cephalis, the second as the thorax, and the third as the abdomen. Joints which may follow the abdomen are termed collectively **postabdomina**.

The radial appendages may consist of either solid or fenestrated feet projecting from the ultimate joint, or wings extending from the sides of the shell, but solid or latticed ribs may take the place of wings. Most shells have 3 radial appendages, although some have many more and others none.

The cephalis of the Archipiliidae is probably similar to that of the Triospyrididae and differs from it in the reduction of the sagittal stricture, so that the chamber is single instead of double. That of the Cannobotrydidae is lobulated into several, commonly irregular chambers, and appears to have arisen secondarily from the single-chamber cephalis of the Archipiliidae. The thorax of shells belonging to the Sethopiliidae, Theopiliidae, and Triarticulidae is equivalent to that found in the Phormospyrididae, Androsphyrididae, Pylobotrydidae, being developed from apophyses which arise from the base of the cephalis and become united by transverse branches to form a latticed cylinder, truncate cone, or pyramid. The thorax may be closed by a convex or flat fenestrated plate at its lower end. The abdomen, absent in the Archipiliidae

and most Triospyridicae, occurs in most other Cyrtellari.

The horizontal plate at the base of the cephalis has basal or collar pores in the Triospyridicae, and some other Cyrtellari. They resemble those at the point of attachment of the ring and tripod in the Semantididae. **Strictures** between successive shell joints of the Cyrtellari generally are marked by a latticed girdle projecting into the shell cavity like a diaphragm; this diaphragm has the form of a solid horizontal annulus in many shells.

The lattice structure exhibits extraordinary variety and the different shell joints commonly are distinguished by modifications displayed by this lattice. The pores of the meshwork of the different joints are also varied in many ways and may serve to differentiate these joints externally.

The closing of the mouth by a transverse plate has different significance in the Archiperinae from that found in the many multijointed basally fenestrated genera. In the Archiperinae this plate is the original one formed by the cephalis of the Triospyridicae and developed from the beams which bound the regularly disposed collar pores of these forms. In multijointed genera, on the other hand, the plate originates by the central union of the convergent edges of the shell margin which grew inward toward the center; a central vertical spine, as in *Artoperina*, may project downward from this center, but in most basally fenestrated genera it is lacking. The basal plate may be flat, convex, or even inverted conical. The pores which occur in it are generally like those of the next superior joint.

The radial apophyses may be derived from the tripod found among the Plectellari, especially of the Stephaniicae and most Triospyridicae. The apical spine, or **apical horn**, is particularly important and bears relationship to the odd or posterior foot. An **internal columella** arises in many forms within the cephalis, or an ascending rib following the convex surface of the cephalis on the dorsal wall may develop in its place. This rib connects the base of the apical horn with the origin of the posterior foot; the columella or rib seems to be a remaining part of the sagittal ring found in some Plectellari. Accessory apical horns, either

free or less commonly anastomosed, may be developed. In some hornless genera, the columella connecting with the posterior foot is preserved.

The characters of the Cyrtellari are such that all structures described above in connection with this division are combined with each other to produce the many genera and families. This group contains more than 1,000 species, and the majority of the fossil Nassellina are included in it. In many genera the number of species is large, but species belonging to the more complex genera are few.

The best account of the biology and ecology of the Nassellina may be found in HAECKEL (12).

Division PLECTELLARI Haeckel, 1887

[as Plectellaria; emend. CAMPBELL, herein]

Without complete skeleton. *Ord.-Rec.*

Superfamily CYSTIDIICAE Haeckel, 1883

[ex Cystidina; emend. CAMPBELL, herein]
[=Nassoidea HKL., 1887]

Lacking skeleton. *Rec.*

Family CYSTIDIIDAE Haeckel, 1883

[as Cystidina; emend. CAMPBELL, herein]
[=Nassellida HKL., 1887]

Naked cells only. *Rec.*

Cystidium HERTWIG, 1879 [*C. inerme*]. Calymma hyaline, without alveoles.—FIG. 50, I. *C. princeps* HKL., *Rec.*, ×200 (42).

Nassella HKL., 1887 [*N. thalassicola*; SD herein]. Calymma foamy, with large alveoles.

Superfamily PLAGONIICAE Haeckel, 1882

[ex Plagonida; emend. CAMPBELL, herein]
[=Plegmida HKL., 1878; Plagiacanthida HERTWIG, 1879 (*partim*); Plectida HKL., 1882; Plectoidea HKL., 1887]

Skeleton consists only of basal tripod. *Ord.-Rec.*

Family PLAGONIIDAE Haeckel, 1882

[as Plagonida; emend. CAMPBELL, herein]

Skeleton formed of radial spines united at a common center; without wickerwork. *Ord.-Rec.*

Subfamily PLAGONIINAE Haeckel, 1882

[as Plagonida (*partim*); emend. CAMPBELL, herein]
[=Hexaplagida HKL., 1887]

Six radial spines. *Ord.-Rec.*

Plagonium HKL., 1882 [**P. sphaerozoum* HKL., 1887]. Spines in 2 opposite groups from poles of common center. *Ord.-Rec.*—FIG. 50,6. **P. sphaerozoum*, Rec., $\times 100$ (42).

Hexaplagia HKL., 1882 [**H. arctica* HKL., 1887] [= *Hexaplagidium* HKL., 1882]. Spines arise from one common center. *Rec.*

Subfamily TRIPLAGIINAE Haeckel, 1882

[as Triplagida; emend. CAMPBELL, herein]

Three radial spines. *Dev.-Rec.*

Triplagia HKL., 1882 [**T. primordialialis* HKL., 1887]. Spines in one horizontal plane. *Rec.*—FIG. 50,3. **T. primordialialis*, Rec., $\times 82$ (42).

Acanthometra MÜLLER, 1855 [**A. arachnoides* CLAPARÈDE, 1855] [= *Plagiacantha* CLAPARÈDE, 1856 (obj.); *Triplagiacantha* SCHRÖDER, 1914]. Spines corresponding to edges of flat pyramid. *Dev.-Rec.*—FIG. 50,2. *A. australis* (HINDE), 2 spines and basal part of a third one, *Dev.*, Austral., $\times 150$ (44).

Subfamily TETRAPLAGIINAE Haeckel, 1887

[as Tetraplagida; emend. CAMPBELL, herein]
[= *Tetraplectida* HKL., 1882]

Four radial spines. *Ord.-Rec.*

Tetraplagia HKL., 1882 [**T. geometrica* HKL., 1887]. Equal spines arise from common center. *Rec.*—FIG. 50,5. *T. phaenaxonia* HKL., Rec., $\times 100$ (42).

Plagiocarpa HKL., 1882 [**P. procortina* HKL., 1887]. Spines arise in 2 pairs from poles of common central rod; one apical spine opposed to 3 basal spines. *Rec.*—FIG. 50,4. **P. procortina*, Rec., $\times 100$ (42).

Plagonidium HKL., 1882 [**P. bigeminum* HKL., 1887]. Like *Plagiocarpa* but all spines equal. *Rec.*

Plagoniscus HKL., 1887 [**P. tripodiscus*; SD herein]. Like *Tetraplagia* but spines unequal. *Ord.-Rec.*—FIG. 50,7. *P. cristatus* HINDE, *Dev.*, Austral., $\times 150$ (44).

Subfamily ENNEAPLAGIINAE Campbell, nov.

Radial spines 7 to 9 or more. *Rec.*

Enneaplagia HKL., 1882 [**Polyplagia septenaria* HKL., 1887] [= *Enneaplagidium* HKL., 1882; *Polyplagia* HKL., 1887 (obj.)]. Spines arise from common central rod and lie in different planes.

Family PLECTANIIDAE Haeckel, 1882

[as Plectanida; emend. CAMPBELL, herein]

Skeleton formed of the united branches of radial spines. *Rec.*

Subfamily PLECTANIINAE Haeckel, 1882

[as Plectanida (*partim*); emend. CAMPBELL, herein]
[= *Polyplectida* HKL., 1882 (*partim*)]

Six radial spines. *Rec.*

Plectanium HKL., 1882 [**P. trigeminum* HKL.,

1887]. Spines arise in 2 opposite groups from poles of common central rod.—FIG. 50,12. **P. trigeminum*, Rec., $\times 200$ (42).

Hexaplegma HKL., 1882 [**Hexaplecta triaxonia* HKL., 1887] [= *Hexaplecta* HKL., 1887 (obj.)]. Spines arise from one common central point.

Verticellata POP., 1913 [**V. hexacantha*]. Spines surrounded by lattice.—FIG. 50,13. **V. hexacantha*, Rec., $\times 275$ (48).

Subfamily TRIPLECTINAE Haeckel, 1882

[as Triplectida; emend. CAMPBELL, herein]

Three radial spines. *Rec.*

Triplecta HKL., 1882 [**T. triangulum* HKL., 1887]. Spines lie in one horizontal plane.—FIG. 50,10. *T. triactus* HKL., Rec., $\times 100$ (42).

Campylacantha JÖRG., 1905 [**C. cladophora*]. Vertical spine simple, others basally forked with 3 free tips at ends.—FIG. 50,8. **C. cladophora*, Rec., $\times 300$ (46).

Plectacantha JÖRG., 1905 [**P. oikiskos*]. Each spine has 2 paired forked branches.—FIG. 50,9. **P. oikiskos*, Rec., $\times 250$ (46).

Plectophora HKL., 1882 [**P. triomma* HKL., 1887]. Spines correspond to edges of flat pyramid.

Protoscenium JÖRG., 1905 [**Plectanium simplex* CLEVE, 1899]. Each primary spine forked 4 times; primary spines connected by arches.—FIG. 50,11. **P. simplex* (CLEVE), Rec., $\times 400$ (46).

Subfamily TETRAPECTINAE Haeckel, 1882

[as Tetraplectida; emend. CAMPBELL, herein]

Four radial spines. *Rec.*

Tetraplecta HKL., 1882 [**T. tetrahedra* HKL., 1887] [= *Amphiplecta* HKL., 1882]. Equal spines correspond to 4 axes of a tetrahedron.

Dumetium POP., 1909 [**D. rectum*]. Axial spine opposed to 2 basal spines one of which is terminally forked; repeated lateral anastomosed branches on spines.—FIG. 51,2. **D. rectum*, Rec., $\times 200$ (48).

Gonosphaera JÖRG., 1905 [**G. primordialialis*]. Two regular pentagons with a common side, long oblique spines at 4 corners and a connecting 3-jointed arch at 5th.—FIG. 51,4. **G. primordialialis*, Rec., $\times 250$ (46).

Obeliscus POP., 1913 [**O. pseudocubooides*]. Strong spines extend from ring united by arched beams; above ring a pyramidal spiny lattice.—FIG. 51,1. **O. pseudocubooides*, Rec., $\times 400$ (48).

Periplecta HKL., 1882 [**P. cortina* HKL., 1887]. Spines in 2 pairs; one apical spine differs from 3 basal spines.—FIG. 51,3. **P. cortina*, Rec., $\times 100$ (42).

Phormacantha JÖRG., 1905 [**Peridium hystrix* CLEVE, 1899]. Primary spines with 3 arches and a strong ventral sagittal spine.—FIG. 51,7. **P. hystrix* (CLEVE), Rec., $\times 300$ (46).

Plectaniscus HKL., 1887 [**P. cortiniscus*]. Spines arise from common central point; apical spine

differs from 3 basal spines.—FIG. 51,5. **P. cortiniscus*, Rec., $\times 100$ (42).

Subfamily ENNEAPLEGMATINAE Campbell, nov.

Radial spines 7 to 9 or more. *Rec.*

Enneaplegma HKL., 1882 [**Polyplecta heptacantha* HKL., 1887 (=Heptaplegma heptacantha HKL., 1887)] [=Pentaplegma (obj.), Plegmatium (obj.) HKL., 1882; Polyplecta (obj.), Heptaplegma

(obj.) HKL., 1887]. Seven to 9 or more spines arise from central point and lie in different planes.—FIG. 51,6. **E. heptacantha* (HKL.), Rec., $\times 150$ (42).

Superfamily STEPHANIICAE
Haeckel, 1887

[*ex* Stephanida; emend. CAMPBELL, herein]
[=Stephida HKL., 1882 (*partim*); Stephoidea HKL., 1887; Orboidea Por., 1913 (*partim*)]

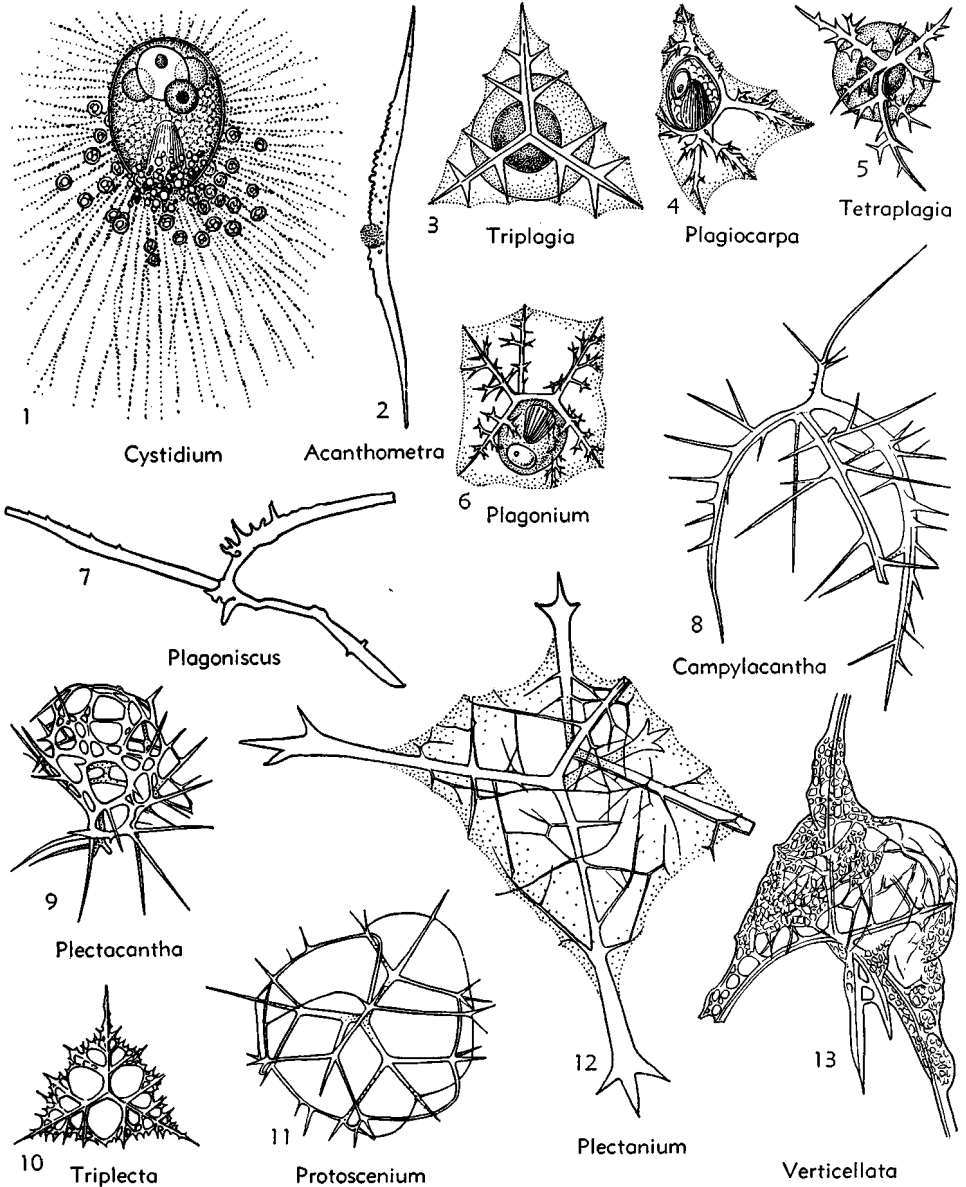

FIG. 50. Cystidiidae, Plagoniidae, Plectaniidae (p. D103, D104).

Skeleton formed of sagittal ring with or without basal tripod. *Trias.-Rec.*

Family STEPHANIIDAE Haeckel, 1887

[as Stephanida; emend. CAMPBELL, herein]
[=Monostephida HKL., 1882 (*partim*)]

Skeleton composed of simple vertical sagittal ring, without secondary rings. *Trias.-Rec.*

Subfamily STEPHANIINAE Haeckel, 1887

[as Stephanida (*partim*); emend. CAMPBELL, herein]
[=Cortinida HKL., 1887]

Basal feet present. *Eoc.-Rec.*

Stephanium HKL., 1887 [**S. quadrupes*; SD herein]. Four basal feet. *Eoc.-Rec.*—FIG. 51,8. **S. quadrupes*, Rec., $\times 150$ (42).

Cortina HKL., 1887 [**C. typus*]. Three basal feet. *Eoc.-Rec.*—FIG. 51,12. **C. typus*, Rec., $\times 100$ (42).

Subfamily LITHOCIRCINAE Haeckel, 1887

[as Lithocircida; emend. CAMPBELL, herein]

Without typical basal feet. *Trias.-Rec.*

Lithocircus MÜLLER, 1856 [**L. annularis* MÜLLER, 1858]. Dorsal and ventral bows of ring similar; armed with branched spines. *Cret.-Rec.*—FIG. 51,14. *L. quadricornis* HKL., Rec., $\times 200$ (42).

Acanthocircus SQUIN., 1903 [**A. irregularis*; SD herein]. Ring mostly elliptical; incomplete internal spine on each side of middle; thorns or spines simple. *Cret.*—FIG. 51,9. **A. irregularis*, *Cret.*, Italy, $\times 60$ (52).

Dendrocircus HKL., 1882 [**D. quadrangulus* HKL., 1887]. Dorsal and ventral bows of ring different, otherwise as *Lithocircus*. *Eoc.-Rec.*—FIG. 51,11. *D. arborescens* HKL., Rec., $\times 200$ (42).

Monostephus HKL., 1882 [**Archicircus monostephus* HKL., 1887] Like *Lithocircus* but ring has no branched thorns or spines. *Trias.-Rec.* *M. (Monostephus)*. Ring without prominent corners. *Trias.-Rec.*—FIG. 51,13b. **M. (M.) monostephus*, Rec., $\times 300$ (42).

M. (Archicircus) HKL., 1887 [**Archicircus primordialis* HKL., 1887] [= *Archistephus* HKL., 1887 (obj.)]. Ring polygonal. *Rec.*—FIG. 51,13a. **M. (A.) primordialis*, Rec., $\times 200$ (42).

Zygocircus BÜTSCHLI, 1882 [**Lithocircus productus* HERTWIG, 1879]. Like *Dendrocircus* but spines branched. *Cret.-Rec.*—FIG. 51,10. **Z. pentagonus* HKL., Rec., $\times 200$ (42).

Family CYRTOSTEPHANIDAE Popofsky, 1913

Sagittal ring latticed, or netlike fan of repeated anastomosed spines. *Rec.*

Cyrtostephanus POP., 1913 [**C. globus*; SD herein]. Ring incomplete.—FIG. 52,1. **C. globus*, Rec., $\times 400$ (48).

Family SEMANTIDIDAE Haeckel, 1887

[as Semantida; emend. CAMPBELL, herein]

Skeleton composed of a vertical sagittal and a horizontal basal ring. *Jur.-Rec.*

Subfamily SEMANTIDINAE Haeckel, 1887

[as Semantida (*partim*); emend. CAMPBELL, herein]
[=Semantiscida HKL., 1887]

Lacking typical basal feet. *Jur.-Rec.*

Semantis HKL., 1887 [**S. biforis*; SD herein]. Two basal pores. *Jur.-Rec.*—FIG. 52,4. *S. triangularis* CL.-C., U.Eoc., Calif., $\times 870$ (39).

Clathrocircus HKL., 1882 [**C. hexaporus* HKL., 1887] [= *Sphaerocircus* HKL., 1882]. Like *Semantis* but has dorsal and ventral pores along whole ring. *Rec.*—FIG. 52,5. *S. stapedius* HKL., Rec., $\times 200$ (42).

Dictyocircus JÖRG., 1905 [**D. clathratus*]. Sagittal ring with 6 spines; 2 opposite lateral rings each with 2 short spines. *Rec.*—FIG. 52,2. **D. clathratus*, Rec., $\times 300$ (46).

Neosemantis POP., 1913 [**N. distephanus*; SD herein]. Three fused rings united at 2 places. *Rec.*—FIG. 52,3. *N. distephanus*, Rec., $\times 400$ (48).

Semantidium HKL., 1887 [**S. hexastoma*; SD herein]. Six basal pores, otherwise as *Semantis*. *Rec.*—FIG. 52,6. *S. signatorum* HKL., Rec., $\times 200$ (42).

Semantrum HKL., 1887 [**S. quadrifore*; SD herein]. Four basal pores, otherwise as *Semantis*. *Eoc.-Rec.*—FIG. 52,7. **S. quadrifore*, *Eoc.*, Barbados, $\times 200$ (42).

Subfamily CORTINISCINAE Haeckel, 1887

[as Cortiniscida; emend. CAMPBELL, herein]

Basal ring with regularly disposed feet. *Eoc.-Rec.*

Cortiniscus HKL., 1887 [**C. typicus*]. One odd or caudal foot and 2 paired lateral feet. *Eoc.-Rec.*—FIG. 52,8. **C. typicus*, Rec., $\times 150$ (42).

Semantiscus HKL., 1887 [**S. hexapylus*; SD herein]. Six basal feet. *Rec.*—FIG. 52,10. **S. hexapylus*, Rec., $\times 200$ (42).

Stephaniscus HKL., 1887 [**S. quadrifurcus*; SD herein]. Like *Cortiniscus* but has 4 feet. *Eoc.-Rec.*—FIG. 52,9. **S. quadrifurcus*, Rec., $\times 150$ (42).

Family ACANTHODESMIIDAE Hertwig, 1879

[as Acanthodesmida; emend. CAMPBELL, herein]
[=Coronida HKL., 1887]

Skeleton formed by 2 crossed vertical meridional rings and commonly a horizontal basal ring. *Jur.-Rec.*

Subfamily ACANTHODESMIINAE Haeckel, 1882

[as Acanthodesmida (*partim*); emend. CAMPBELL, herein]

Five large gates or openings between rings. *Rec.*

partly latticed.—FIG. 52,13. *A. coronata* HKL., *Rec.*, $\times 200$ (42).

Acanthodesmia MÜLLER, 1858 [**Lithocircus vincu-
latus* MÜLLER, 1856]. Like *Coronidium* but gates

Coronidium HKL., 1882 [**C. dyostephanus* HKL., 1887]. Four open lateral gates.—FIG. 52,15. **C. dyostephanus*, *Rec.*, $\times 200$ (42).

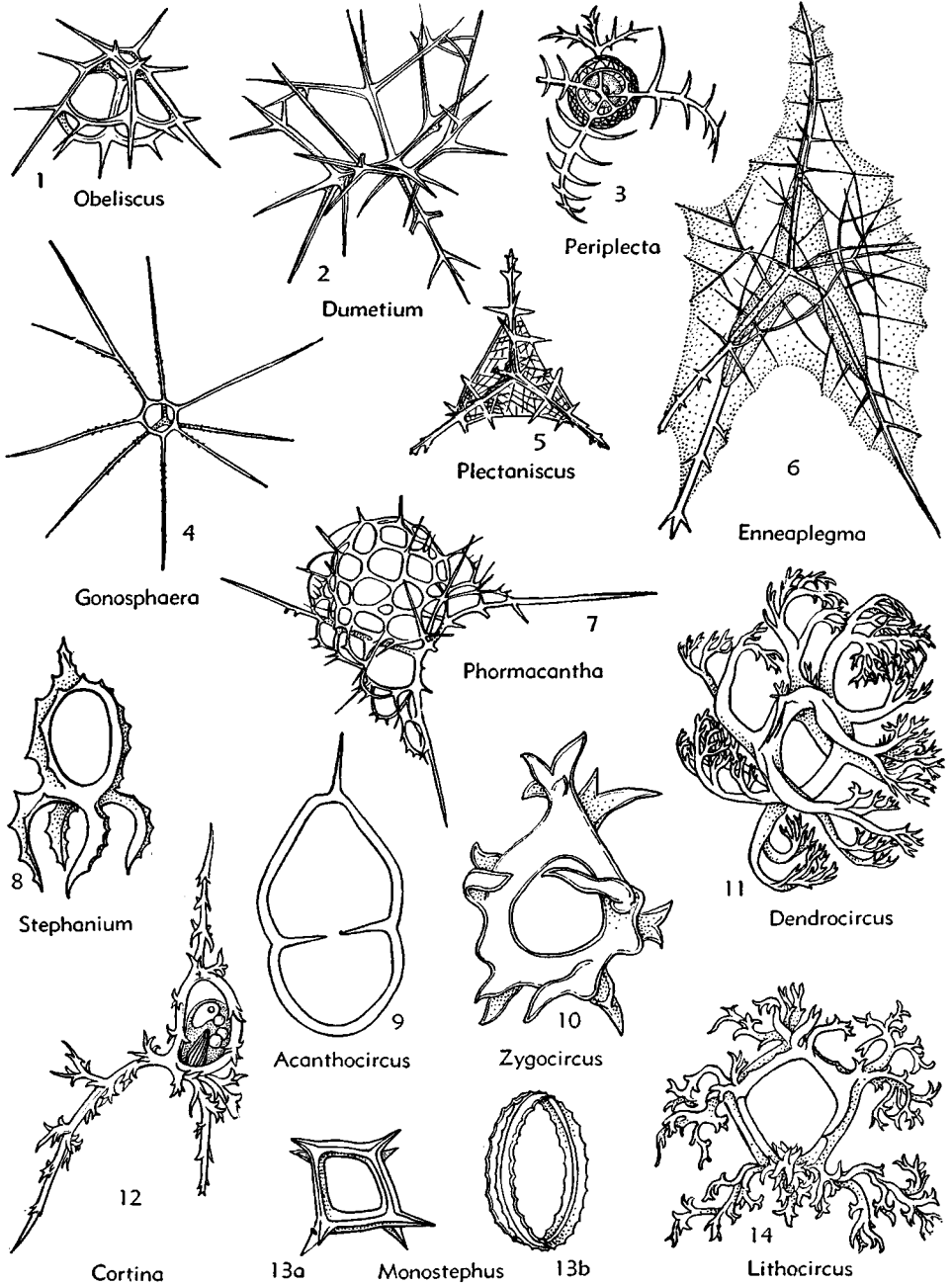

FIG. 51. Plectaniidae, Stephaniidae (p. D104-D106).

Subfamily ZYGOSTEPHANINAE Haeckel, 1882
[as Zygostephanida; emend. CAMPBELL, herein]

Four lateral gates. *Jur.-Rec.*

Zygostephanus HKL., 1862 [**Z. mülleri*]. Gates simple. *Jur.-Rec.*

Z. (Zygostephanus) [= *Zygostephus* HKL., 1882 (obj.)]. Vertical ring without sagittal constriction. *Jur.-Rec.*—FIG. 52,11. *Z. (Z.) dissocircus* HKL., Rec., $\times 200$ (42).

Z. (Zygostephaniscus) HKL., 1882 [**Z. reniformis* HKL., 1887]. Sagittal constrictions present. *Rec.*

Zygostephanium HKL., 1882 [**Z. dizonium* HKL., 1887 (= *Tympaniscus dizonius* HKL., 1887)]. Gates partly latticed. *Rec.*—FIG. 52,12. *Z. paradictyum* HKL., Rec., $\times 200$ (42).

Subfamily EUCORONIDINAE Haeckel, 1882
[as Eucoronida; emend. CAMPBELL, herein]

Six large gates. *Eoc.-Rec.*

Eucoronis HKL., 1882 [**E. perspicillum* HKL., 1887]. Lacking large basal feet; gates simple. *Rec.*

E. (Eucoronis) [= *Acrocoronis* HKL., 1882 (obj.)]. Armed with short thorns.—FIG. 52,14. **E. (E.) perspicillum*, Rec., $\times 200$ (42).

E. (Lithocoronis) HKL., 1882 [**E. crevicornis* HKL., 1887]. Armed with arborescent spines.

Plectocoronis HKL., 1882 [**P. anacantha* HKL., 1887]. Like *Eucoronis* but gates partly latticed. *Rec.*—FIG. 52,19. **P. pentacantha* HKL., Rec., $\times 150$ (42).

Podocoronis HKL., 1882 [**P. dipodiscus* HKL., 1887]. Large regularly disposed basal feet and simple gates. *Eoc.-Rec.*

P. (Podocoronis) [= *Dipocoronis* HKL., 1882 (obj.)]. A right and left lateral foot. *Eoc.-Rec.*—FIG. 52,18. *P. (P.) toxarium* HKL., Rec., $\times 200$ (42).

P. (Hexacoronis) HKL., 1887 [**P. hexapodiscus*]. Six basal feet. *Rec.*

P. (Stylocoronis) HKL., 1887 [**P. petalospyris*; SD herein]. Eight to 12 or more basal feet. *Eoc.-Rec.*

P. (Tetracoronis) HKL., 1882 [**P. tetrapodiscus* HKL., 1887]. Four basal feet. *Rec.*

P. (Tripocoronis) HKL., 1882 [**P. cortiniscus* HKL., 1887]. Three basal feet. *Eoc.-Rec.*

Subfamily TRISSOCYCLINAE Haeckel, 1882
[as Trissocyclida; emend. CAMPBELL, herein]

Eight large gates. *Rec.*

Trissocyclus HKL., 1882 [**T. stauroporus* HKL., 1887]. Gates all similar, partly latticed.

T. (Trissocyclus) [= *Tricyclarium* HKL., 1887 (obj.)]. Sagittal ring smaller than others.

T. (Tricyclonium) HKL., 1887 [**T. sphaeridium*]. All rings similar.—FIG. 52,20. **T. (T.) sphaeridium*, Rec., $\times 200$ (42).

Tricyclidium HKL., 1882 [**T. dictyospyris* HKL., 1887]. Four upper gates larger than others;

gates partly latticed.—FIG. 52,16. **T. dictyospyris*, Rec., $\times 150$ (42).

Trissocircus HKL., 1882 [**T. lentellipsis* HKL., 1887]. Like *Trissocyclus* but gates all simple.

T. (Trissocircus) [= *Tricircarium* HKL., 1887 (obj.)]. Sagittal ring smaller than others.—FIG. 52,17. **T. (T.) lentellipsis*, Rec., $\times 200$ (42).

T. (Tricirconium) HKL., 1887 [**T. globus*; SD herein]. Rings all alike.

Tristephanium HKL., 1882 [**T. dimensivum* HKL., 1887]. Like *Tricyclidium* but gates all simple.

T. (Tristephanium) [= *Triostephus* HKL., 1882 (obj.)]. Sagittal and frontal rings of different size and form.—FIG. 52,21. **T. (T.) dimensivum*, Rec., $\times 200$ (42).

T. (Tristephaniscus) HKL., 1882 [**T. quadricorne* HKL., 1887]. Sagittal and frontal rings alike.

Family PARATYMPANIDAE Haeckel, 1882

[as Paratympanida; emend. CAMPBELL, herein]
[= Parastephida HKL., 1882; Tympanida HKL., 1887]

Skeleton composed of 2 parallel horizontal rings connected by vertical sagittal ring. *Jur.-Rec.*

Subfamily PROTYMPANIINAE Haeckel, 1887
[as Protympanida; emend. CAMPBELL, herein]

Horizontal rings bisected by complete sagittal ring. *Cret.-Rec.*

Protympanium HKL., 1882 [**P. primordiale* HKL., 1887]. Horizontal rings connected by 2 columellae; one complete sagittal ring. *Rec.*—FIG. 53, 13. *P. amphipodium* HKL., Rec., $\times 200$ (42).

Acrocubus HKL., 1882 [**A. octopylus* HKL., 1887]. Like *Microcubus* but without equatorial ring or galear (upper) and thoracal bows. *Rec.*

A. (Acrocubus) [= *Apocubus* HKL., 1887 (obj.)]. Basal ring without feet.—FIG. 53,8. **A. (A.) octopylus*, Rec., $\times 200$ (42).

A. (Dipocubus) HKL., 1887 [**A. arcuatus*; SD herein]. Two feet.

A. (Tetracubus) HKL., 1887 [**A. tetrapodius*; SD herein]. Four feet.

A. (Tripocubus) HKL., 1887 [**A. cortina*; SD herein]. Three feet.

Microcubus HKL., 1882 [**M. dodecastoma* HKL., 1887]. Four columellae; complete equatorial ring. *Eoc.-Rec.*—FIG. 53,5. **M. dodecastoma*, Rec., $\times 150$ (42).

Octotympanium HKL., 1887 [**O. octonarum*; SD herein]. Like *Microcubus* but equatorial ring incomplete. *Eoc.-Rec.*—FIG. 53,10. **O. octonarum*, Rec., $\times 200$ (42).

Toxarium HKL., 1887 [**T. circospyris*; SD herein]. Like *Acrocubus* but has galear and thoracal bows. *Rec.*

T. (Toxarium) [= *Toxellum* HKL., 1887 (obj.)]. Bows simple.—FIG. 53,11a. **T. (T.) circospyris*, Rec., $\times 200$ (42).

T. (Toxidium) HKL., 1887 [**T. cordatum*; SD herein]. Thoracal bow forked.

T. (Toxonium) HKL., 1887 [**T. bifurcum*; SD herein]. Like *Tympanidium* but has 6 columellae. *Eoc.-Rec.*—FIG. 53,11b. **T. dipodiscus*, *Rec.*, ×200 (42).

Tympanidium HKL., 1882 [**T. foliosum* HKL.,

1887]. Horizontal rings connected by 8 columellae or rods. *Cret.-Rec.*

T. (Tympanidium) [= *Tympanura* HKL., 1887 (obj.)]. *Gates 12. Cret.-Rec.*—FIG. 53,15. **T. (T.) foliosum*, *Rec.*, ×150 (42).

T. (Tympanomma) HKL., 1887 [**T. binotnum* HKL., 1887; SD herein]. *Gates 16. Rec.*

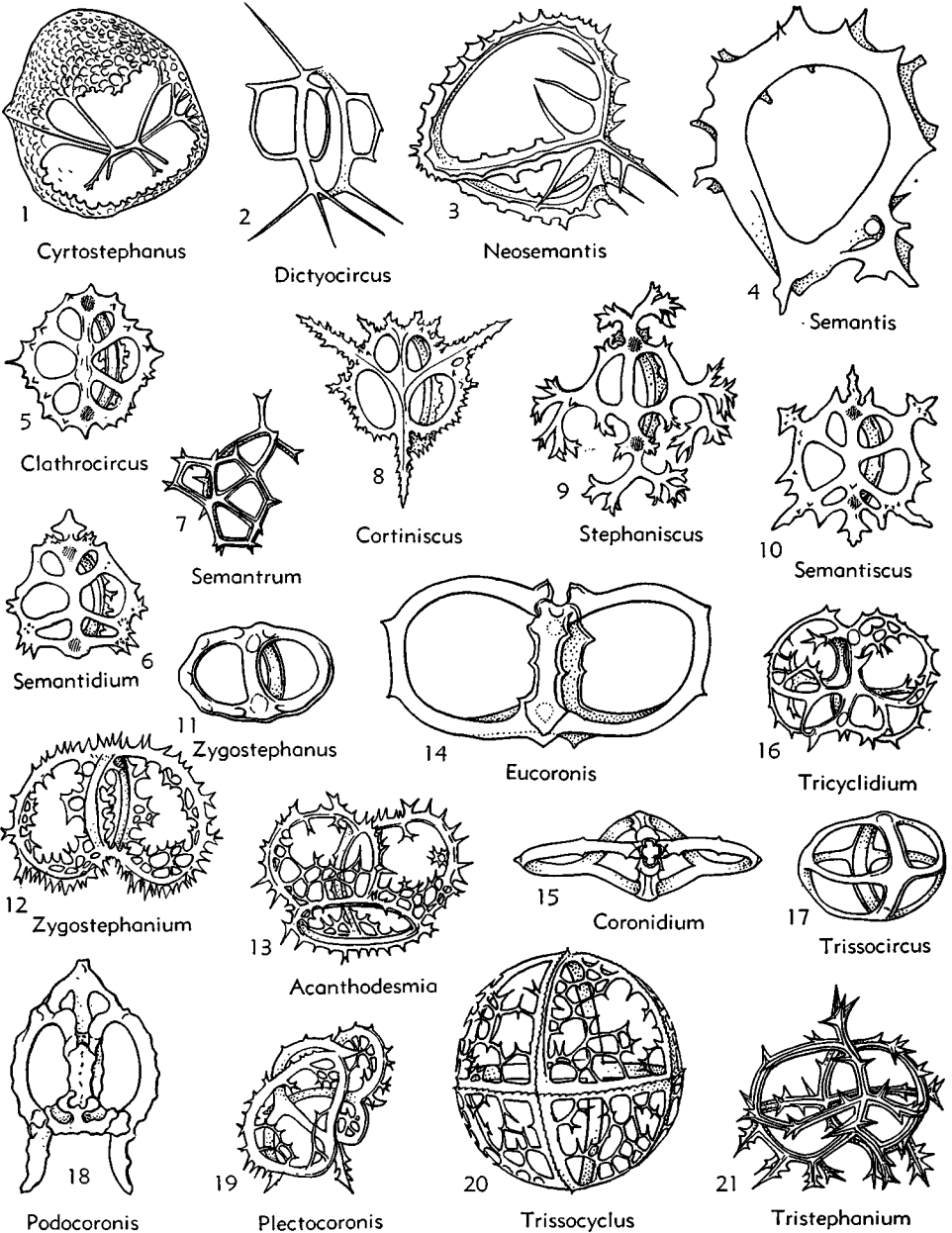

FIG. 52. Cyrtostephanidae, Semantididae, Acanthodesmiidae (p. D106-D108).

Subfamily PARATYMPANINAE Haeckel, 1882
[as Paratypanida (*partim*); emend. CAMPBELL, herein]

Two horizontal fenestrated rings. *Rec.*

Paratympanium HKL., 1882 [**P. hexastylum* HKL., 1887]. Two horizontal rings unequal.—FIG. 53,6. *P. octostylum* HKL., *Rec.*, ×200 (42).

Lithotympanium HKL., 1882 [**L. tuberosum* HKL., 1887]. Rings unequal.—FIG. 53,14. **L. tuberosum*, *Rec.*, ×300 (42).

Subfamily DYSTYMPANIINAE Haeckel, 1887
[as Dystympanida; emend. CAMPBELL, herein]

Mitral or upper ring fenestrated, basal ring simple. *Jur.-Rec.*

Dystympanium HKL., 1887 [**D. dictyocha*; SD

herein]. With characters of subfamily.—FIG. 53,7. **D. dictyocha*, *Rec.*, ×200 (42).

Subfamily EUTYMPANIINAE Haeckel, 1887
[as Eutympanida; emend. CAMPBELL, herein]

Two simple horizontal rings; apical and basal parts of sagittal ring absent. *Jur.-Rec.*

Eutympanium HKL., 1882 [**E. musicantum* HKL., 1887]. Horizontal rings connected by 6 to 8 or more columellae; rings equal. *Rec.*—FIG. 53,1. **E. musicantum*, *Rec.*, ×300 (42).

Circotympanium HKL., 1887 [**C. hexagonium*; SD herein]. Like *Eutympanium* but rings unequal. *Rec.*—FIG. 53,9. *C. octogonium* HKL., *Rec.*, ×200 (42).

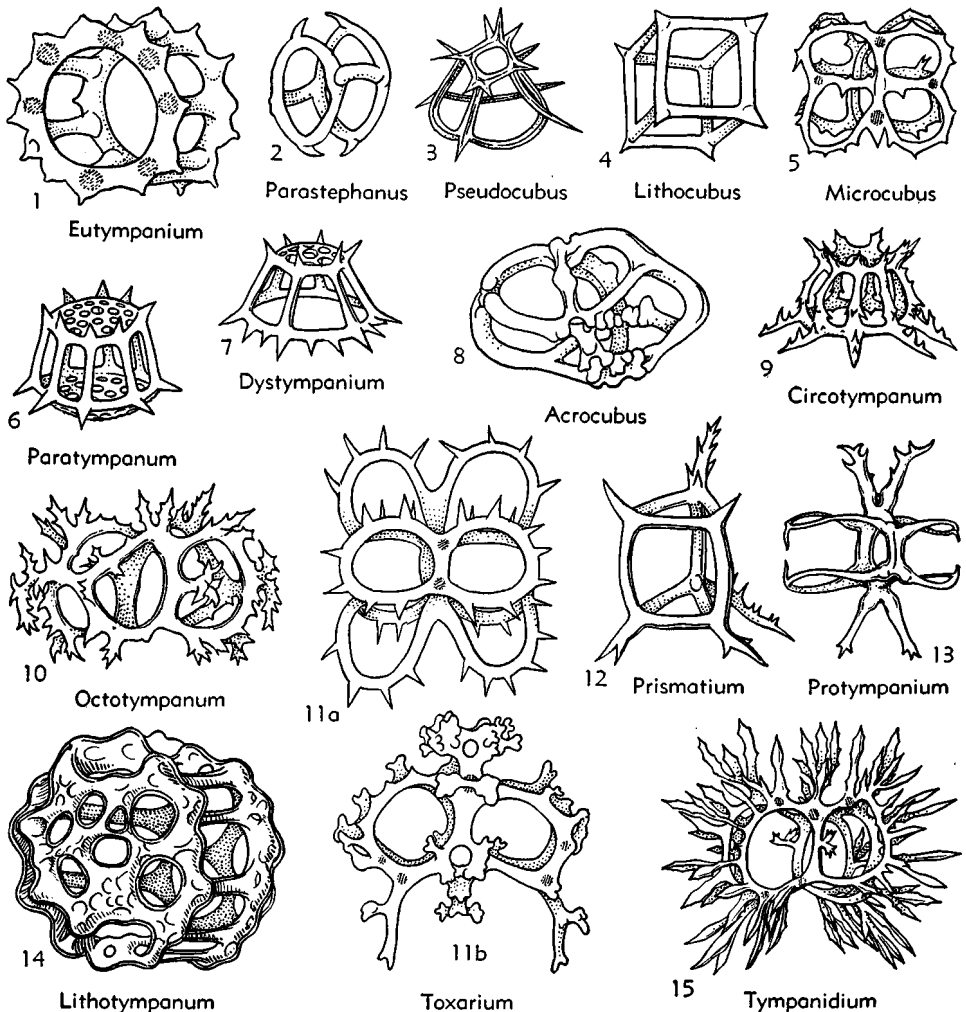

FIG. 53. Paratympaniidae (p. D108-D111).

Lithocubus HKL., 1882 [**L. geometricus* HKL., 1887]. Four columellae; rings equal. *Rec.*—53,4. **L. geometricus*, *Rec.*, $\times 200$ (42).

Parastephanus HKL., 1882 [**P. circularis* HKL., 1887]. Two columellae. *Rec.*—FIG. 53,2. *P. quadrispinus* HKL., *Rec.*, $\times 200$ (42).

Prismatium HKL., 1882 [**Acanthodesmia prismatium* HKL., 1860]. Three columellae. *Jur.-Rec.*—FIG. 53,12. *P. tripodium* HKL., *Rec.*, $\times 200$ (42).

Pseudocubus HKL., 1887 [**P. obeliscus*; SD herein]. Like *Lithocubus* but rings unequal. *Rec.*—FIG. 53,3. **P. obeliscus*, *Rec.*, $\times 300$ (42).

Division CYRTELLARI Haeckel, 1882

[as Cyrtellaria; emend. CAMPBELL, herein]

Lattice shell complete. *Cam.-Rec.*

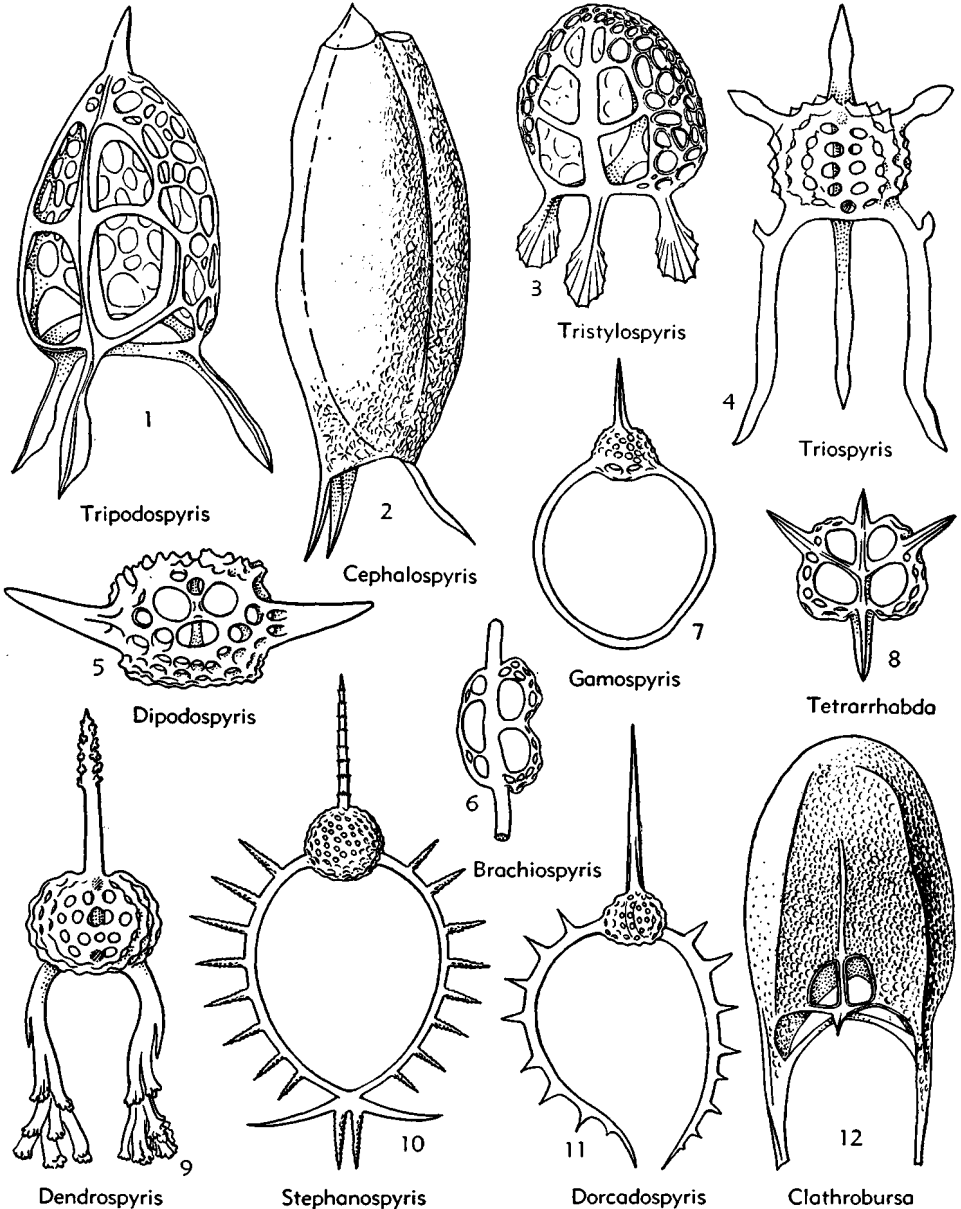

FIG. 54. Triospyridae (p. D112).

Superfamily TRIOSPYRIDICAE

Haeckel, 1882

[*ex* Triospyrida; emend. CAMPBELL, herein]
[=Spyridina EHR., 1847 (*partim*); Zygocyrtida HKL., 1862;
Spyrida HKL., 1882; Orboidea POP., 1913 (*partim*)]

Bilocal cephalis with sagittal constriction. *Jur.-Rec.*

Family TRIOSPYRIDIDAE Haeckel, 1882

[as Triospyrida; emend. CAMPBELL, herein]
[=Zygospyrida HKL., 1887]

Shell composed of cephalis and its apophyses; without apical cupola or dome or thorax. *Jur.-Rec.*

Subfamily TRIOSPYRIDINAE Haeckel, 1882

[as Triospyrida (*partim*); emend. CAMPBELL, herein]
[=Triospyrida HKL., 1887]

Three basal feet. *Eoc.-Rec.*

Triospyris HKL., 1882 [**Triceraspyris tripodiscus* HKL., 1887][=Triceraspyris HKL., 1887 (obj.)]. Apex has 3 horns. *Rec.*

T. (Triospyris). Horns and feet unbranched.

T. (Triospyrium) HKL., 1887 [**Ceratospyris jurcata* EHR., 1875; SD herein]. Horns simple; feet forked or branched.—FIG. 54,4. *T. (T.) giraffa* HKL., Rec., ×200 (42).

T. (Triospyridium) HKL., 1887 [**Triceraspyris damaecornis* HKL., 1887; SD herein]. Horns and feet forked or branched.

Cephalospyris HKL., 1882 [**C. cancellata* HKL., 1887]. Apex with a right and left apical hole; no horn. *Rec.*—FIG. 54,2. **C. cancellata*, Rec., ×200 (42).

Tripospyris HKL., 1882 [**Tripospyris cortina* HKL., 1887][=Tripospyris HKL., 1887 (obj.)]. Apex with a single horn. *Eoc.-Rec.*

T. (Tripospyris) [=Tripospyrantha HKL., 1887 (obj.)]. Basal plate with 2 large collar pores. *Rec.*—FIG. 54,1. *T. (T.) cortiniscus* HKL., Rec., ×300 (42).

T. (Tripospyrella) HKL., 1887 [**Tripospyris conifer* HKL., 1887; SD herein]. Basal plate with 3 large collar pores.

T. (Tripospyrissa) HKL., 1887 [**Tripospyris semantrum* HKL., 1887; SD herein]. Basal plate with 2 pairs of collar pores. *Eoc.-Rec.*

T. (Tripospyromma) HKL., 1887 [**Tripospyris hexomma* HKL., 1887; SD herein]. Basal plate with 6 or more collar pores. *Eoc.-Rec.*

Tristylospyris HKL., 1887 [**T. palmipes* HKL., 1887]. Apex without horn; no apical holes. *Eoc.-Rec.*

T. (Tristylospyris) [=Tristylospyrula HKL., 1887 (obj.)]. Feet unbranched. *Eoc.-Rec.*—FIG. 54,3. **T. (T.) palmipes*, Rec., ×200 (42).

T. (Tristylospyrium) HKL., 1887 [**T. ramosa*; SD herein]. Feet branched or forked. *Rec.*

Subfamily DIPODOSPYRIDINAE Haeckel, 1882

[as Dipodospyrida; emend. CAMPBELL, herein]
[=Brachiospyrida HKL., 1882; Dipospyrida HKL., 1887]

Two lateral basal feet. *Eoc.-Rec.*

Dipodospyris HKL., 1882 [**Dipospyris bipes* HKL., 1887][=Dipospyris HKL., 1887 (obj.)]. Feet unbranched, with lateral spines; single apical horn. *Eoc.-Rec.*—FIG. 54,5. *D. cubus* HKL., Rec., ×200 (42).

Brachiospyris HKL., 1882 [**Ceratospyris ocellata* EHR., 1875]. Like *Dipodospyris* but without apical horn. *Paleoc.-Rec.*—FIG. 54,6. *B. diacantha* (EHR.), Rec., ×200 (42).

Dendrospyris HKL., 1882 [**Ceratospyris stylophora* EHR., 1875]. Feet branched like a tree; single apical horn. *Eoc.-Rec.*—FIG. 54,9. *D. arborescens* HKL., Rec., ×200 (42).

Dorcadospyris HKL., 1882 [**D. dentata* HKL., 1887]. Feet with lateral spines; single apical horn. *Mio.-Rec.*—FIG. 54,11. **D. dentata*, Rec., ×100 (42).

Gamospyris HKL., 1882 [**G. circulus* HKL., 1887]. Two unbranched feet grown together forming a ring; apex with single horn. *Rec.*—FIG. 54,7. **G. circulus*, Rec., ×100 (42).

Stephanospyris HKL., 1882 [**S. cordata* HKL., 1887]. Like *Gamospyris* but feet have lateral spines. *Rec.*—FIG. 54,10. *S. excellens* HKL., Rec., ×100 (42).

Subfamily TETRARRHABDINAE Campbell, nom. nov.

[*pro* Tetraspyrida HKL., 1887]

Two lateral and 2 sagittal feet. *Eoc.-Rec.*

Tetrarrhabda HKL., 1882 [**Tetraspyris stephanium* HKL., 1887][=Tetraspyris HKL., 1887 (obj.)]. With single apical horn. *Eoc.-Rec.*

T. (Tetrarrhabda). Feet unbranched. *Eoc.-Rec.*—FIG. 54,8. **T. (T.) stephanium*, Rec., ×150 (42).

T. (Tetracorethra) HKL., 1882 [**Tetraspyris tetracorethra* HKL., 1887 (=Tetracorethra tetracorethra HKL., 1887)]. Feet branched or forked. *Rec.*

Clathrobursa HKL., 1882 [**Tessarospyris clathrobursa* HKL., 1887 (=Clathrobursa dictyopus HKL., 1887, obj.)][=Tessarospyris HKL., 1887 (obj.)]. Without apical horn. *Rec.*—FIG. 54,12. **C. clathrobursa*, Rec., ×200 (42).

Subfamily PENTASPYRIDINAE Haeckel, 1882

[as Pentaspyrida; emend. CAMPBELL, herein]

Five basal feet. *Eoc.-Rec.*

Pentaspyris HKL., 1882 [**P. pentacantha* HKL., 1887]. Apex without horn. *Eoc.-Rec.*—FIG. 55,8. **P. pentacantha*, Rec., ×200 (42).

Aegospys HKL., 1882 [**A. aequispina* HKL., 1887]. Apex with 3 horns. *Eoc.-Rec.*—FIG. 55,1. *A. aegoceras* HKL., Rec., ×200 (42).

Clathrospyris HKL., 1882 [**C. camelopardalis* HKL., 1887]. Apex with single horn. *Eoc.-Rec.*—FIG. 55,4. *C. pyramidalis* HKL., *Rec.*, ×200 (42).

Subfamily HEXASPYRIDINAE Haeckel, 1887
[as Hexaspyrida; emend. CAMPBELL, herein]

Six basal feet. *Eoc.-Rec.*
Hexaspyris HKL., 1887 [**H. alterna*; SD herein]. Apex with single horn. *Eoc.-Rec.*
H. (Hexaspyris) [= *Hexaspyridium* HKL., 1887 (obj.)]. Feet unbranched. *Eoc.-Rec.*

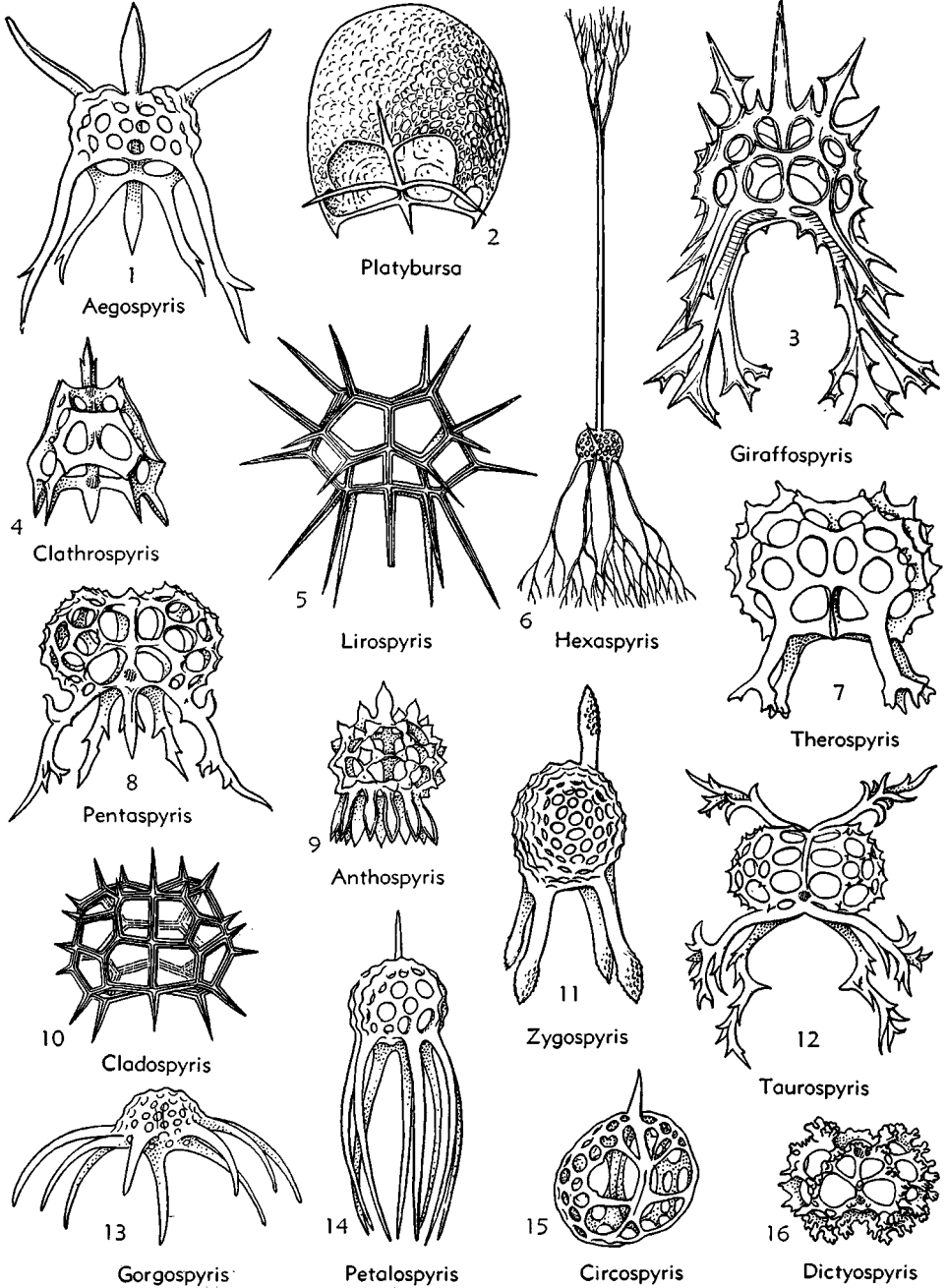

FIG. 55. Triospyrididae (p. D113, D114).

H. (Hexacorethra) HKL., 1887 [**H. hexacorethra*; SD herein (= *Hexacorethra magica* HKL., 1887; obj.)]. Feet forked or branched *Eoc.-Rec.*—FIG. 55,6. **H. (H.) hexacorethra*, Rec., $\times 100$ (42).

Lirospyris HKL., 1882 [**L. hexapoda* HKL., 1887]. Three apical horns. *Eoc.-Rec.*—FIG. 55,5. **L. hexapoda*, Rec., $\times 200$ (42).

Platybursa HKL., 1882 [**Cantharospyris platybursa* HKL., 1887 (= *Platybursa compressa* HKL., 1887, obj.)] [= *Cantharospyris* HKL., 1887 (obj.)]. Lacks apical horn. *Eoc.-Rec.*—FIG. 55,2. **P. platybursa*, Rec., $\times 200$ (42).

Subfamily THEROSPYRIDINAE Haeckel, 1882
[as Therospyrida; emend. CAMPBELL, herein]

Four paired lateral basal feet. *Cret.-Rec.*

Therospyris HKL., 1882 [**T. canis* HKL., 1887]. Apex without apical horn. *Eoc.-Rec.*—FIG. 55,7. *T. felis* HKL., Rec., $\times 200$ (42).

Giraffospyris HKL., 1882 [**Ceratospyris heptaceros* EHR., 1875] [= *Elaphospyris* HKL., 1882 (obj.)]. Three apical horns. *Eoc.-Rec.*

G. (Giraffospyris). Feet unbranched. *Eoc.-Rec.*

G. (Corythospyris) HKL., 1882 [**Elaphospyris damaecornis* HKL., 1887]. Feet branched or forked. *Rec.*—FIG. 55,3. *G. (C.) crevicornis* HKL., Rec., $\times 200$ (42).

Taurospyrus HKL., 1882 [**T. cervina* HKL., 1887]. Two lateral or frontal apical horns. *Rec.*—FIG. 55,12. **T. cervina*, Rec., $\times 200$ (42).

Zygospyris HKL., 1882 [**Z. quadrupes* HKL., 1887]. Apex with a single horn. *Cret. (Calif.)-Rec.*—FIG. 55,11. *Z. equis* HKL., Rec., $\times 200$ (42).

Subfamily PETALOSPYRIDINAE Campbell, nov.

Basal feet 7 to 12 or more. *Jur.-Rec.*

Petalospyris EHR., 1847 [**D. joveolata* EHR., 1854]. Single apical horn. *Jur.-Rec.*

P. (Petalospyris) [= *Petalospyrantha* HKL., 1887 (obj.)]. Basal plate with 2 large collar pores. *Jur.-Rec.*

P. (Petalospyrella) HKL., 1887 [**P. platyacantha* EHR., 1875; SD herein]. Basal plate with 3 large collar pores. *Eoc.-Rec.*

P. (Petalospyrissa) HKL., 1887 [**P. octopus*; SD herein]. Basal plate with 4 large collar pores. *Eoc.-Rec.*—FIG. 55,14. **P. (P.) octopus*, Rec., $\times 200$ (42).

P. (Petalospyromma) HKL., 1887 [**P. dictyocubus*; SD herein]. Basal plate with 6 or more large collar pores. *Eoc.-Rec.*

Anthospyris HKL., 1882 [**A. mammillata* HKL., 1887]. Three apical horns. *Eoc.-Rec.*—FIG. 55,9. **A. mammillata*, Rec., $\times 200$ (42).

Cladospyris EHR., 1847 [**C. ramosa*] [= *Ceratospyris* EHR., 1847 (obj.)]. Apex with numerous horns. *Eoc.-Rec.*

C. (Cladospyris). Spines forked or branched; meshes rounded or polygonal. *Eoc.-Rec.*

C. (Lophospyris) HKL., 1882 [*non* HKL., 1887] [**Ceratospyris polygona* HKL., 1887]. Spines unbranched; meshes polygonal or within polygonal frames. *Eoc.-Rec.*—FIG. 55,10. *C. (L.) allmersii* HKL., Rec., $\times 200$ (42).

Gorgospyris HKL., 1882 [**G. medusa* HKL., 1887]. Lacks apical horns. *Eoc.-Rec.*

G. (Gorgospyris) [= *Gorgospyrium* HKL., 1887 (obj.)]. Feet unbranched. *Eoc.-Rec.*—FIG. 55,13. **G. (G.) medusa*, Rec., $\times 150$ (42).

G. (Thamospyris) HKL., 1882 [**G. schizopodia* HKL., 1887]. Feet divided or branched. *Rec.*

Subfamily CIRCOSPYRIDINAE Haeckel, 1882
[as Circospyrida; emend. CAMPBELL, herein]

Basal feet lacking. *Jur.-Rec.*

Circospyris HKL., 1882 [**C. nucula* HKL., 1887]. Single apical horn. *Rec.*—FIG. 55,15. **C. nucula*, Rec., $\times 200$ (42).

Dictyospyris EHR., 1847 [**D. ceratospyris*]. Lacks apical horn. *Jur.-Rec.*

D. (Dictyospyris) [= *Dictyospyrantha* HKL., 1887 (obj.)]. Basal plate with 2 large collar pores. *Jur.-Rec.*—FIG. 55,16. *D. (D.) stalactites* HKL., Rec., $\times 200$ (42).

D. (Dictyospyrella) HKL., 1887 [**D. triastoma* EHR., 1875; SD herein]. Basal plate with 3 large collar pores. *Eoc.-Rec.*

D. (Dictyospyrissa) HKL., 1887 [**D. fenestrata* EHR., 1875; SD herein]. Basal plate with 4 large collar pores. *Eoc.-Rec.*

D. (Dictyospyromma) HKL., 1887 [**D. hexastoma*; SD herein]. Basal plate with 6 or more large pores. *Eoc.-Rec.*

Family THOLOSPYRIDINAE Haeckel,
1887

[as Tholospyrida; emend. CAMPBELL, herein]

Cephalis with an apical cupola; without thorax. *Mio.-Rec.*

Subfamily THOLOSPYRIDINAE Haeckel, 1887
[as Tholospyrida (*parim*); emend. CAMPBELL, herein]
[= *Lophospyrida* HKL., 1887]

Basal feet 2 or 3; cupola with apical horn. *Mio.-Rec.*

Tholospyris HKL., 1882 [**T. tripodiscus* HKL., 1887]. Basal feet 3. *Mio.-Rec.*

T. (Tholospyris) [= *Tholospyrium* HKL., 1887 (obj.)]. Feet unbranched. *Mio.-Rec.*—FIG. 56,1. *T. (T.) fenestrata* HKL., Rec., $\times 200$ (42).

T. (Tholospyridium) HKL., 1887 [**T. ramosa*; SD herein]. Feet forked or branched. *Rec.*

Eulophospyris CAMPBELL, 1951 [*pro Lophospyris* HKL., 1887 (*non* 1882)] [**Lophospyris diplodiscus* HKL., 1887]. Two paired feet. *Rec.*—FIG. 56,2. **E. diplodiscus* (HKL.), Rec., $\times 200$ (42).

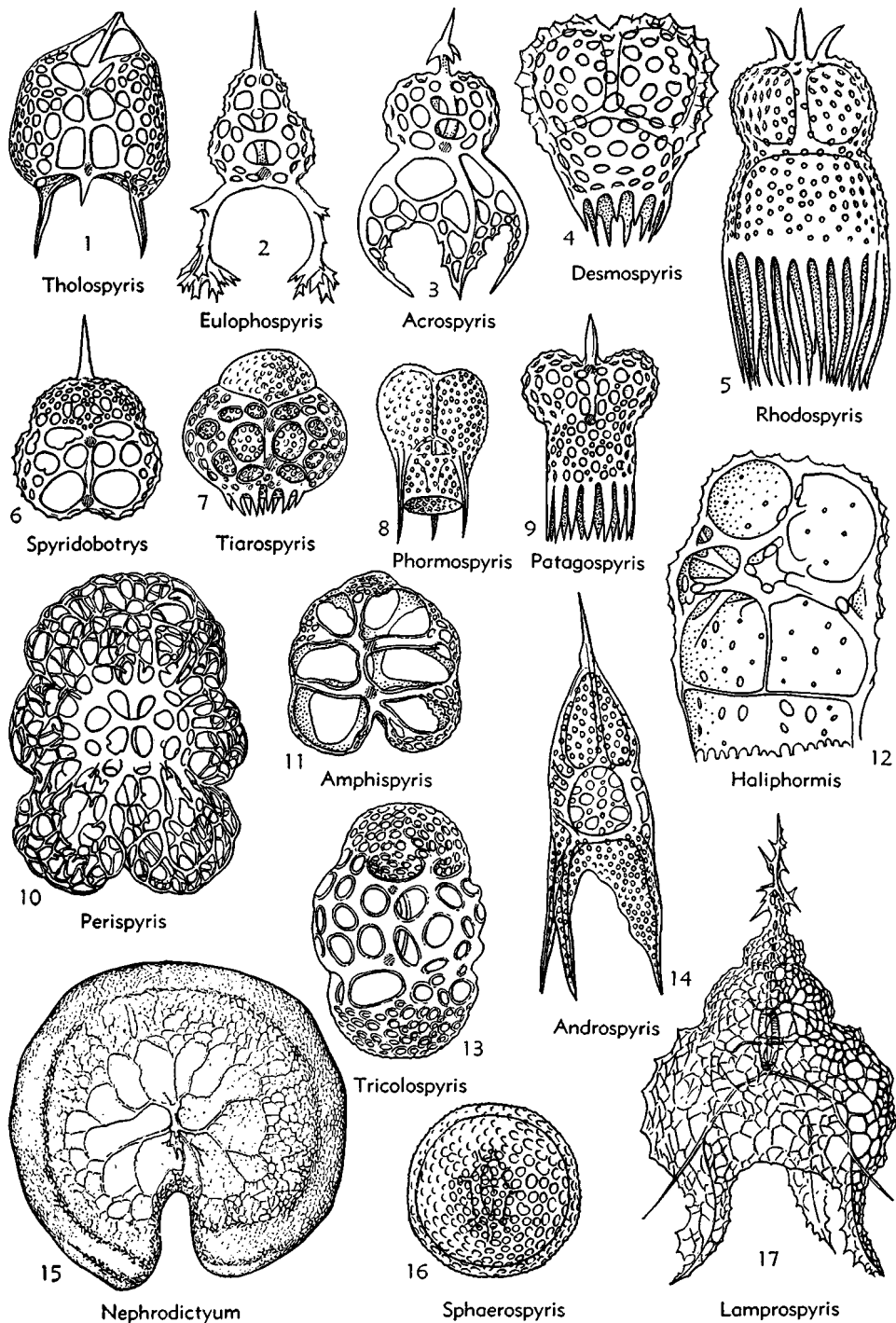

FIG. 56. Tholospyrididae, Phormospyrididae, Androspyrididae (p. D114, D116).

Subfamily TIAROSPYRIDINAE Haeckel, 1887
[as Tiarospyrida; emend. CAMPBELL, herein]

Basal feet 6 to 9 or more. *Rec.*

Tiarospyris HKL., 1882 [**T. pervia* HKL., 1887]. Lacking apical horn.—FIG. 56,7. *T. mitra* HKL., *Rec.*, ×200 (42).

Sepalospyris HKL., 1882 [**S. platyphylla* HKL., 1887]. With apical horn.

Subfamily SPYRIDOBOTRYDINAE Campbell, nom. nov.

[pro Pylospyrida HKL., 1887]

Basal feet lacking. *Rec.*

Spyridobotrys HKL., 1862 [**S. trinacria*] [=Pylospyris HKL., 1882 (obj.)]. Cupola with apical horn.—FIG. 56,6. *S. canariensis* HKL., *Rec.*, ×200.

Family PHORMOSPYRIDIDAE Haeckel, 1882

[as Phormospyrida; emend. CAMPBELL, herein]

Shell with thorax; without apical cupola. *Eoc.-Rec.*

Subfamily PHORMOSPYRIDINAE Haeckel, 1882
[as Phormospyrida (*partim*); emend. CAMPBELL, herein]
[=Acrospyrida HKL., 1882]

Basal feet 3. *Eoc.-Rec.*

Phormospyris HKL., 1882 [**P. tricostata* HKL., 1887]. Lacks apical horn. *Rec.*—FIG. 56,8. *P. tridentata* HKL., *Rec.*, ×200 (42).

Acrospyris HKL., 1882 [**A. clathrocanium* HKL., 1887]. Single apical horn. *Eoc.-Rec.*—FIG. 56,3. *A. clathrocanium*, *Rec.*, ×150 (42).

Subfamily RHODOSPYRIDINAE Haeckel, 1887

[as Rhodospyrida; emend. CAMPBELL, herein]

Basal feet 9 to 12 or more. *Eoc.-Rec.*

Rhodospyris HKL., 1882 [**R. tricornis* HKL., 1887]. Three apical horns. *Rec.*—FIG. 56,5. **R. tricornis*, *Rec.*, ×300 (42).

Desmospyris HKL., 1882 [**D. mammillata* HKL., 1887]. Lacks apical horn. *Eoc.-Rec.*—FIG. 56,4. **D. mammillata*, *Rec.*, ×300 (42).

Haliphormis EHR., 1847 [non HKL., 1887 (=Haliphormartidium CAMPBELL, 1951)] [**H. calva* EHR., 1854] [=Saccospyris HAECKER, 1908]. Lacks apical horn; has corona of minute serrations around basal shell mouth. *Rec.*—FIG. 56,12. *H. antarctica* (HAECKER), *Rec.*, ×400 (43).

Patagospyris HKL., 1882 [**Petalospyris confluens* EHR., 1875]. Has apical horn. *Eoc.-Rec.*—FIG. 56,9. *P. anthocyris* HKL., *Rec.*, ×200 (42).

Family ANDROSPYRIDIDAE Haeckel, 1887

[as Androspyrida; emend. CAMPBELL, herein]

Has thorax and cephalis with apical cupola. *Eoc.-Rec.*

Subfamily ANDROSPYRIDINAE Haeckel, 1887

[as Androspyrida (*partim*); emend. CAMPBELL, herein]
[=Lamprospyrida HKL., 1887]

Basal feet 3. *Rec.*

Androspyris HKL., 1887 [**A. pithicus*; SD herein]. Lattice simple; apical horn usually not fenestrated.—FIG. 56,14. **A. pithicus*, *Rec.*, ×300 (42).

Lamprospyris HKL., 1882 [**L. darwinii* HKL., 1887]. Shell wholly or partly spongy; apical horn always fenestrated.—FIG. 56,17. **L. darwinii*, *Rec.*, ×150 (42).

Subfamily PERISPYRIDINAE Haeckel, 1882

[as Perispyrida; emend. CAMPBELL, herein]

Shell 3-jointed; without basal feet. *Rec.*

Perispyris HKL., 1882 [**P. bicincta* HKL., 1887]. Shell with 2 transverse strictures; lattice double or spongy.—FIG. 56,10. **P. bicincta*, *Rec.*, ×200 (42).

Amphispyris HKL., 1882 [**A. thorax* HKL., 1887]. Like *Perispyris* but lattice complete only in frontal ring.

A. (Amphispyris) [=Amphispyrium HKL., 1887 (obj.)]. On each side of ring-plane 3 pairs of large annular meshes.—FIG. 56,11. **A. (A.) thorax*, *Rec.*, ×150 (42).

A. (Amphispyridium) HKL., 1887 [**A. sternalis*; SD herein]. On each side of ring-plane 4 pairs of large meshes.

Tricolospyris HKL., 1882 [**T. kantiana* HKL., 1887]. Lattice complete on all sides, otherwise like *Perispyris*.—FIG. 56,13. **T. kantiana*, *Rec.*, ×300 (42).

Subfamily PARADICTYINAE Haeckel, 1882

[as Paradictyida; emend. CAMPBELL, herein]
[=Nephrosyrida HKL., 1887]

Shell discoidal or spherical; without basal feet. *Eoc.-Rec.*

Nephrodictyum HKL., [**Nephrosyris renilla* HKL., 1887] [=Nephrosyris HKL., 1887 (obj.)]. Shell discoidal, subcircular or bean-shaped. *Rec.*

N. (Nephrodictyum). Simple network.

N. (Paradictyum) HKL., 1882 [**Nephrosyris paradictyum* HKL., 1887 (=Paradictyum paradoxum HKL., 1887, obj.)]. Double network, space between filled with weblike meshes.—FIG. 56,15. **N. (P.) paradictyum*, *Rec.*, ×100 (42).

Sphaerospyris HKL., 1887 [**Dictyospyris sphaera* BÜRSCHLI, 1882]. Shell spherical. *Eoc.-Rec.*—FIG. 56,16. *S. globosa* HKL., *Rec.*, ×200 (42).

Superfamily ARCHIPILIICAE

Haeckel, 1882

[ex Archipilida; emend. CAMPBELL, herein]
[=Cyrtida HKL., 1862; Cyrtoida HKL., 1887]Cephalis neither bilocular nor lobate.
Cam.-Rec.

Subsuperfamily ARCHIPILIILAE

Haeckel, 1882

[ex Archipilida; emend. CAMPBELL, herein]
[=Monocyrtida HKL., 1862]Shell lacking joints or strictures. *Cam.-Rec.*

Family ARCHIPILIIDAE Haeckel, 1882

[as Archipilida; emend. CAMPBELL, herein]
[Tripocalpida HKL., 1887]Three radial apophyses. *Cam.-Rec.*

Subfamily ARCHIPILIINAE Haeckel, 1882

[as Archipilida (*partim*); emend. CAMPBELL, herein]Basal shell mouth open. *Cam.-Rec.*Archipilium HKL., 1882 [**A. orthopterum* HKL., 1887]. Without feet or apical horn. *Rec.*—FIG. 57,2. **A. orthopterum*, *Rec.*, ×200 (42).Tripocalpis HKL., 1882 [**T. plectanicus* HKL., 1887]. Three unbranched solid feet; with apical horn. *Cam.-Rec.*—FIG. 57,1. *T. cortinaris* HKL., *Rec.*, ×200 (42).Bisphaerocephalus POP., 1909 [**B. minutus*]. Cephalis incompletely divided by stricture. *Rec.*—FIG. 57,9. **B. minutus*, *Rec.*, ×500 (48).Tripodictyopus HERTWIG, 1879 [**T. elegans*]. Three shovel-shaped latticed feet; with apical horn. *Rec.*—FIG. 57,11. *T. vatillum* HKL., *Rec.*, ×200 (42).Tripilidium HKL., 1882 [**T. nanum* RÜST, 1885]. Like *Tripodiscium* but lacks apical horn. *Cam.-Rec.**T. (Tripilidium)* [= *Tristylocorys* HKL., 1887 (obj.)]. Feet unbranched. *Cam.-Rec.*—FIG. 57,10. *T. (T.) costatum* HKL., *Rec.*, ×200 (42).*T. (Tripodocorys)* HKL., 1882 [**T. fischeri* RÜST, 1885]. Feet forked or branched. *Jur.-Rec.*Tripodiscium HKL., 1882 [**T. tristylospyris* HKL., 1887]. Like *Tripocalpis* but has 3 lateral ribs in wall, and lacks apical horn. *Cam.-Rec.*

FIG. 57. Archipiliidae (p. D117, D118).

T. (Tripodiscium) [= *Tripodiscinus* HKL., 1887 (obj.)]. Feet unbranched. *Cam.-Rec.*

T. (Tripodisculus) HKL., 1887 [**T. sphaerocephalum*; SD herein]. Feet branched or forked. *Rec.*—FIG. 57,3. **T. (T.) sphaerocephalum*, *Rec.*, ×300 (42).

Tripodiscus HKL., 1882 [**T. modestus* RÜST, 1885]. Shell globular; 3 short stout feet. *Jur.*—FIG. 57,6. **T. modestus*, *Jur.*, *Ger.*, ×150 (51).

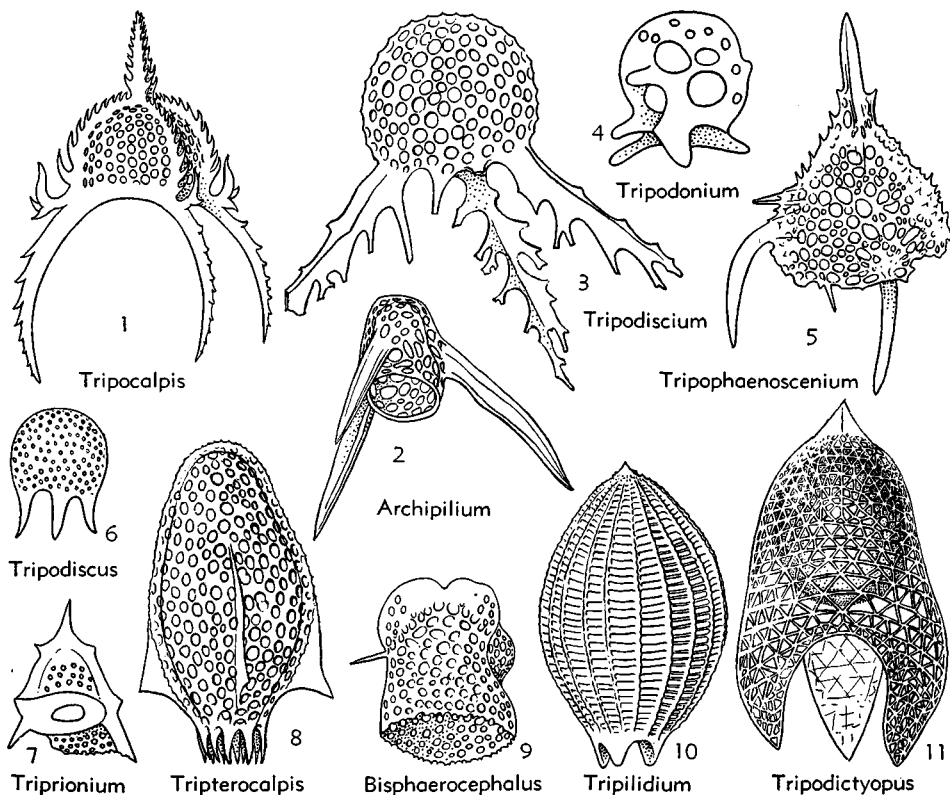
Tripodonium HKL., 1882 [**T. campanulatum* HKL., 1887]. Like *Tripocalpis* but lacks apical horn. *Mio.-Rec.*—FIG. 57,4. *T. caputmortis* VINASSA, *Mio.*, *Italy*, ×400 (55).

Tripophaenosceium C.-CL. [**T. laimingi*]. Three unbranched feet; 3 lateral subapical spikes; internal columella. *Mio.*—FIG. 57,5. **T. laimingi*, *Mio.*, *Calif.*, ×120 (35).

Triprionium HKL., 1882 [**T. montisrigi* RÜST, 1885]. Three forked feet; with apical horn; lateral ribs in wall. *Jur.*—FIG. 57,7. **T. montisrigi*, *Jur.*, *Ger.*, ×75 (51).

Tripteroalpis HKL., 1882 [**T. phylloptera* HKL., 1887]. Six to 9 terminal feet; without apical horn; 3 lateral wings. *Rec.*—FIG. 57,8. **T. phylloptera*, *Rec.*, ×200 (42).

Trissopilium HKL., 1882 [**T. tetraplecta* HKL., 1887]. Like *Archipilium* but has apical horn. *Plio.-Rec.*

Subfamily ARCHIPERINAE Haeckel, 1882

[as Archiperida; emend. CAMPBELL, herein]

Basal shell mouth fenestrated. *Rec.*

Archipera HKL., 1882 [**A. cortiniscus* HKL., 1887]. Without internal columella; 3 basal feet; 2 or more apical horns.—FIG. 58,1. **A. cortiniscus*, *Rec.*, ×200 (42).

Archibursa HKL., 1882 [**A. tripodiscus* HKL., 1887]. Like *Archipera* but lacks apical horn.—FIG. 58,3. **A. tripodiscus*, *Rec.*, ×200 (42).

Archiscenium HKL., 1882 [**A. quadrispinum* HKL., 1887]. Unbranched internal columella; 3 latticed wings connecting feet and horn.—FIG. 58,5. **A. quadrispinum*, *Rec.*, ×300 (42).

Cladoscenium HKL., 1882 [**C. fulcratum* HKL., 1887]. Three free feet; no latticed wings; branched columella.—FIG. 58,6. *C. ancoratum* HKL., *Rec.*, ×300 (42).

Euscenium HKL., 1887 [**E. plectaniscus*; SD herein]. Like *Cladoscenium* but columella unbranched.

E. (Euscenium) [= *Euscenarium* HKL., 1887 (obj.)]. Feet unbranched.—FIG. 58,4. *E. (E.) tricolpium* HKL., *Rec.*, ×300 (42).

E. (Euscendium) HKL., 1887 [**E. furcatum*; SD herein]. Feet branched or forked.

Peridium HKL., 1882 [**P. lasanum* HKL., 1887]. Like *Archipera* but has only single horn.

P. (Peridium) [= *Peridarium* HKL., 1887 (obj.)]. Feet unbranched.

P. (Archiperidium) HKL., 1887 [**P. spinipes*; SD herein]. Feet spiny or branched.—FIG. 58,2. **P. (P.) spinipes*, *Rec.*, ×300 (42).

Pteroscenium HKL., 1882 [**P. arcuatum* HKL., 1887]. Like *Archiscenium* but has branched columella.—FIG. 58,7. *P. pinatum* HKL., *Rec.*, ×300 (42).

Family ARCHIPHORMIDIDAE Haeckel, 1882

[as Archiphormida; emend. CAMPBELL, herein]
[=Phaenocalpida HKL., 1887]

Radial apophyses 4 to 9 or more. *Ord.-Rec.*

Subfamily ARCHIPHORMIDINAE Haeckel, 1882

[as Archiphormida (*partim*); emend. CAMPBELL, herein]
[=Acropyramida HKL., 1882]

Basal shell mouth open. *Ord.-Rec.*

Archiphormis HKL., 1882 [**Halicalyptra cancellata* EHR., 1854]. Bell-shaped or urnlike shell with radial ribs; mouth with corona of spines; without apical horn. *Rec.*—FIG. 59,1. *A. urceolata* HKL., *Rec.*, ×150 (42).

Arachnocalpis HKL., 1882 [**A. ellipsoides*, HKL., 1887]. Without radial ribs; free terminal feet; double shell with external mantle; without apical horn. *Rec.*—FIG. 59,11. **A. ellipsoides*, *Rec.*, ×150 (42).

Bathrocalpis CL.-C., 1942 [**B. campanula*]. Without radial feet; internal columella. *Eoc.*—FIG. 59,4. **B. campanula*, *U.Eoc.*, *Calif.*, ×150 (39).

Bathropyramis HKL., 1882 [**B. acephala* HKL., 1887]. Pyramidal shell with simple lattice; without apical horn. *Cret.-Rec.*

B. (Bathropyramis) [= *Acropyramis* HKL., 1882 (obj.)]. Without surface spines. *Cret.-Rec.*—FIG. 59,3b. *B. (B.) quadrata*, HKL., *Rec.*, ×200 (42).

B. (Cladopyramis) HKL., 1882 [**B. spinosa* HKL., 1887]. With prominent unbranched or branched spines on surface. *Mio.-Rec.*—FIG. 59,3a. *B. (C.) ramosa* HKL., *Rec.*, ×150 (42).

Cinclopyramis HKL., 1882 [**C. cribellum* HKL., 1887]. Like *Bathropyramis* but has double network. *Eoc.-Rec.*—FIG. 59,12. *C. infundibulum* HKL., *Rec.*, ×150 (42).

Cladarachnium HKL., 1882 [**C. ramosum* HKL., 1887]. Bell-shaped shell with branched radial ribs. *Rec.*—FIG. 59,7. **C. ramosum*, *Rec.*, ×100 (42).

Cystophormis HKL., 1887 [**C. pila*; SD herein]. Shell with radial ribs; ovate or urn-shaped to bell-shaped shell; mouth constricted; without radial feet or apical horn. *Rec.*—FIG. 59,8. **C. pila*, *Rec.*, ×200 (42).

Halicalyptra EHR., 1847 [**H. virginica* EHR., 1854]. Like *Lithocarpium* but has apical horn. *Ord.-Rec.*

H. (Halicalyptra) [= *Acrocalpis* HKL., 1882 (obj.)]. Surface without spines or thorns. *Ord.-Rec.*—FIG. 59,9. *H. (H.) petalospyris* HKL., *Rec.*, ×200 (42).

H. (Echinocalpis) HKL., 1882 [**H. spinosa* HKL., 1887]. Surface spiny or thorny. *Rec.*

Haliphormartidium CAMPBELL, 1951 [*pro Haliphormis* HKL., 1887 (non EHR., 1847)] [**Haliphormis lagena* HKL., 1887]. Like *Archiphormis* but has apical horn. *Rec.*—FIG. 59,10. **H. lagena* (HKL.), *Rec.*, ×100 (42).

Lithocarpium STÖHR, 1880 [**L. pyriforme*] [= *Carpocanistrum* HKL., 1887 (obj.)]. Without radial ribs; with corona of free feet; without mantle or apical horn. *Eoc.-Rec.*—FIG. 59,5. *L. flosculum* (HKL.), *Rec.*, ×300 (42).

Litharachnium HKL., 1860 [**L. arachnoides* HKL., 1862; SD herein]. Like *Cladarachnium* but has unbranched radial ribs. *Rec.*

L. (Litharachnium) [= *Litharachnidium* HKL.,

1887 (obj.)]. Apex with 3 pores.—FIG. 59,6. *L. araneosum* HKL., *Rec.*, ×150 (42).

L. (Litharachnoma) HKL., 1887 [**L. pilidium*; SD herein]. Apex with 4 pores.

Peripyramis HKL., 1882 [**P. circumtexta* HKL., 1887]. Like *Bathropyramis* but has outer mantle. *Rec.*—FIG. 59,2. **P. circumtexta*, *Rec.*, ×150 (42).

Subfamily ARCHIPHATNINAE Haeckel, 1882

[as Archiphatnida (*partim*); emend. CAMPBELL, herein]

Basal shell mouth fenestrated. *Jur.-Rec.*

Archiphatna HKL., 1882 [**Archiphaena gorgospyris* HKL., 1887] [= *Archiphaena* HKL., 1887 (obj.)]. Without columella or apical horn. *Rec.*

A. (Archiphatna) [= *Coronophatna* HKL., 1882 (obj.); *Coronophaena* HKL., 1887 (obj.)]. Feet unbranched.—FIG. 60,7. **A. (A.) gorgospyris*, *Rec.*, ×200 (42).

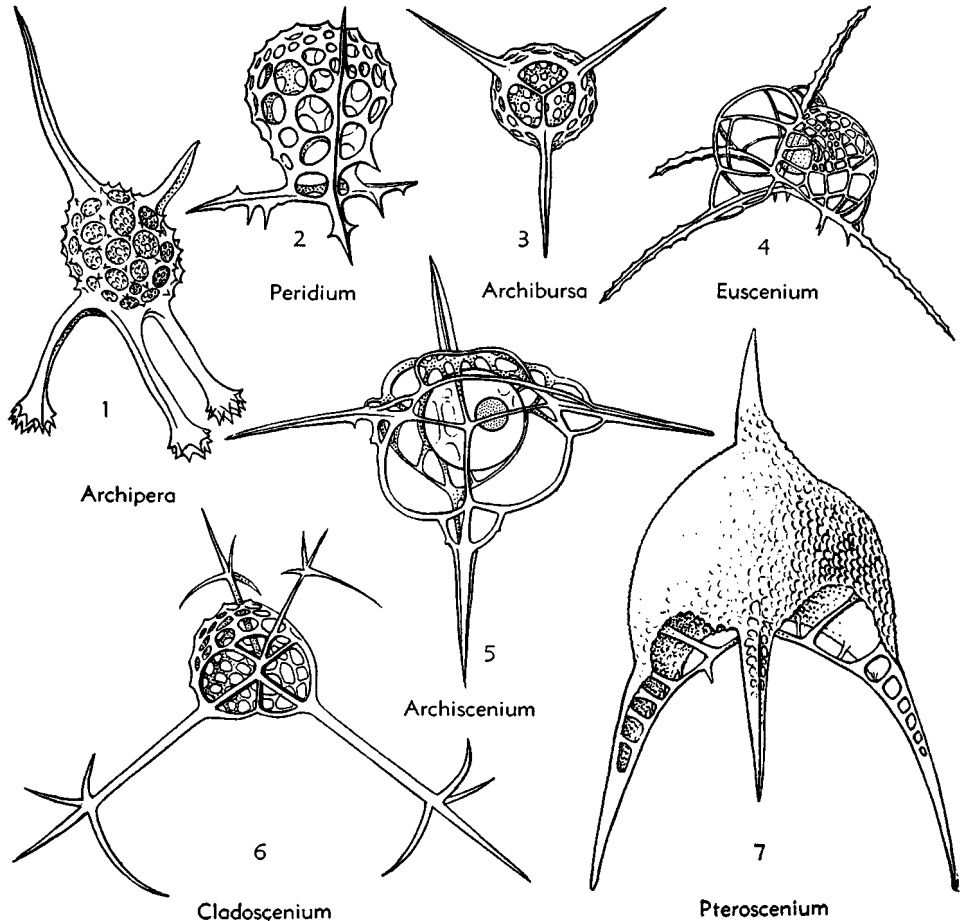

FIG. 58. Archipiliidae (p. D118).

A. (*Stephanophtna*) HKL., 1882 [**Archiphaena stephanoma* HKL., 1887][=*Stephanophaena* HKL., 1887 (obj.)]. Feet branched or forked.
Acrocorona HKL., 1882 [**Calopophaena tetrarhabda* HKL., 1887][=*Tetrapteroma* HKL., 1882; *Calopophaena* HKL., 1887 (obj.)]. Like *Archiphatna* but has apical horn. *Rec.*
A. (Acrocorona). Unbranched feet.—FIG. 60,8.
A. (A.) hexarrhabda HKL., *Rec.*, ×200 (42).

A. (Cladocorona) HKL., 1882 [**Calopophaena tetracorethra* HKL., 1887]. Feet branched or forked.
Phaenocalpis HKL., 1887 [**P. petalospyris*; SD herein]. Unbranched free columella. *Eoc.-Rec.*—FIG. 60,11. **P. petalospyris*, *Rec.*, ×200 (42).
Phaenoscenium HKL., 1887 [**P. hexapodium*; SD herein]. Like *Phaenocalpis* but has branched columella. *Jur.-Rec.*—FIG. 60,12. **P. hexapodium*, *Rec.*, ×150 (42).

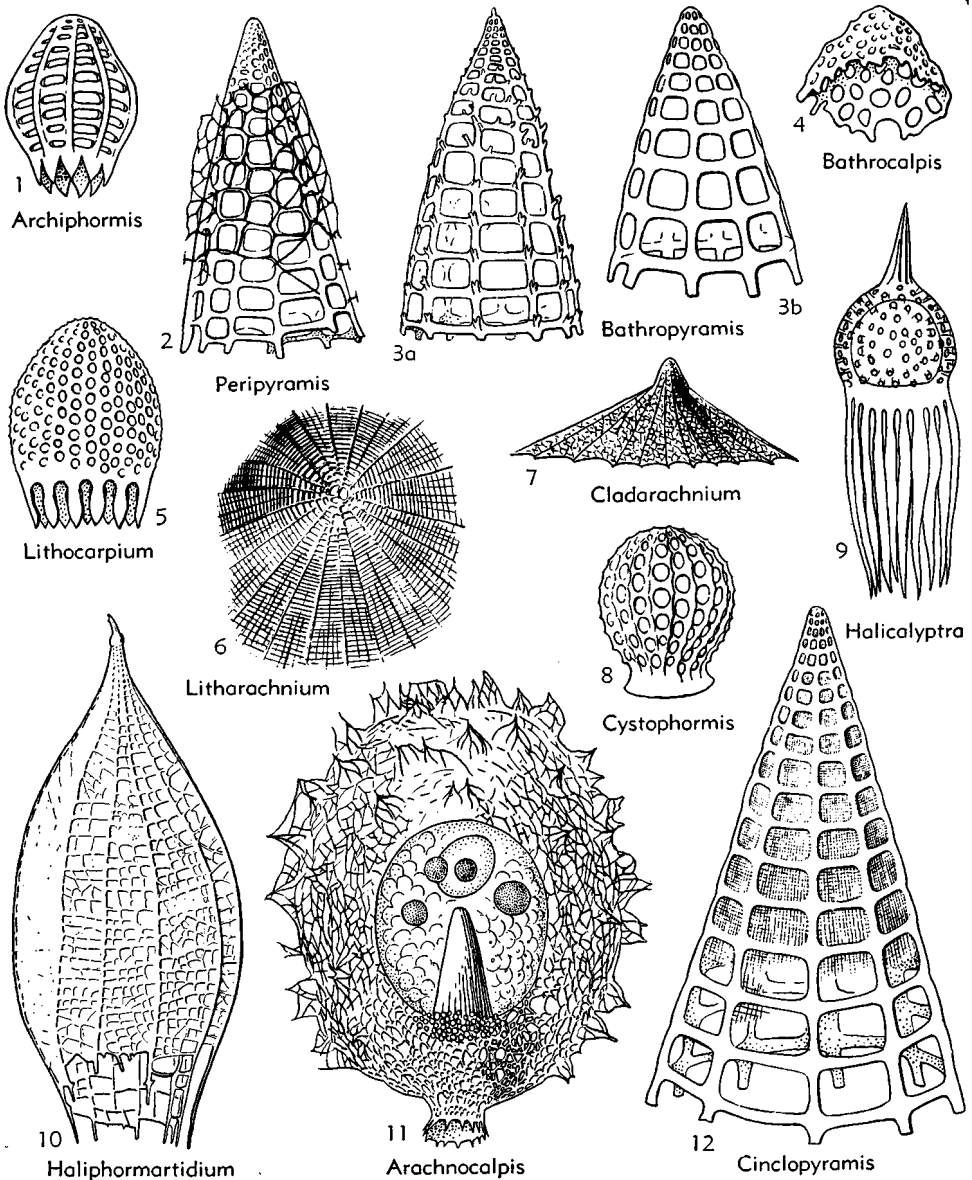

FIG. 59. Archiphormididae (p. D118, D119).

Family ARCHICORYTHIDAE Haeckel,
1887

[as Archicorida; emend. CAMPBELL, herein]
[=Cyrtocalpida HKL., 1887]

Without radial apophyses. *Cam.-Rec.*

Subfamily ARCHICORYTHINAE Haeckel, 1882

[as Archicorida (*parim*); emend. CAMPBELL, herein]

Basal shell mouth open. *Cam.-Rec.*

Archicorys HKL., 1882 [**A. galea* HKL., 1887].

Like *Cyrtocalpis* but has apical horn. *Cam.-Rec.*
—FIG. 60,1. *A. ovata* HKL., Rec., ×200 (42).

Cornutanna HKL., 1882 [**C. orthoconus* HKL., 1887]. Conical shell with simple lattice; without apical horn. *Jur.-Rec.*

C. (Cornutanna) [= *Orthocornutanna* CL.-C., 1945 (obj.)]. Shell axis straight. *Jur.-Rec.*—
FIG. 60,5. *C. (C.) charlestownensis* CL.-C.,
U.Eoc., Calif., ×200 (39).

C. (Heterocornutanna) CL.-C., 1945 [**C. cyrtocornus* HKL., 1887]. Shell axis curved. *Jur.-Rec.*

Cornutella EHR., 1838 [**C. clathrata* EHR., 1884]. Like *Cornutanna* but has distinct apical horn. *Jur.-Rec.*

C. (Cornutella) [= *Cornutissa* HKL., 1882 (obj.)]. Shell axis straight; pores round and without polygonal frames. *Eoc.-Rec.*—FIG. 60,3a. *C. (C.) paloverdensis* CL.-C., Mio., Calif. (common), ×150 (39).

C. (Cornutellium) HKL., 1882 [*non* 1887] [**C. limbatum* Rüst., 1885]. Shell axis straight; pores polygonal or within polygonal frames. *Jur.-Rec.*—
FIG. 60,3b. *C. (C.) hexagona* HKL., Rec., ×400 (42).

C. (Cornutosa) HKL., 1882 [**C. curvata* HKL., 1887] [= *Cornutura* HKL., 1882]. Shell axis curved; pores circular. *Eoc.-Rec.*

Cyrtocalpis HKL., 1860 [**C. amphora* HKL., 1862; SD herein] [= *Cyrtolepis* Rüst., 1885 (obj.)]. Ovate or urn-shaped shell with simple lattice; constricted mouth; without apical horn. *Cam.-Rec.*—FIG. 60,6. *C. urceolatus* HKL., Rec., ×200 (42).

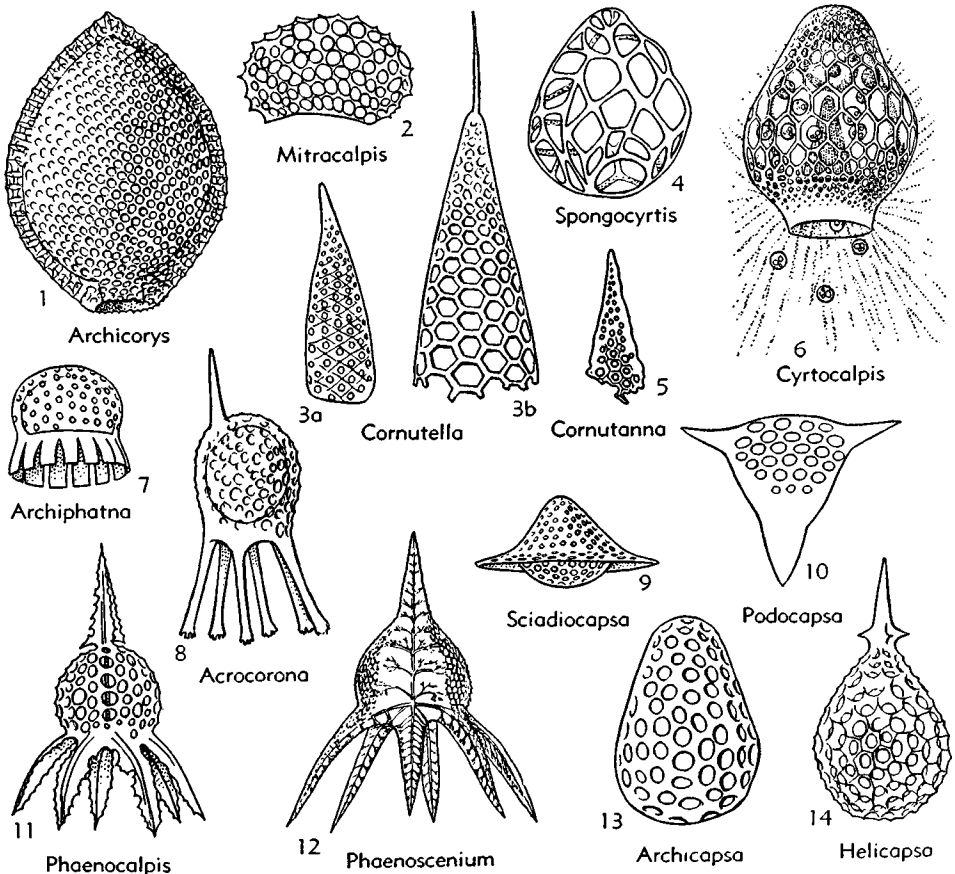

FIG. 60. Archiphormididae, Archicorythidae (p. D119-D122).

Mitracalpis HKL., 1882 [**M. palliata* HKL., 1887].
Ovate shell with outer mantle. *Cret.-Rec.*—FIG. 60,2. *M. depressa* RÜST, *Cret.*, C.Eur., $\times 300$ (51).
Spongocytis DUNIKOWSKI, 1882 [**S. montisovis*].
Like *Mitracalpis* but has spongy lattice. *Carb.-Jur.*—FIG. 60,4. *S. eurydictyum* RÜST, *Carb.*, Harz Mts., $\times 100$ (51).

Subfamily ARCHICAPSINAE Haeckel, 1882

[as Archicapsida; emend. CAMPBELL, herein]

Basal shell mouth fenestrated. *Perm.-Rec.*

Archicapsa HKL., 1882 [**A. pyriformis* RÜST, 1885]. Lacks apical horn. *Perm.-Rec.*—FIG. 60,13. *A. triforis* HKL., *Rec.*, $\times 300$ (42).

Halicapsa HKL., 1882 [**H. pulex* RÜST, 1885]. Like *Archicapsa* but has apical horn. *Cret.-Rec.*

H. (Halicapsa) [= *Calpocapsa* HKL., 1887 (obj.)]. Surface not spiny. *Cret.-Rec.*—FIG. 60,14. *H. (H.) trigochin* HKL., *Rec.*, $\times 200$ (42).

H. (Echinocapsa) HKL., 1882 [**H. papillata* HKL., 1887]. Surface spiny, thorny, or papillate. *Cret.-Rec.*

Podocapsa RÜST, 1885 [**P. guembelii*]. Three or more fenestrated appendages. *Jur.*—FIG. 60,10. **P. guembelii*, *Jur.*, Switz., $\times 150$ (51).

Sciadiocapsa SQUIN., 1904 [**S. euganea*]. Peripheral flange surrounds fenestrate mouth plate of lenslike shell; without apical spine. *Cret.*—FIG. 60,9. **S. euganea*, *Cret.*, Italy, $\times 150$ (52).

Subsuperfamily SETHOPILIILAE Haeckel, 1882

[ex Sethopilida; emend. CAMPBELL, herein]
[= Dicyrtida HKL., 1862]

Shell divided by transverse stricture into cephalis and thorax. *Cam.-Rec.*

Family SETHOPILIIDAE Haeckel, 1882

[as Sethopilida; emend. CAMPBELL, herein]
[= Tripocytida HKL., 1887]

Shell bears 3 radial apophyses. *Jur.-Rec.*

Subfamily SETHOPILIINAE Haeckel, 1882

[as Sethopilida (*partim*); emend. CAMPBELL, herein]

Basal shell mouth open. *Jur.-Rec.*

Sethopilium HKL., 1882 [**S. orthopus* HKL., 1887]. Like *Dictyophimus* but without cephalic horn and lacks septum between shell joints. *Eoc.-Rec.*—FIG. 61,7. *S. macropus* HKL., *Rec.*, $\times 150$ (42).

Acerocanium VINASSA, 1900 [**A. globosum*]. Thorax without radial ribs; solid straight feet; lacks apical horn. *Mio.*—FIG. 61,15. **A. globosum*, *Mio.*, Italy, $\times 200$ (55).

Amphiplecta HKL., 1882 [**A. amphistoma* HKL., 1887] [= *Amphicryphalus* HKL., 1887 (obj.)]; *Trisulcus* POP., 1913]. Like *Eucecryphalus* but ribs inside thorax; cephalis with large apical hole. *Rec.*—FIG. 61,14. *A. acrostoma* HKL., *Rec.*, $\times 200$ (42).

Callimitra HKL., 1882 [**C. carolatae* HKL., 1887]. Thorax completely latticed; thoracic ribs connected by latticed vertical wings to cephalis; with 4 cephalic spines. *Rec.*—FIG. 61,9. **C. carolatae*, *Rec.*, $\times 300$ (42).

Clathrocanium EHR., 1860 [**C. squarrosus* EHR., 1872; SD herein]. Three prominent lateral ribs in thorax; without latticed wings; ribs alternated with 3 large thoracic holes; with apical horn. *Rec.*

C. (Clathrocanium) [= *Clathrocanidium* HKL., 1887 (obj.)]. Apical horn not fenestrated; basal shell mouth smooth.—FIG. 61,11. *C. (C.) sphaerocephalum* HKL., *Rec.*, $\times 300$ (42).

C. (Clathrocorona) HKL., 1882 [**C. diadema* HKL., 1887]. Apical horn fenestrated; basal shell mouth with spiny corona.

Clathrocorys HKL., 1882 [**C. murrayi* HKL., 1887]. Three prominent lateral thoracic ribs alternated with 3 large thoracic holes; ribs connected with apical horn by latticed wings. *Rec.*—FIG. 61,4. **C. murrayi*, *Rec.*, $\times 300$ (42).

Clathromitra HKL., 1882 [**C. pterophormis* HKL., 1887]. Like *Callimitra* but has 5 cephalic spines. *Rec.*—FIG. 61,6. **C. pterophormis*, *Rec.*, $\times 200$ (42).

Dictyophimus EHR., 1847 [**D. lucerna* EHR., 1854; SD herein]. Three complete thoracic ribs prolonged as solid divergent feet; cephalis with apical horn; without latticed wings. *Jur.-Rec.*

D. (Dictyophimus) [= *Dictyophimium* HKL., 1887 (obj.)]. Without prominent spines on edges of ribs. *Jur.-Rec.*—FIG. 61,12. *D. (D.) babylonis* CL.-C., U.Eoc., Calif., $\times 150$ (39).

D. (Lamprotripus) HKL., 1882 [**D. triseratus* HKL., 1887]. Prominent spines on edge of thoracic ribs. *Rec.*

Eucecryphalus HKL., 1860 [*E. gegenbauri* HKL., 1862]. Three free wings or solid spines outside thorax; without apical hole; with apical spine. *Eoc.-Rec.*

E. (Eucecryphalus) [= *Eucecryphalium* HKL., 1887 (obj.)]. Shell mouth with corona of spines. *Eoc.-Rec.*

E. (Eucyrtomphalus) HKL., 1882 [**E. corocalyptra* HKL., 1887]. Shell mouth devoid of spines. *Rec.*—FIG. 61,8. *E. (E.) campanella* (EHR.), *Rec.*, $\times 200$ (42).

Lamprodiscus EHR., 1860 [**L. monoceros* EHR., 1872; SD herein]. Three divergent lateral ribs in wall of flat, conical, discoidal or pyramidal thorax; with apical horn; shell mouth devoid of spines. *Rec.*

Lampromitra HKL., 1882 [**L. coronata* HKL., 1887]. Like *Lamprodiscus* but mouth has prominent spiny corona. *Rec.*—FIG. 61,13. *L. huxleyi* HKL., *Rec.*, $\times 200$ (42).

Lithomelissa EHR., 1847 [**L. tartari* EHR., 1854]. Thoracic ribs prolonged as lateral wings or spines; thorax latticed; without terminal feet; with one or more apical horns. *Eoc.-Rec.*

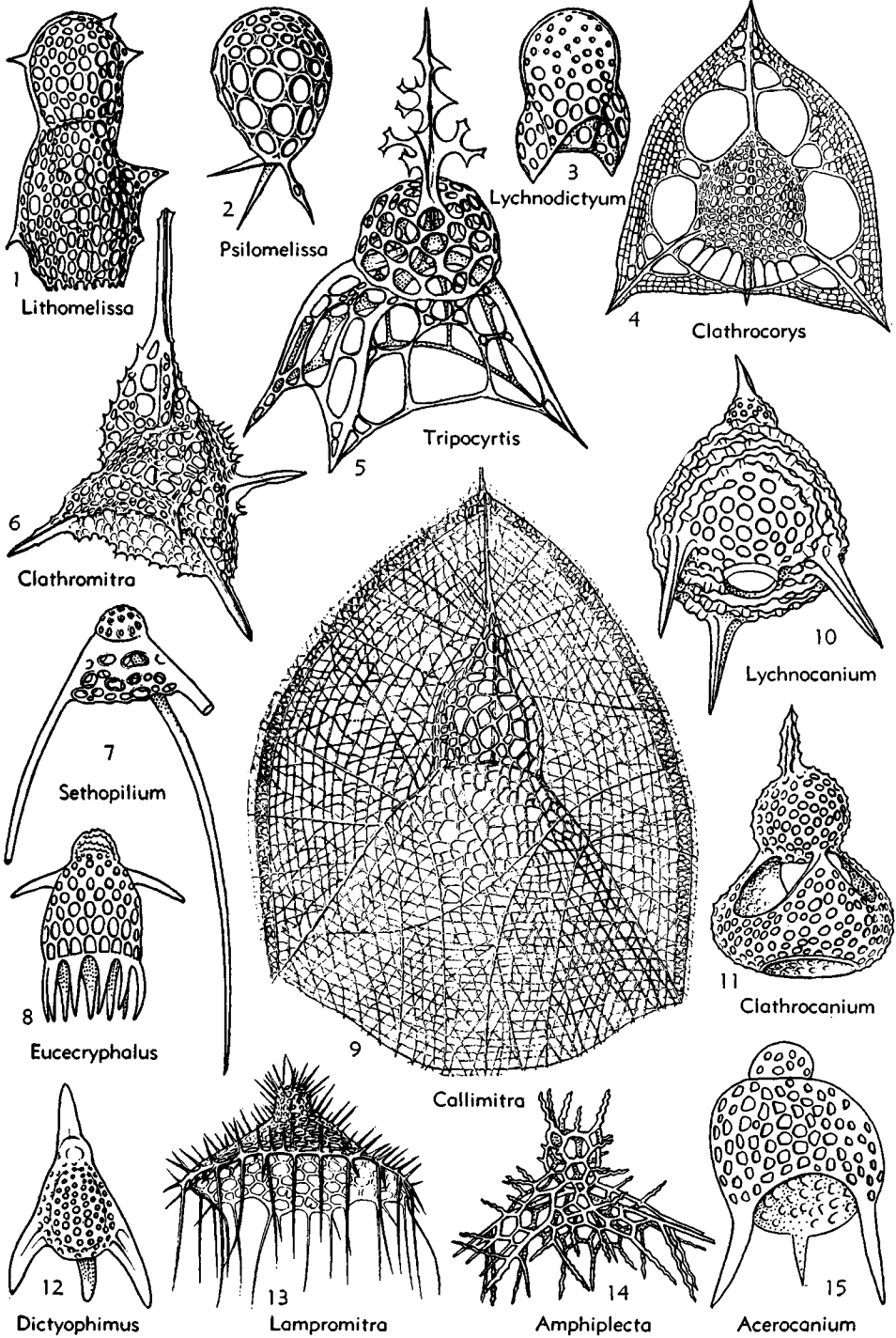

FIG. 61. Sethopiliidae (p. D122-D124).

- L. (Lithomelissa)** [= *Acromelissa* HKL., 1882 (obj.)]. Single occipital horn. *Eoc.-Rec.*
- L. (Corythomelissa)** CAMPBELL, 1951 [*pro Sethomelissa* HKL., 1887 (12, p. 1207; non p. 1237)] [**L. corythium* EHR., 1875]. Three or more horns. *Eoc.-Rec.*
- L. (Dimelissa)** CAMPBELL, 1951 [*pro Micromelissa* HKL., 1882 (12, p. 1205; non p. 1235)] [**L. thoracites* HKL., 1862]. Two divergent apical horns. *Rec.*—FIG. 61,1. *L. (D.) bütschlii* HKL., *Rec.*, ×300 (42).
- Lychnocanium** EHR., 1847 [**L. falciferum* EHR., 1854; SD herein] [= *Lichnocanium* VINASSA, 1900 (obj.); *Fenestracantha* BERTOLINI, 1935]. Three solid terminal feet on shell mouth; without thoracic ribs. *Cret.-Rec.*
- L. (Lychnocanium)** [= *Lychnocanissa* HKL., 1887 (obj.)]. Feet divergent, more or less curved. *Cret.-Rec.*
- L. (Lychnocanella)** HKL., 1887 [**L. lanterna*; SD herein]. Feet divergent, more or less straight. *Eoc.-Rec.*—FIG. 61,10. *L. (L.) pyriforme* HKL., *Rec.*, ×200 (42).
- L. (Lychnocanoma)** HKL., 1887 [**L. clavigerum*; SD herein]. Feet parallel, straight or curved. *Eoc.-Rec.*
- Lychnodictyum** HKL., 1882 [**Dictyophimus chalengeri* HKL., 1878]. Like *Lychnocanium* but feet latticed. *Mio.-Rec.*—FIG. 61,3. *L. scaphopodium* HKL., *Rec.*, ×300 (42).
- Psilomelissa** HKL., 1882 [**Dictyocephalus galeatus* EHR., 1872]. Like *Lithomelissa* but without apical horn. *Rec.*—FIG. 61,2. *P. calvata* HKL., *Rec.*, ×300 (42).
- Spongomelissa** HKL., 1887 [**Lithomelissa spongiosa* BÜRTSCHLI, 1882]. Like *Lithomelissa* but has spongy shell. *Eoc.*
- Tripocytis** HKL., 1887 [**T. plagoniscus*; SD herein]. Three radial ribs in thorax prolonged into solid feet; without latticed wings; with apical horn. *Eoc.-Rec.*—FIG. 61,5. **T. plagoniscus*, *Rec.*, ×300 (42).
- Subfamily SETHOPERINAE Haeckel, 1882**
[as *Sethoperida*; emend. CAMPBELL, herein]
- Basal shell mouth fenestrated. *Jur.-Rec.*
- Sethopera** HKL., 1882 [**S. tricostata* HKL., 1887]. Three ribs enclosed in latticed thorax; with apical horn. *Jur.-Rec.*—FIG. 62,4. **S. tricostata*, *Rec.*, ×200 (42).
- Acerahedrina** VINASSA, 1900 [**A. hirta*]. Like *Sethopera* but lacks apical horn. *Mio.*—FIG. 62,9. **A. hirta*, *Mio. Italy*, ×150 (55).
- Cathrolychnus** HKL., 1882 [**C. araneosus* HKL., 1887]. Three free latticed feet; with weblike mantle. *Rec.*—FIG. 62,2. **C. araneosus*, *Rec.*, ×300 (42).
- Helotholus** JÖRG., 1905 [**H. histicola*]. Without apical horn; shell spiny. *Eoc. (Ger.)-Rec.*—FIG. 62,8. **H. histicola*, *Rec.*, ×300 (46).
- Lithopera** EHR., 1847 [**L. bacca* EHR., 1872]. Like *Sethopera* but has 3 internal rods in thorax. *Rec.*—FIG. 62,7. *L. ananassa* HKL., *Rec.*, ×300 (42).
- Micromelissa** HKL., 1882 [*non* HKL., 1887] [**M. bombus* HKL., 1887]. Three solid divergent lateral spines; with apical horn. *Cret.-Rec.*—FIG. 62,5. **M. bombus*, *Rec.*, ×200 (42).
- Peromelissa** HKL., 1882 [**P. phalacra* HKL., 1887]. Like *Micromelissa* but lacks apical horn. *Plio.-Rec.*—FIG. 62,1. *P. calva* HKL., *Rec.*, ×300 (42).
- Sethochytris** HKL., 1882 [**S. triconiscus* HKL., 1887]. Three latticed feet; with apical horn. *Eoc.-Rec.*—FIG. 62,3. **S. triconiscus*, *Rec.*, ×200 (42).
- Sethomelissa** HKL., 1882 [*non* HKL., 1887] [**S. hymenoptera* HKL., 1887]. Like *Micromelissa* but has latticed wings and a horn or bunch of horns. *Rec.*
- Tetrahedrina** HKL., 1882 [**T. pyramidalis* HKL., 1887]. Like *Sethomelissa* but has 3 solid feet. *Cret.-Rec.*—FIG. 62,6. *T. megapora* RÜST, *Cret., Zilli.*, ×60 (51).
- Family SETHOPHORMIDIDAE Haeckel, 1882**
[as *Sethophormida*; emend. CAMPBELL, herein]
[= *Anthocytida* HKL., 1887; *Plectopyramididae (partim)*; *Sethophormidae* FRIZZELL, 1951]
- Radial apophyses 4 to 9 or more. *Cam.-Rec.*
- Subfamily SETHOPHORMIDINAE Haeckel, 1887**
[as *Sethophormida (partim)*; emend. CAMPBELL, herein].
[= *Sethophorminae* FRIZZELL, 1951]
- Basal shell mouth open. *Cam.-Rec.*
- Tetraphormis** HKL., 1882 [**Sethophormis cruciata* HKL., 1887] [= *Sethophormis* HKL., 1887]. Numerous radial ribs in flat and broad bell-shaped or nearly discoidal thorax; cap-shaped cephalis lacks apical horn. *Cret.-Rec.*
- T. (Tetraphormis)**. Thorax with 4 radial ribs. *Cret.-Rec.*
- T. (Astrophormis)** HKL., 1887 [**Sethophormis aurelia* HKL., 1887 (= *Leptarachnium aurelia* HKL., 1887)] [= *Leptarachnium* HKL., 1887 (obj.)]. Radial ribs 12 to 20 or more. *Rec.*—FIG. 63,1c. *T. (A.) dodecaster* HKL., *Rec.*, ×200 (42).
- T. (Enneaphormis)** HKL., 1882 [**Sethophormis rotula* HKL., 1887 (= *Enneaphormis rotula* HKL., 1887)] [= *Craspedilium* HKL., 1887 (obj.)]. Thorax with 9 radial ribs. *Rec.*—FIG. 63,1b. **T. (E.) rotula*, *Rec.*, ×200 (42).
- T. (Hexaphormis)** HKL., 1882 [**Sethophormis hexalactis* HKL., 1887 (= *Heptaphormis hexalactis* HKL., 1887)] [= *Heptaphormis* HKL., 1887 (obj.)]. Thorax with 6 radial ribs. *Rec.*—FIG. 63,1a. **T. (H.) hexalactis*, *Rec.*, ×200 (42).

T. (*Octophormis*) HKL., 1887 [*Sethophormis octalactis*]. Thorax with 8 radial ribs. *Rec.*

T. (*Pentaphormis*) HKL., 1882 [*Sethophormis pentalactis* HKL., 1887]. Thorax with 5 radial ribs. *Rec.*—FIG. 63,1d. *T. (*P.*) *pentalactis*, *Rec.*, $\times 200$ (42).

Acanthocorys HKL., 1882 [*A. hexapodia* HKL., 1887]. Numerous radial ribs in wall of pyramidal thorax prolonged into divergent feet; simple network; cephalis often has apical horns. *Cret.-Rec.*

A. (*Acanthocorys*) [= *Acanthocorallium* HKL., 1887 (obj.)]. Thorax with 6 ribs. *Cret.-Rec.*

A. (*Acanthocoronium*) HKL., 1887 [*Arachnocorys umbellifera* HKL., 1862]. Thorax with 9 ribs. *Rec.*—FIG. 63,6. A. (*A.*) *macroceras* HRL., *Rec.*, $\times 100$ (42).

A. (*Acanthocorythium*) HKL., 1887 [*A. dodecaster*; SD herein]. Thorax with 20 or more ribs. *Rec.*

Anthocyrtydium HKL., 1882 [*A. cineraria* HKL., 1887]. Like *Anthocyrtis* but feet are outside of

constricted mouth. *Eoc.-Rec.*—FIG. 63,4. *A. *cineraria*, *Rec.*, $\times 200$ (42).

Anthocyrtyum HKL., 1887 [*A. chrysanthemum*; SD herein]. Like *Anthocyrtis* but has 12 or more feet. *Eoc.-Rec.*

A. (*Anthocyrtyum*) [= *Anthocyrtyarium* HKL., 1887 (obj.)]. Feet divergent. *Eoc.-Rec.*—FIG. 63,2. A. (*A.*) *adonis* HKL., *Rec.*, $\times 300$.

A. (*Anthocyrtonium*) HKL., 1887 [*A. campanula*; SD herein]. Feet parallel. *Eoc.-Rec.*

A. (*Anthocyrturnum*) HKL., 1887 [*A. pyrum*; SD herein]. Feet convergent. *Eoc.-Rec.*

Anthocyrtyoma HKL., 1887 [*Anthocyrtis serrulata* EHR., 1875; SD FRIZZELL, 1951]. Without thoracic ribs; 9 feet; free cephalis with apical horn. *Paleoc.-Rec.*

Anthocyrtis EHR., 1847 [*A. mespilus* EHR., 1854; SD herein]. Like *Anthocyrtyoma* but has only 6 feet; feet inside mouth unlike *Anthocyrtydium*. *Cam.-Rec.*

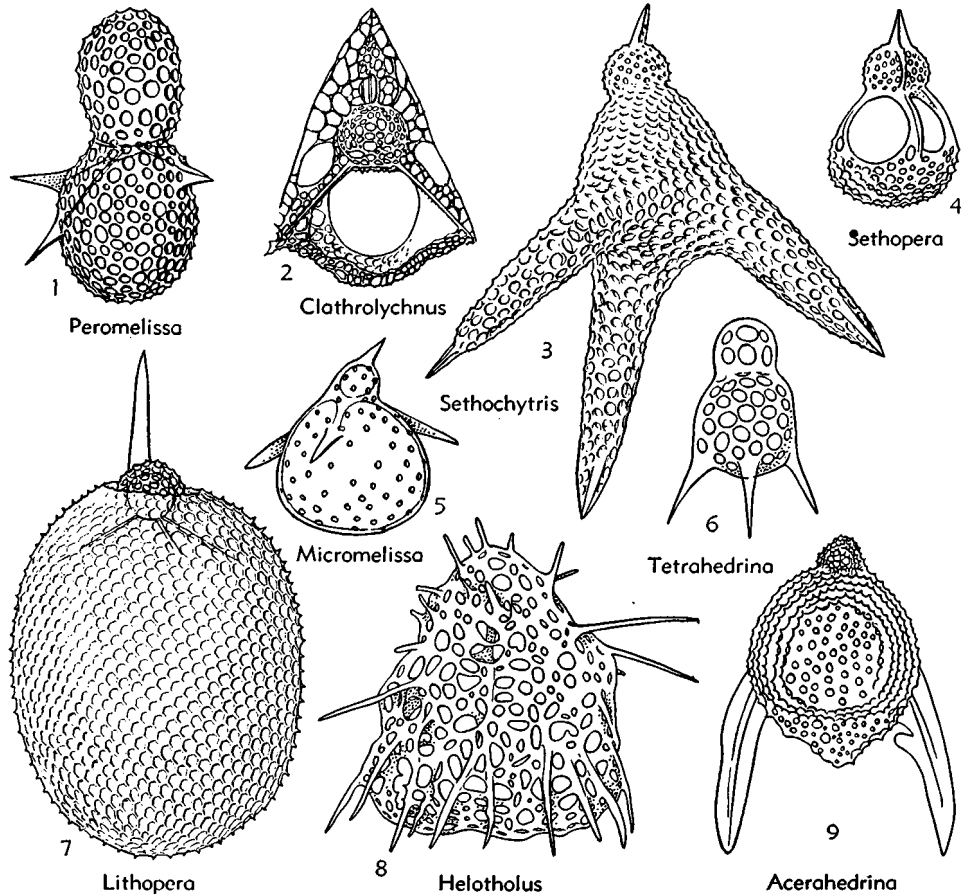

FIG. 62. Sethopiliidae (p. D124).

- A. (*Anthocyrtis*) [= *Anthocyrtella* HKL., 1887 (obj.)]. Feet divergent. *Cam.-Rec.*
- A. (*Anthocytissa*) HKL., 1887 [**A. ophirensis* EHR., 1872; SD herein]. Feet parallel. *Rec.*
- A. (*Anthocytura*) HKL., 1887 [**A. ovata* HKL., 1887]. Feet convergent. *Rec.*—FIG. 63,3. **A. (A.) ovata*, *Rec.*, ×200 (42).

- Arachnocorys* HKL., 1860 [**A. circumtextum* HKL., 1862]. Like *Acanthocorys* but shell enveloped by weblike network. *Rec.*
- A. (*Arachnocorys*) [= *Arachnocoronium* HKL., 1887 (obj.)]. Thorax with 9 ribs.—FIG. 63,7. **A. (A.) araneosa* HKL., *Rec.*, ×200 (42).
- A. (*Arachnocorallium*) HKL., 1887 [**A. hexaptera*; SD herein]. Thorax with 6 ribs.

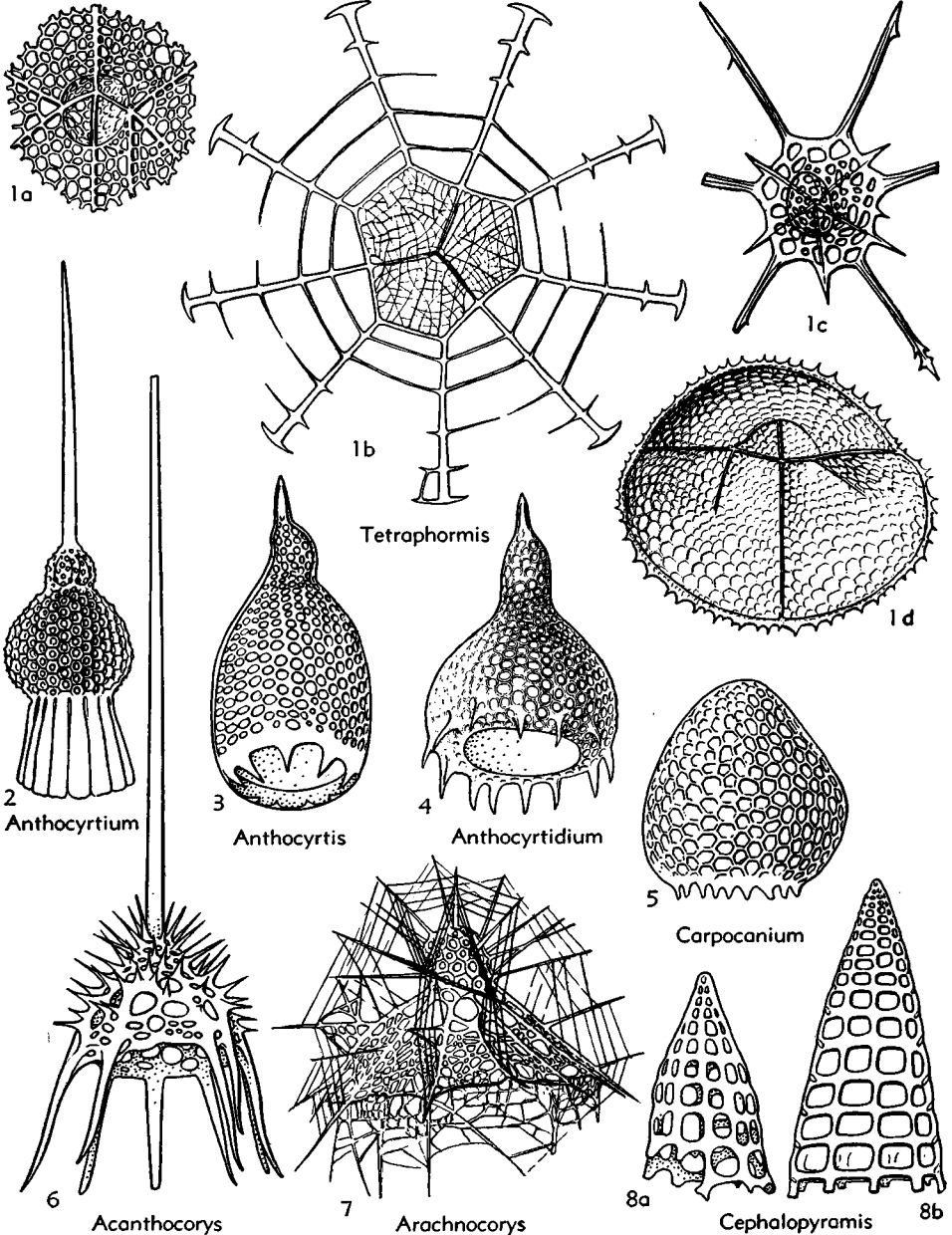

FIG. 63. Sethophormididae (p. D124-D127).

- A. (*Arachnocorythium*) HKL., 1887 [**A. polyptera*]. Thorax with 12 to 20 or more ribs.
- Carpocanium* EHR., 1847 [**Lithocampe solitaria* EHR., 1874]. Without thoracic ribs; with 6 to 12 or more feet; hornless cephalis hidden within thorax. *Eoc.-Rec.*
- C. (*Carpocanium*) [= *Carpocanium* HKL., 1887 (obj.)]. With corona of 9 feet. *Eoc.-Rec.*
- C. (*Carpocanium*) HKL., 1887 [**C. calycodes* STÖHR, 1880]. With corona of 6 feet. *Eoc.-Rec.*
- C. (*Carpocanium*) HKL., 1887 [**C. trepanium*; SD herein]. With corona of 12 or more feet. *Rec.*—FIG. 63,5. *C. (C.) hexagonale* HKL., *Rec.*, ×300 (42).
- Cephalopyramis* HKL., 1882 [**Sethopyramis enneactis* HKL., 1887] [= *Sethopyramis* HKL., 1882 (obj.); *Sethophormis (Enneaphormis) eupilium* HKL., 1887 = *Craspedilium eupilium* HKL., 1887 (12, p. 1247) (obj.)]. Pyramidal shell with straight ribs and simple fenestration. *Eoc.-Rec.*
- C. (*Cephalopyramis*). Nine radial ribs in thorax. *Eoc.-Rec.*—FIG. 63,8a. *C. (C.) magna* (CL.-C.), *U.Eoc.*, Calif., ×200 (39).
- C. (*Actinopyramis*) HKL., 1887 [**Sethopyramis*

- dodecalactis*; SD herein]. Twelve or more radial ribs in thorax. *Rec.*
- C. (*Sestropyramis*) HKL., 1882 [**Cornutella scalaris* EHR., 1875]. Six radial ribs in thorax. *Eoc.-Rec.*—FIG. 63,8b. *C. (S.) quadrata* HKL., *Rec.*, ×200 (42).
- Craterocyclus* HAECKER, 1908 [**C. robusta*]. Crater-like shell without ribs; with toothed corona. *Rec.*—FIG. 64,1. **C. robusta*, *Rec.*, ×200 (43).
- Cryptocephalus* HKL., 1882 [**C. exiguus* RÜST, 1885] [= *Sethamphora* HKL., 1887 (obj.)]. Like *Tetraphormis* but has ovate shell and constricted mouth. *Jur.-Rec.*
- C. (*Cryptocephalus*). Cephalis hidden within thorax. *Jur.-Rec.*—FIG. 64,4. *C. (C.) javosa* HKL., *Rec.*, ×300 (42).
- C. (*Dictyoprora*) HKL., 1882 [**Sethamphora hexapleura* HKL., 1887]. Cephalis free. *Eoc.-Rec.*
- Dicorys* POP., 1913 [**D. architypus*]. Shell open at both ends; 4 or more thoracic ribs extended as feet; commonly with 2 apical horns. *Rec.*—FIG. 64,2. **D. architypus*, *Rec.*, ×400 (48).
- Platycryphalus* HKL., 1882 [**P. pumilus* RÜST,

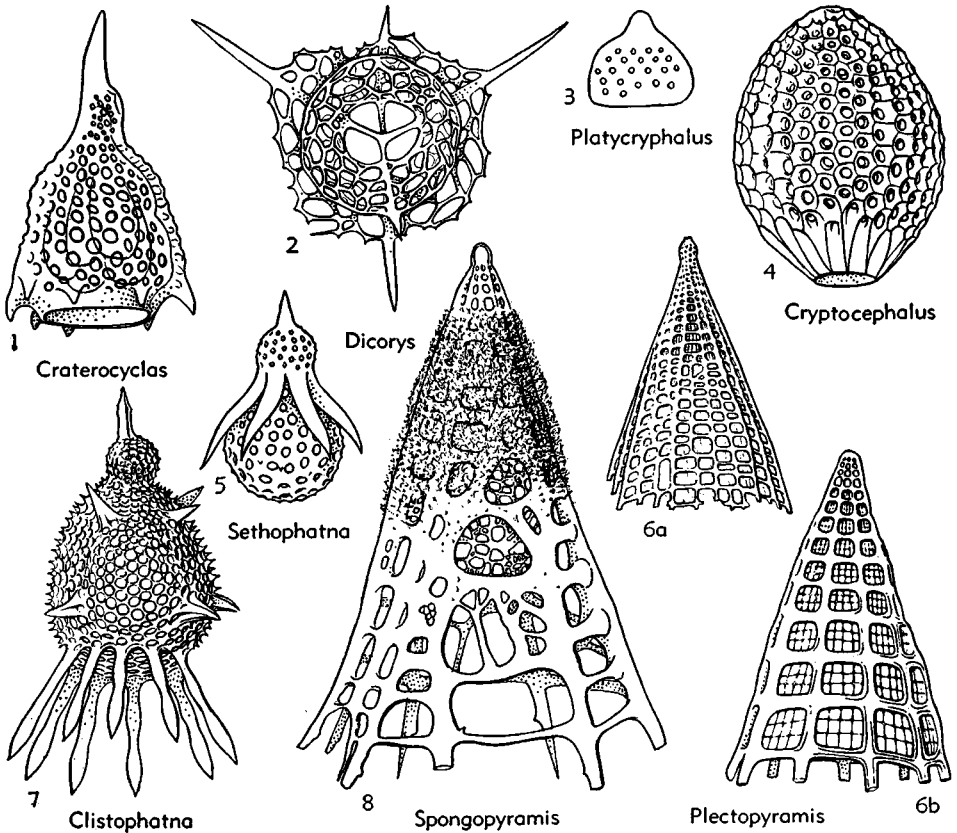

FIG. 64. Sethophormididae (p. D127, D128).

1885] [= *Sethocephalus* HKL., 1887 (obj.)]. Large cephalis without apical horn; flat expanded discoidal thorax. *Jur.-Rec.*—FIG. 64,3. **P. pumilus*, *Jur.*, Rigi, $\times 150$ (51).

Plectopyramis HKL., 1882 [**P. magnifica* HKL., 1887 (= *Polycystina magnifica* HKL., 1887 (12, p. 1257))] [= *Pyramis* (obj.), *Polycystina* (obj.) HKL., 1887]. Slender pyramidal shell with straight ribs, meshes fenestrated by secondary lattice. *Eoc.-Rec.*

P. (Plectopyramis) [= *Hexapleuris* HKL., 1887 (obj.)]. Six (5-7) main radial beams. *Eoc.-Rec.*

P. (Enneapleuris) HKL., 1887 [**P. dodecomma* HKL., 1887; SD herein]. Nine (8-10) radial beams. *Eoc.-Rec.*—FIG. 64,6b. **P. (E.) dodecomma*, *Rec.*, $\times 200$ (42).

P. (Polypleuris) HKL., 1887 [**P. polypleura*; SD herein]. Twelve (12-20) or more radial beams. *Rec.*—FIG. 64,6a. **P. (P.) polypleura*, *Rec.*, $\times 200$ (42).

Spongopyramis HKL., 1887 [**S. spongiosa*; SD herein (= *Plectopyramis spongiosa* HKL., 1887)]. Like *Plectopyramis* but meshes closed by spongy framework. *Rec.*—FIG. 64,8. **S. spongiosa*, *Rec.*, $\times 200$ (42).

Velicucullus RIEDEL & CAMPBELL, 1952 [**Soreuma magnificum* CL.-C., 1942]. Spongy or platelike velum on oral surface of broadly bell-shaped or discoidal thorax; cephalis with several lobes. *Eoc.*, Calif., core samples off New York.

Subfamily SETHOPHATNINAE Haeckel, 1882

[as *Sethophatnida*; emend. CAMPBELL, herein]
[= *Sethophaenida* HKL., 1887]

Basal shell mouth fenestrated. *Rec.*

Sethophatna HKL., 1882 [**Sethophaena tetraptera* HKL., 1887] [= *Sethophaena* HKL., 1887 (non 1882) (obj.)]. Apophyses lateral; cephalis without horn.—FIG. 64,5. *S. hexaptera* (HKL.), *Rec.*, $\times 200$ (42).

Clistophatna HKL., 1882 [**Clistophaena rüstiana* HKL., 1887] [= *Clistophaena* HKL., 1887 (non 1882) (obj.)]. Apophyses terminal; with apical horn.—FIG. 64,7. *C. armata* HKL., *Rec.*, $\times 150$ (42).

Family LOPHOPHAENIDAE Haeckel, 1882

[as *Lophophaenida*; emend. CAMPBELL, herein]
[= *Sethocorida* HKL., 1882 (*partim*); *Sethocyrtida* HKL., 1887]

Without radial apophyses. *Cam.-Rec.*

Subfamily LOPHOPHAENINAE Haeckel, 1882

[as *Lophophaenida* (*partim*); emend. CAMPBELL, herein]

Basal shell mouth open. *Cam.-Rec.*

Lophophaena EHR., 1847 [**L. galea* EHR., 1854]. Like *Dictyocephalus* but has a bunch of large cephalic horns. *Eoc.-Rec.*

L. (Lophophaena) [= *Lophophaenula* HKL., 1887 (obj.)]. Horns without anastomosis. *Eoc.-Rec.*—FIG. 65,2. *L. (L.) auriculaleporis* CL.-C., U.Eoc., Calif., $\times 200$ (39).

L. (Lophophaenoma) HKL., 1887 [**L. circumtexta*]. Horns anastomosed. *Eoc.-Rec.*

Asecta POP., 1913 [**A. prunoides*]. Thorax ovate, without constricted throat; cephalis hidden within thorax; without apical spine. *Rec.*—FIG. 65,8. **A. prunoides*, *Rec.*, $\times 400$ (48).

Conarachnium HKL., 1882 [**Eucyrtidium trochus* EHR., 1872] [= *Sethoconus* HKL., 1887 (non 1882) (obj.)]. Conical or bell-shaped thorax; wide open mouth; with one or more apical horns. *Cret.-Rec.*

C. (Conarachnium) [= *Ceratocyrtis* BÜTSCHLI, 1882 (obj.)]. Large cephalis; distinct collar septum; thorax smooth. *Cret.-Rec.*

C. (Ceratarachnium) HKL., 1887 [*pro Cornuelium* HKL., 1882 (non 1887)] [**Sethoconus hexagonalis* HKL., 1887]. Small cephalis; feeble collar septum; thorax smooth. *Eoc.-Rec.*

C. (Phlebarachnium) HKL., 1882 [**Sethoconus facetus* HKL., 1887] [= *Cladarachnium* HKL., 1882 (obj.)]. Small cephalis; internal collar septum; spiny or thorny thorax. *Rec.*—FIG. 65,3. **C. (P.) facetus* (HKL.), *Rec.*, $\times 200$ (42).

Dictyocephalus EHR., 1860 [**D. obtusus* EHR., 1860; SD herein]. Like *Sethocyrtis* but mouth may be simply truncated or with collar; apical horn lacking. *Cam.-Rec.*

D. (Dictyocephalus) [= *Dictyocyrtiphalus* HKL., 1882 (obj.)]. Mouth without collar. *Cam.-Rec.*

D. (Streptodelus) CAMPBELL, 1953 [*pro Dictyoprora* HKL., 1887 (non HKL., 1882)] [**D. amphora* HKL., 1887]. Mouth with collar. *Cret.-Rec.*—FIG. 65,12. *D. (S.) obesus* CL.-C., U.Eoc., Calif., $\times 200$ (39).

Lithocampana CL.-C., 1942 [**L. lithoconella*]. Bell-shaped, without apical horn or lateral appendages. *Eoc.*—FIG. 65,4. **L. lithoconella*, U.Eoc., Calif., $\times 200$ (39).

Periarachnium HKL., 1882 [**P. peripleptum* HKL., 1887]. Like *Conarachnium* but has webbed mantle. *Rec.*—FIG. 65,13. **P. peripleptum*, *Rec.*, $\times 300$ (42).

Sethocorys HKL., 1882 [**S. achillus* HKL., 1887]. Like *Sethocyrtis* but has tubular collar. *Jur.-Rec.*—FIG. 65,14. **S. achillus*, *Rec.*, $\times 300$ (42).

Sethocyrtis HKL., 1887 [**S. oxycephalus*; SD herein]. Thorax ovate or cylindrical; constricted mouth without collar; single apical horn. *Jur.-Rec.*—FIG. 65,11. **S. oxycephalus*, *Rec.*, $\times 300$ (42).

Sethodiscus HKL., 1882 [*non* HKL., 1887] [**S. tholus* RÜST, 1885]. Small cephalis with minute apical spine; smooth inflated thorax. *Jur.*—FIG. 65,1. **S. tholus*, Rüst, *Jur.*, Rigi, $\times 150$ (51).

Subfamily ADELOCYRTIDINAE Campbell,
nom. nov.

[pro Sethocapsa HKL., 1882]

Basal shell mouth fenestrated. *Cam.-Rec.*

Adelocyrtis PANTANELLI, 1880 [**A. pala*; SD herein][=*Sethocapsa* HKL., 1882 (obj.)]. Greatly inflated thorax; single apical horn. *Cam.-Rec.*—FIG. 65,5. *A. pyriformis* (HKL.), *Rec.*, $\times 300$ (42).

Cryptocapsa HKL., 1882 [**C. tricyclia* RÜST, 1885]. Cephalis hidden within thorax; without apical horn. *Jur.-Rec.*—FIG. 65,10. **C. tricyclia* RÜST, *Jur.*, Switz., $\times 150$ (51).

Diacanthocapsa SQUIN., 1903 [**D. eugenea*]. Cephalis with 2 horns. *Cret.*—FIG. 65,15. **D. eugenea*, *Cret.*, Italy, $\times 150$ (52).

Dicolocapsa HKL., 1882 [**D. murina* RÜST, 1885]. Cephalis without apical horn. *Cam.-Rec.*—FIG. 65,6. *D. microcephalia* HKL., *Rec.*, $\times 300$ (42).

Salpingocapsa RÜST, 1885 [**S. mira*]. Cephalis with single horn; thorax fenestrated only in basal part. *Jur.*—FIG. 65,9. **S. mira*, *Jur.*, Rigi, $\times 100$ (51).

Stylocapsa PRINCIPI, 1909 [**S. exogonata*]. Small globular cephalis with strong horn partly hidden within swollen, ovate thorax. *Mio.-Plio.*, ROTTI. —FIG. 65,7. **S. exogonata*, Mio., Italy, $\times 230$ (49).

Subsuperfamily THEOPILILAE
Haeckel, 1882

[ex Theopilida; emend. CAMPBELL, herein]

[=*Tricyrtida* HKL., 1882]

Shell divided by 2 transverse strictures into cephalis, thorax and abdomen. *Cam.-Rec.*

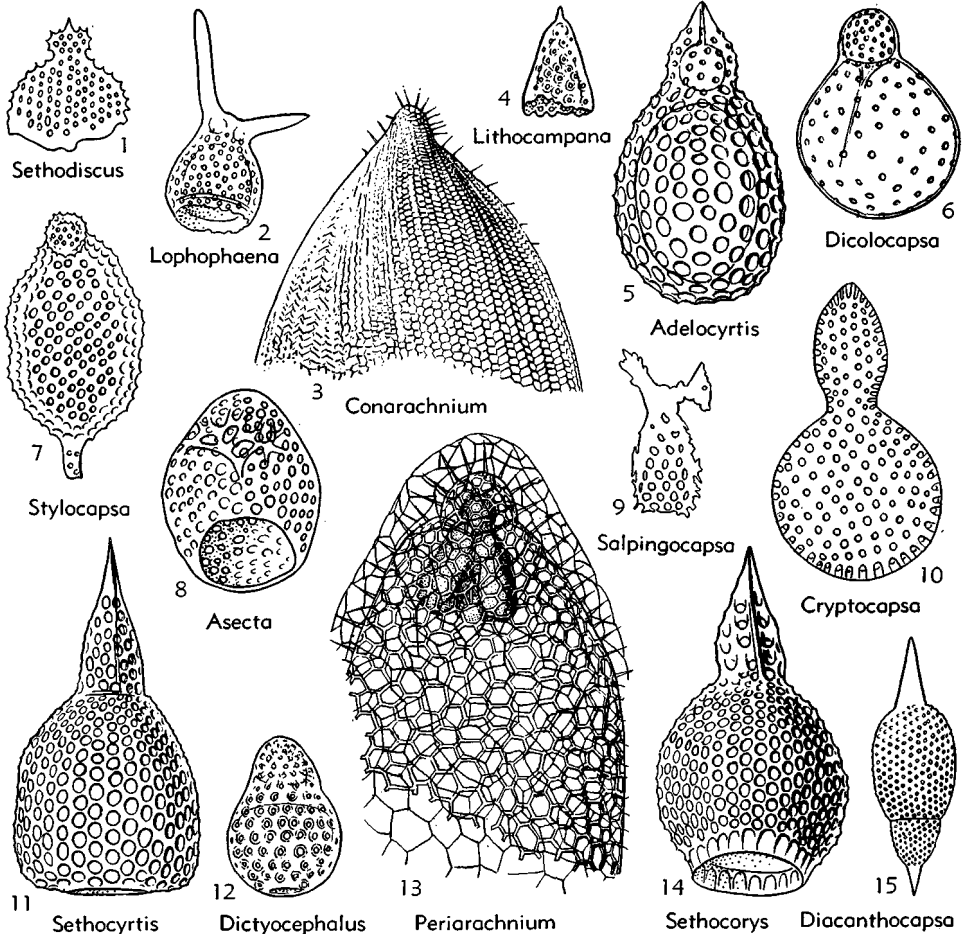

FIG. 65. Lophophaenidae (p. D128, D129).

Family THEOPILIIDAE Haeckel, 1882

[as Theopilida; emend. CAMPBELL, herein]
[=Podocyrtida HKL., 1887]

Three radial apophyses. *Jur.-Rec.*

Subfamily THEOPILIINAE Haeckel, 1882

[as Theopilida (*partim*); emend. CAMPBELL, herein]

Basal shell mouth open. *Jur.-Rec.*

Theopilium HKL., 1882 [**T. tricostatum* HKL., 1887]. Without wings or feet; 3 lateral ribs enclosed in thorax. *Rec.*—FIG. 66,1. **T. tricostatum*, *Rec.*, ×200 (42).

Coralalyptra HKL., 1887 [**C. agnesae*; SD herein]. Hat-shaped shell with 3 solid free thoracic wings arising from collar stricture. *Cret.-Rec.*—FIG. 66,2. **C. agnesae*, *Rec.*, ×200 (42).

Dictyoceras HKL., 1862 [**Lithornithium dictyoceras* HKL., 1860]. Three latticed thoracic wings not extended into cephalis; without terminal feet. *Rec.*—FIG. 66,3. *D. insectum* HKL., *Rec.*, ×300 (42).

Dictyocodon HKL., 1882 [**D. annasethe* HKL., 1887]. Three free latticed wings; numerous terminal feet. *Rec.*

D. (**Dictyocodella**) [= *Dictyocodella* HKL., 1887 (obj.)]. Latticed wings arise from thorax alone. —FIG. 66,4. **D. (D.) annasethe*, *Rec.*, ×300 (42).

D. (**Dictyocodoma**) HKL., 1887 [**D. pallidius*; SD herein]. Latticed wings prolonged to abdomen.

Dictyopodium EHR., 1847 [**D. eurylophus* EHR., 1875]. Like *Podocyrtis* but has 3 latticed terminal feet. *Eoc.-Rec.*—FIG. 66,7. *D. scaphopodium* HKL., *Rec.*, ×200 (42).

Lithopilium POP., 1913 [**L. macroceras*; SD herein]. Three ribs extended from thorax as free feet connected internally with apical horn and with transverse collar beams. *Rec.*—FIG. 66,5. **L. macroceras*, *Rec.*, ×400 (48).

Pleuropodium HKL., 1882 [**Podocyrtis charybdea* MÜLLER, 1856]. Abdomen with 3 ribs and 3 simple feet; no thoracic ribs. *Rec.*

Podocyrtis EHR., 1847 [**P. papalis* EHR., 1854]. Solid unbranched abdominal feet; abdomen without ribs. *Cret.-Rec.*

P. (**Podocyrtis**) [= *Podocyrtidium* HKL., 1887 (obj.)]. Feet convergent; thoracic and abdominal pores nearly similar. *Cret.-Rec.*—FIG. 66, 8a. *P. (P.) fasciata* CL.-C., U.Eoc., Calif., ×150 (39).

P. (**Podocyrtarium**) HKL., 1887 [**P. tripodiscus*; SD herein]. Feet divergent; thoracic and abdominal pores nearly similar. *Eoc.-Rec.*—FIG. 66, 8b. **P. (P.) tripodiscus*, *Rec.*, ×200 (42).

P. (**Podocyrtecium**) HKL., 1887 [**P. prismatica*; SD herein]. Feet divergent; thoracic and abdominal pores dissimilar. *Eoc.-Rec.*—FIG. 66,8d. **P. (P.) prismatica*, *Rec.*, ×200 (42).

P. (**Podocyrtonium**) HKL., 1887 [**P. pedicellaria*; SD herein]. Feet convergent; thoracic and abdominal pores dissimilar. *Eoc.-Rec.*—FIG. 66,8c. **P. (P.) pedicellaria*, *Rec.*, ×150 (42).

Pterocanium EHR., 1847 [**P. proserpinae* EHR., 1858]. Three latticed ribs prolonged into latticed feet, otherwise like *Theopodium*. *Jur.-Rec.*

P. (**Pterocanium**) [= *Pterocanarium* HKL., 1887 (obj.)]. Abdominal edges concave. *Jur.-Rec.*—FIG. 66,6. *P. (P.) gravidum* HKL., *Rec.*, ×200 (42).

P. (**Pterocanidium**) HKL., 1887 [**P. eucolpum*; SD herein (= *Dictyopodium eucolpum* HKL., 1887)]. Basal abdominal edges convex. *Rec.*

Pterocodon EHR., 1847 [**P. campana* EHR., 1854] [= *Androcyclas* JÖRG., 1905]. Like *Pterocorys* but has numerous terminal feet. *Eoc.-Rec.*—FIG. 67,11. *P. ornatus* HKL., *Rec.*, ×200 (42).

Pterocorys HKL., 1882 [**P. campanula* HKL., 1887]. Three solid thoracic wings; without terminal feet. *Eoc.-Rec.*

P. (**Pterocorys**) [= *Pterocyrtidium* BÜTSCHLI, 1882 (obj.)]. Single apical horn; abdomen not prolonged as a tube. *Eoc.-Rec.*—FIG. 67,10a. **P. (P.) campanula*, *Rec.*, ×300 (42).

P. (**Pterosyringium**) HKL., 1887 [**Pterosyringium tubulosum* HKL., 1887; SD herein]. Single apical horn; abdomen prolonged into a tube. *Rec.*—FIG. 67,10b. **P. (P.) tubulosa*, *Rec.*, ×200 (42).

P. (**Pterocorythium**) HKL., 1887 [**P. rhinoceras*; SD herein]. Two or more apical horns; abdomen not prolonged into tube. *Eoc.-Rec.*

Pteropilium HKL., 1882 [**P. stratiodes* HKL., 1887]. Like *Dictyoceras* but wings not prolonged into cephalis. *Rec.*

P. (**Pteropilium**) [= *Clathropilium* HKL., 1882 (obj.)]. Thorax completely latticed.—FIG. 67, 9. **P. (P.) stratiodes*, *Rec.*, ×200 (42).

P. (**Arachnopilium**) HKL., 1882 [**P. clathrocanium* HKL., 1887]. Thorax with 3 large lateral holes between latticed wings.

Rhopalosyringium C.-CL., 1944 [**R. magnificum*]. Terminal spine at open end of abdomen longer than apical horn. *Cret.*—FIG. 67,2. **R. magnificum*, *Cret.*, Calif., ×150 (35).

Theopodium HKL., 1882 [**T. macropus* RÜST, 1885]. Like *Pterocanium* but ribs and feet solid. *Jur.-Rec.*—FIG. 67,5. **T. macropus* RÜST, *Rec.*, ×200 (42).

Thysocerytis EHR., 1847 [**T. rhizodon* EHR., 1875]. Like *Podocyrtis* but has branched solid feet. *Eoc.-Rec.*—FIG. 67,7. *T. arborescens* HKL., *Rec.*, ×300 (42).

Subfamily THEOPERINAE Haeckel, 1882

[as Theoperida; emend. CAMPBELL, herein]

Basal shell mouth fenestrated. *Jur.-Rec.*

Theopera HKL., 1882 [**Rhopalocanium prismaticum* HKL., 1887]. Three lateral thoracic wings

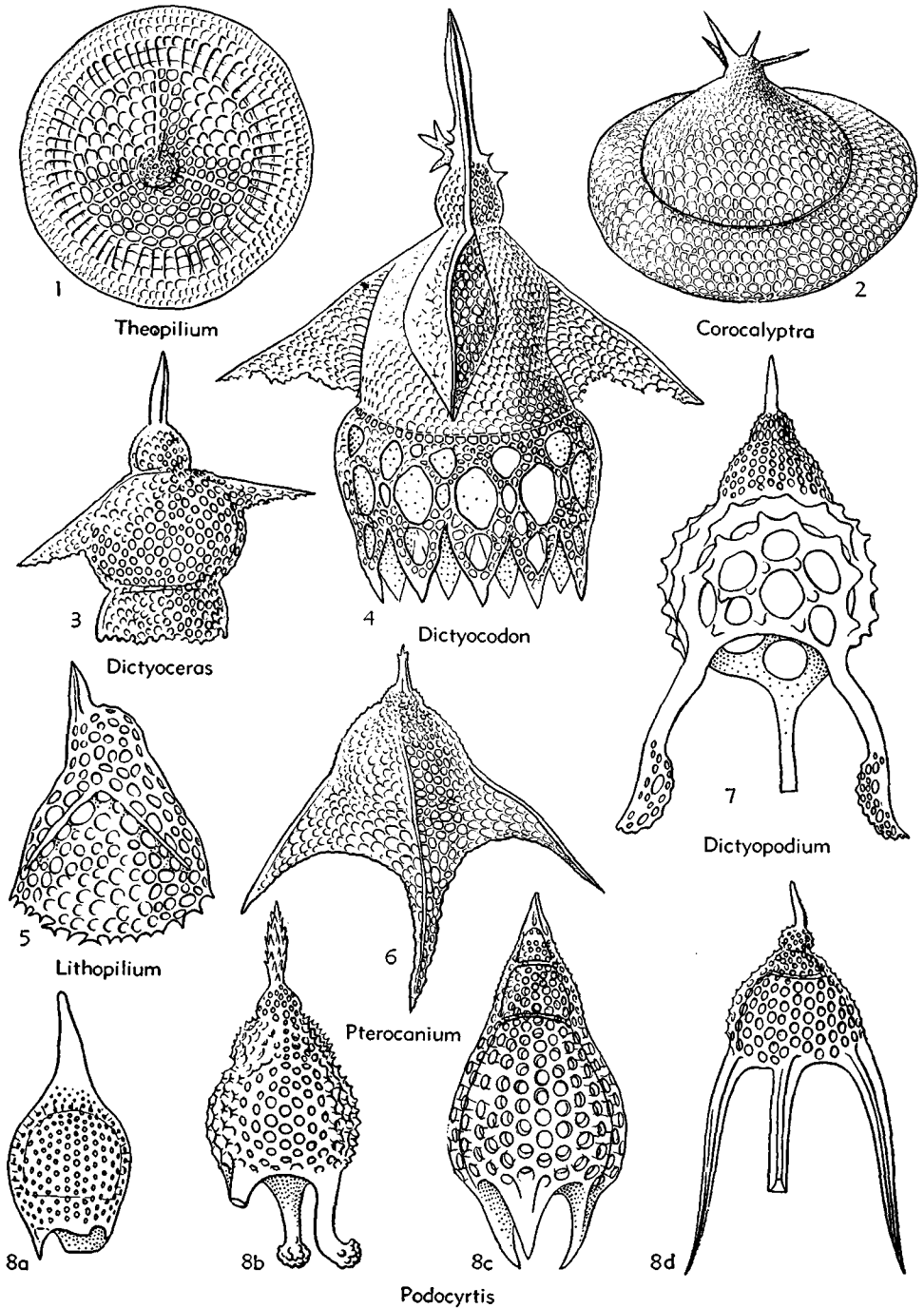

FIG. 66. Theopiliidae (p. D130).

prolonged into abdomen. *Eoc.-Rec.*—FIG. 67,8. **T. prismatica* (HKL.), *Rec.*, $\times 300$ (42).

Lithochytris EHR., 1847 [**L. vesperilio* EHR., 1875]. Stout regular tetrahedral shell with external apophysis at each of 3 basal corners; with apical horn. *Jur.-Rec.*

L. (Lithochytris) [= *Lithochytridium* HKL., 1887 (obj.)]. Apophyses latticed. *Eoc.-Rec.*—FIG. 67,3b. *L. (L.) cheopsis* CL.-C., U.Eoc., Calif., $\times 150$ (39).

L. (Lithochytrides) HKL., 1887 [**L. pyriformis*; SD herein]. Apophyses solid. *Jur.-Rec.*—FIG. 67,3a. **L. (L.) pyriformis*, *Rec.*, $\times 300$ (42).

Lithornithium EHR., 1847 [**Lithocampe hirundo* EHR., 1844]. Three solid lateral wings on thorax. *Jur.-Rec.*—FIG. 67,1. *L. falco* HKL., *Rec.*, $\times 300$ (42).

Rhopalatractus HKL., 1882 [**R. pentacanthus* HKL., 1887] [= *Dictyatractus* HKL., 1882 (obj.)]. Fenestrated basal pole of shell with spine, otherwise like *Rhopalocanium*. *Rec.*—FIG. 67,6. *R. fenestratus* HKL., *Rec.*, $\times 150$ (42).

Rhopalocanium EHR., 1847 [**R. ornatum* EHR., 1854]. Three lateral wings on conical abdomen; without basal spine. *Eoc.-Rec.*—FIG. 67,4. *R. lasanum* HKL., *Rec.*, $\times 200$ (42).

Sethornithium HKL., 1882 [**S. dictyopterum* HKL., 1887]. Like *Lithornithium* but has latticed wings. *Rec.*

Family THEOPHORMIDIDAE Haeckel, 1887

[as Theophormida; emend. CAMPBELL, herein] [= Phormocyrtida HKL., 1887; Lamprocycladidae HAECKER, 1908 (*partim*)]

Four to 9 or more radial apophyses. *Jur.-Rec.*

Subfamily THEOPHORMIDINAE Haeckel, 1882

[as Theophormida (*partim*); emend. CAMPBELL, herein]

Basal shell mouth open. *Jur.-Rec.*

Theophormis HKL., 1882 [**T. callipilium* HKL., 1887]. Flat dilated abdomen with wide open mouth and numerous radial ribs. *Cret.-Rec.*—FIG. 68,2. **T. callipilium*, *Rec.*, $\times 150$ (42).

Calocyclus EHR., 1847 [**C. turris* EHR., 1875]. Like *Clathrocyclus* but has cylindrical or ovate, not dilated abdomen. *Cret.-Rec.*

C. (Calocyclus) [= *Calocyclusa* HKL., 1887 (obj.)]. Thorax spiny or thorny; abdomen smooth. *Cret.-Rec.*—FIG. 68,1b. *C. (C.) advena* CL.-C., U.Eoc., Calif., $\times 150$ (39).

C. (Calocycleta) HKL., 1887 [**C. veneris*; SD herein]. Thorax and abdomen smooth. *Eoc.-Rec.*—FIG. 68,1c. *C. (C.) semipolita* CL.-C., U.Eoc., Calif., $\times 150$ (39).

C. (Calocycloma) HKL., 1887 [**C. casta*; SD herein]. Thorax smooth; abdomen spiny or thorny. *Rec.*—FIG. 68,1a. **C. (C.) casta*, *Rec.*, $\times 200$ (42).

C. (Calocyclura) HKL., 1887 [**C. monumentum*; SD herein] [= *Calocycloma* HKL., 1887 (obj.); *Calompterium* CL.-C., 1942 (obj.)]. Thorax and abdomen spiny or thorny. *Eoc.-Rec.*—FIG. 68, 1d. **C. (C.) monumentum*, *Rec.*, $\times 200$ (42).

Clathrocyclus HKL., 1882 [**C. principessa* HKL., 1887]. Lacks radial ribs; single terminal corona of feet; abdomen dilated, truncate, conical or discoidal. *Jur.-Rec.*

C. (Clathrocyclus) [= *Clathrocyclusa* HKL., 1887 (obj.)]. Conical shell with single apical horn. *Jur.-Rec.*

C. (Clathrocyclusa) HKL., 1887 [**C. alcmenae*; SD herein]. Flattened shell; cephalis with 2 or more horns. *Mio.-Rec.*—FIG. 68,3. *C. (C.) cabrilloensis* C.-CL., Mio., Calif., $\times 150$ (35).

Cryptoprora EHR., 1860 [**C. fundicola*] [= *Alacorys* HKL., 1887 (obj.)]. Ribs limited to abdomen but continued as free feet. *Eoc.-Rec.*

C. (Cryptoprora) [= *Polyalacorys* HKL., 1887 (obj.)]. Feet 10 to 20 or more. *Eoc.-Rec.*

C. (Ennealacorys) HKL., 1887 [**Alacorys enneacantha*; SD herein]. Nine feet. *Eoc.-Rec.*

C. (Hexalacorys) HKL., 1882 [**Alacorys friderici* HKL., 1887]. Six feet. *Eoc.-Rec.*—FIG. 68,7. **C. (H.) friderici* (HKL.), *Rec.*, $\times 200$ (42).

C. (Octalacorys) HKL., 1887 [**Podocyrtris aculeata* EHR., 1875]. Eight feet. *Eoc.-Rec.*

C. (Pentalacorys) HKL., 1882 [**Podocyrtris pentacantha* EHR., 1875]. Five feet. *Eoc.-Rec.*

C. (Tetralacorys) HKL., 1882 [**Alacorys lutheri* HKL., 1887]. Four feet. *Eoc.-Rec.*

Cycladophora EHR., 1847 [**C. stiligera* EHR., 1875] [= *Lanterna* HKL., 1887 (obj.)]. Like *Cryptoprora* but lacks terminal feet. *Eoc.-Rec.*

C. (Cycladophora) [= *Cyclampidium* HKL., 1887 (obj.)]. Abdomen nearly cylindrical or prismatic; 10 to 20 strong straight, vertical, parallel ribs; mouth wide open. *Eoc.-Rec.*

C. (Cyclampterium) HKL., 1887 [**C. pantheon*; SD herein]. Abdomen bell-shaped with 10 to 20 or more ribs and wide open mouth. *Eoc.-Rec.*

C. (Lamppterium) HKL., 1882 [**C. goetheana* HKL., 1887]. Abdomen with 4 ribs, opposite in 2 pairs. *Rec.*—FIG. 68,8. **C. (L.) goetheana*, *Rec.*, $\times 200$ (42).

C. (Lampptidium) HKL., 1887 [**C. hexapleura*; SD herein]. Abdomen with 6 ribs. *Eoc.-Rec.*

C. (Lamptonium) HKL., 1887 [**C. enneapleura*; SD herein]. Abdomen with 9 ribs. *Rec.*

Diplocyclus HKL., 1882 [**D. bicorona* HKL., 1887]. Has one corona of teeth between thorax and abdomen and a second corona around mouth of abdomen. *Rec.*—FIG. 68,6. **D. bicorona*, *Rec.*, $\times 300$ (42).

Lamprocyclus HKL., 1882 [**L. nuptialis* HKL., 1887]. Like *Diplocyclus* but both coronas of teeth are terminal. *Rec.*

L. (Lamprocyclus) [= *Lamprocyclusa* HKL., 1887 (obj.)]. Feet of both coronas unbranched.—

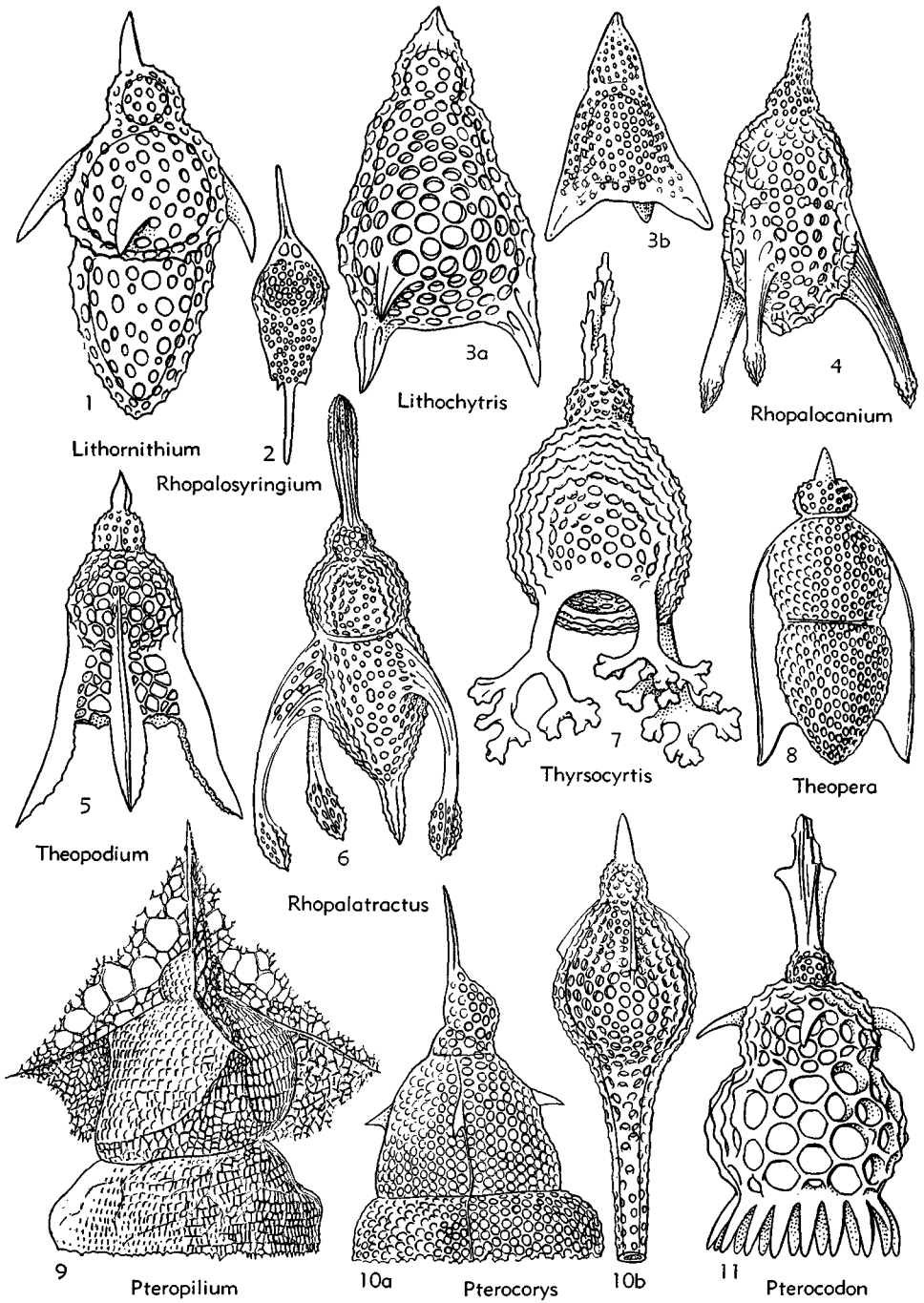

FIG. 67. Theophormididae (p. D130-D132).

FIG. 68,4. **L. (L.) nuptialis*, Rec., $\times 200$ (42).
L. (Lamprocytoma) HKL., 1887 [**L. bajaderae*].
 Feet branched or forked.

Phormocyrtis HKL., 1887 [**Theocorys longicornis* HKL., 1887; SD herein]. Like *Theophormis* but has ovate or cylindrical abdomen and constricted mouth. *Jur.-Rec.*—FIG. 68,5. **P. longicornis* (HKL.), Rec., $\times 200$ (42).

Subfamily THEOPHATNINAE Haeckel, 1882

[as Theophatnida; emend. CAMPBELL, herein]
 [=Theophaenida HKL., 1887]

Basal shell mouth fenestrated. *Rec.*

Theophatna HKL., 1882 [**Theophaena corona* HKL., 1887] [=Theophaena HKL., 1887 (obj.), non HKL., 1882]. Nine lateral abdominal wings. —FIG. 69,1. **T. corona* (HKL.), Rec., $\times 150$ (42).

Hexalodus HAECKER, 1908 [**H. dendrophorus*]. Six teeth on abdomen.—FIG. 69,3. **H. dendrophorus*. Six teeth on abdomen.—FIG. 69,3. **H. dendrophorus*, Rec., $\times 200$ (43).

Theophaena HKL., 1882 [non HKL., 1887] [**Hexalatractus sexalatus* HKL., 1887] [=Hexalatractus HKL., 1887 (obj.)]. Six lateral abdominal wings. —FIG. 69,2. **T. fusiformis* (HKL.), Rec., $\times 200$ (42).

Family THEOCORYTHIDAE Haeckel, 1882

[as Theocorida; emend. CAMPBELL, herein]
 [=Theocorytida HKL., 1887; Theocoridae FRIZZELL, 1951]

Without basal apophyses. *Cam.-Rec.*

Subfamily THEOCORYTHINAE Haeckel, 1882

[as Theocorida (*partim*); emend. CAMPBELL, herein]

Basal shell mouth open. *Cam.-Rec.*

Theocorys HKL., 1882 [**T. morchellula* Rüst, 1885]. Swollen abdomen ovate; mouth constricted; cephalis with single apical horn. *Cret.-Rec.*

T. (Theocorys) [=Theocoronium HKL., 1887 (obj.)]. Thoracic and abdominal pores similar. *Cret.-Rec.*—FIG. 69,5. *T. (T.) adamsi* CL.-C., Mio., Calif., $\times 200$ (39).

T. (Theocorythium) HKL., 1887 [**T. dianae*; SD herein]. Thoracic and abdominal pores dissimilar. *Eoc.-Rec.*

Axocorys HKL., 1882 [**A. macroceros* HKL., 1887]. Like *Theocorys* but has internal axial columella. *Jur.-Rec.*—FIG. 69,17. **A. macroceros*, Rec., $\times 200$ (42).

Cecryphalium HKL., 1882 [**C. lamprodiscus* HKL., 1887]. Like *Theocalyptra* but lacks apical horn. *Perm.-Rec.*—FIG. 69,16. **C. lamprodiscus*, Rec., $\times 200$ (42).

Lophocorys HKL., 1887 [**Eucyrtidium antilope* EHR., 1872; SD FRIZZELL, 1951]. Abdomen con-

ical; with 2 or more apical horns. *Paleoc.-Rec.*—FIG. 69,4. *L. titanothericeraos* CL.-C., U.Eoc., Calif., $\times 200$ (39).

Lophocorys HKL., 1882 [**L. cribose* Rüst, 1885]. Like *Theocorys* but has 2 apical horns or a bunch of horns. *Jur.-Rec.*—FIG. 69,11. *L. astrocephalia* HKL., Rec., $\times 200$ (42).

Lophocyrtis HKL., 1887 [**Eucyrtidium stephanophorum* EHR., 1875; SD herein]. Like *Theocorys* but has 2 apical horns, or a bunch of cephalic horns. *Jur.-Rec.*

Theocalyptra HKL., 1882 [**T. veneris* HKL., 1887]. Abdomen discoidal; with one or 2 apical horns. *Cret.-Rec.*

Theocampe HKL., 1887 [**Dictyomitra ehrenbergii* ZITTEL, 1876; SD herein]. Like *Theocorys* but without apical horn. *Cam.-Rec.*

T. (Theocampe) [=Theocampula HKL., 1887 (obj.)]. Thoracic and abdominal pores similar. *Cam.-Rec.*—FIG. 69,6. *T. (T.) stenostoma* HKL., Rec., $\times 200$ (42).

T. (Theocamptra) HKL., 1887 [**T. collaris*; SD herein]. Thoracic and abdominal pores dissimilar. *Eoc.-Rec.*

Theoconus HKL., 1887 [**Eucyrtidium zancleum* MÜLLER, 1858; SD herein]. Like *Lophocorys* but has single apical horn. *Cret.-Rec.*

T. (Theoconus) [=Theocorax HKL., 1887 (obj.)]. Thoracic and abdominal pores similar. *Cret.-Rec.*

T. (Theocorbis) HKL., 1887 [**T. jovis*; SD herein]. Thoracic and abdominal pores dissimilar. *Eoc.-Rec.*—FIG. 69,10. **T. (T.) jovis*, Rec., $\times 200$ (42).

Theocyrts HKL., 1887 [**Eucyrtidium barbadense* EHR., 1875; SD herein]. Cylindrical abdomen; thorax and abdomen of nearly similar breadth; with single apical horn. *Cret.-Rec.*

T. (Theocyrts) [=Theocorypha HKL., 1887 (obj.)]. Thoracic and abdominal pores similar. *Cret.-Rec.*

T. (Theocorusa) HKL., 1887 [**T. macroceros*; SD herein]. Thoracic and abdominal pores dissimilar. *Eoc.-Rec.*—FIG. 69,15. **T. (T.) macroceros*, Rec., $\times 200$ (42).

Tricolocampe HKL., 1882 [**T. clypsydra* Rüst, 1885]. Abdomen cylindrical; without apical horn. *Jur.-Rec.*

T. (Tricolocampe) [=Tricolocampium HKL., 1887 (obj.)]. Thoracic and abdominal pores similar. *Jur.-Rec.*—FIG. 69,7. *T. (T.) cylindrica* HKL., Rec., $\times 200$ (42).

T. (Tricolocamptra) HKL., 1887 [**T. urnula*; SD herein]. Thoracic and abdominal pores dissimilar. *Eoc.-Rec.*

Urocyrts PANTANELLI, 1880 [**U. amaliae*; SD herein] [=Theosyringium HKL., 1882 (obj.)]. Slender tubular abdomen; inflated thorax; with single apical horn. *Jur.-Rec.*—FIG. 69,9. *U. tibia* (HKL.), Rec., $\times 200$ (42).

Subfamily THEOCAPSINAE Haeckel, 1882
 [as Theocapsida; emend. CAMPBELL, herein]

Basal shell mouth fenestrated. *Dev.-Rec.*

Theocapsa HKL., 1882 [**T. gratiosa* Rüst., 1885].

Without latticed septum between thorax and abdomen; with single apical horn. *Dev.-Rec.*

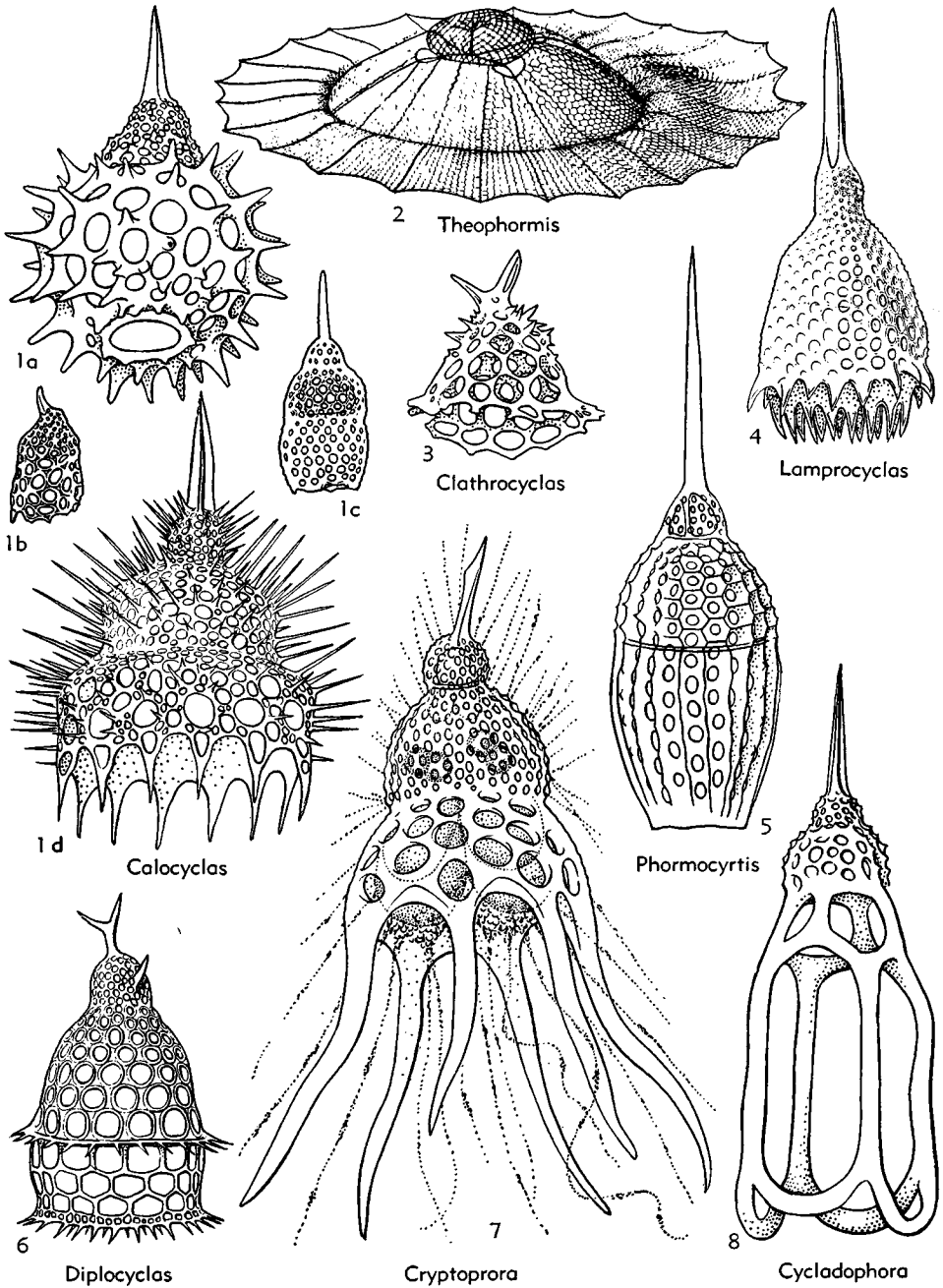

FIG. 68. Theocormididae (p. D132-D134).

- T. (Theocapsa)** [= *Theocapsa* HKL., 1887 (obj.)]. Thorax and abdomen of nearly the same size; thoracic and abdominal pores similar. *Jur.-Rec.*—FIG. 69,18. *T. (T.) aristotelis* HKL., *Rec.*, ×200 (42).
- T. (Theocapsilla)** HKL., 1887 [**T. wottonis*; SD herein]. Thorax and abdomen of about the same size; thoracic and abdominal pores dissimilar. *Rec.*
- T. (Theocapsomma)** HKL., 1887 [**T. linnaei*; SD herein]. Thorax much smaller than abdomen; thoracic and abdominal pores similar. *Rec.*
- T. (Theocapsura)** HKL., 1887 [**T. lamarckii*; SD herein]. Thorax much smaller than abdomen; thoracic and abdominal pores dissimilar. *Eoc.-Rec.*
- Distylocapsa** SQUIN., 1904 [**D. nova*; SD herein]. Single abdominal spine and 2 unequal apical horns. *Cret.*—FIG. 69,13. **D. nova*, *Cret.*, Italy, ×133 (52).
- Hemicryptocapsa** TAN, 1927 [**H. capita*]. Cephalis hidden within thorax; with single apical horn. *Pre-Cret.*—FIG. 69,12. *H. pilula* (HINDE) Tan, *Pre-Cret.*, Borneo, ×200 (43).
- Holocryptocapsa** TAN, 1927 [**H. fallax*]. Like *Hemicryptocapsa* but without apical horn. *Trias.-Plio.*
- Phrenocodon** HKL., 1887 [**P. clathrostomium*; SD herein]. Like *Theocapsa* but has lattice plate between thorax and abdomen. *Rec.*—FIG. 69,8. **P. clathrostomium*, *Rec.*, ×300 (42).
- Stylocryptocapsa** TAN, 1927 [**S. verbeeki*]. Both cephalis and thorax hidden within abdomen; with apical horn. *U.Cret.-Plio.*, E.Indies.
- Tricolocapsa** HKL., 1887 [**T. theophrasti*; SD herein]. Like *Theocapsa* but lacks apical horn. *Jur.-Rec.*
- T. (Tricolocapsa)** [= *Tricolocapsula* HKL., 1887 (obj.)]. Thorax as large as abdomen or larger. *Jur.-Rec.*
- T. (Tricolocapsium)** HKL., 1887 [**T. schleidenii*; SD herein]. Thorax much smaller than abdomen. *Cret.-Rec.*—FIG. 69,14. *T. (T.) grantii* C.-CL., *Cret.*, Calif., ×150 (35).

Subsuperfamily TRIACARTILAE Campbell, nom. nov.

[*pro* Stichopilida HKL., 1882]
[=Tetracytrida, Stichocytrida, HKL., 1882]

Shell divided by 3 or more strictures into cephalis, thorax, abdomen, and post-abdominal segments. *Ord.-Rec.*

Family TRIACARTIDAE Campbell, nom. nov.

[*pro* Stichopilida HKL., 1882]
[=Podocampida HKL., 1887; Stichopiliidae FRIZZELL, 1951]

Three radial apophyses. *Perm.-Rec.*

Subfamily TRIACARTINAE Campbell, nom. nov.

[*pro* Stichopilida HKL., 1882 (*partim*)]
[=Stichopiliinae FRIZZELL, 1851]

Basal shell mouth open. *Perm.-Rec.*

Triacartus HKL., 1882 [**Stichopilium cortina* HKL., 1887][= *Stichopilium* HKL., 1882 (obj.)]. Three solid lateral ribs or wings; without basal feet; with apical horn. *Cret.-Rec.*

T. (Triacartus). Shell with 2 annular strictures. *Eoc.-Rec.*—FIG. 70,1a. *T. (T.) bicornis* HKL., *Rec.*, ×300 (42).

T. (Stichopilidium) HKL., 1887 [**Stichopilium macropterum* HKL., 1887; SD herein (= *Rhopalocanium varietas* HKL., 1887, obj.)]. Shell with 4 or more annular strictures. *Cret.-Rec.*—FIG. 70,1b. *T. (S.) teslaensis* C.-CL., U.-Cret., Calif., ×120 (35).

Podocampe HKL., 1882 [**P. tripodiscus* HKL., 1887]. Three solid basal feet; without lateral ribs or wings; with apical horn. *Rec.*—FIG. 70,2. *P. tricenota* HKL., *Rec.*, ×200 (42).

Pteropodium HKL., 1887 [**Pterocanium sphinx* EHR., 1875]. Like *Triacartus* but lacks apical horn. *Rec.*

Stichocampe HKL., 1882 [**S. divergens* HKL., 1887]. Three solid radial ribs or wings prolonged as solid basal feet; with apical horn. *Rec.*

Stichopodium HKL., 1882 [**S. dictyopodium* HKL., 1887]. Like *Podocampe* but has 3 latticed basal feet. *Rec.*—FIG. 70,3. **S. dictyopodium*, *Rec.*, ×300 (42).

Stichopterygium HKL., 1882 [**S. pterocanium* HKL., 1887]. Like *Stichocampe* has 3 latticed feet. *Rec.*

Tricenartus HKL., 1882 [**Artopodium elegans* HKL., 1887][= *Artopodium* (obj.), *Pterocorythium* (obj.) HKL., 1882]. Like *Triacartus* but has latticed lateral ribs or wings. *Rec.*

T. (Tricenartus). Shell with 3 annular strictures. —FIG. 70,4b. *T. (T.) longicornis* HKL., *Rec.*, ×300 (42).

T. (Stichopterygium) HKL., 1882 [**Artopodium trifenestra* HKL., 1887 (= *Clathropyrgus trifenestra* HKL., 1887)][= *Clathropyrgus* HKL., 1882 (obj.)]. Shell with 4 or more annular strictures. —FIG. 70,4a. **T. (S.) trifenestra*, *Rec.*, ×300 (42).

Subfamily STICHOPELINAE Haeckel, 1882

[as Stichoperida; emend. CAMPBELL, herein]

Basal shell mouth fenestrated. *Perm.-Rec.*

Stichopera HKL., 1882 [**S. ovata* HKL., 1887]. Three solid lateral ribs or 3 lateral rows of spiny combs; with apical horn. *Perm.-Rec.*

S. (Stichopera) [= *Stichoperina* HKL., 1887 (obj.)]. Three solid lateral ribs or longitudinal rows of dentate crests. *Perm.-Rec.*

S. (Sticholagena) HKL., 1887 [**S. pectinata*; SD herein]. Three radial spiny combs or longitud-

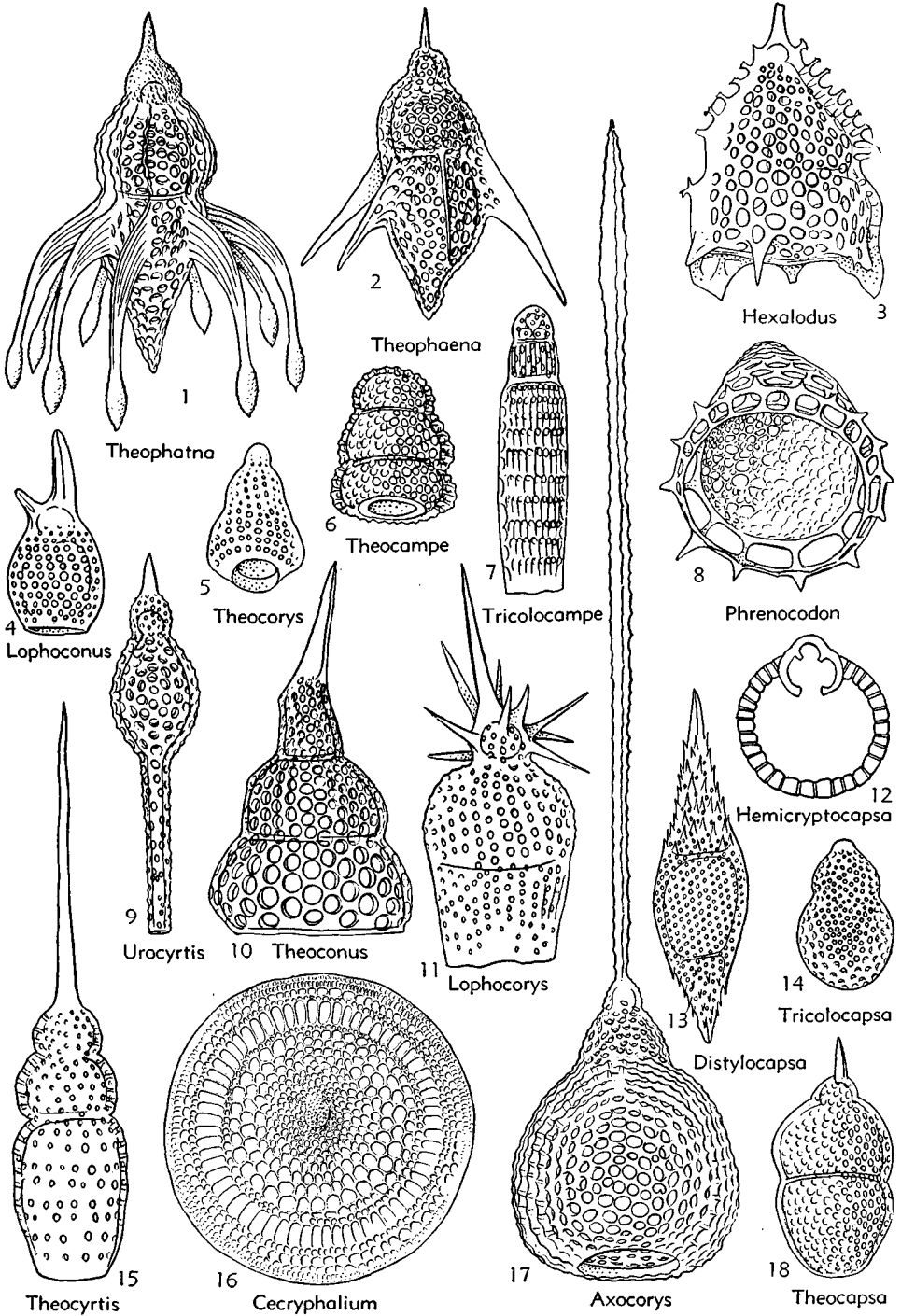

FIG. 69. Theophormididae, Theocorythidae (p. D134-D136).

inal rows of isolated spines. *Rec.*—FIG. 70,6.
 **S. (S.) pectinata*, *Rec.*, $\times 300$ (42).

Artoperina CAMPBELL, 1951 [*pro Artopera* HKL., 1887 (*non* 1882)] [**Lithornithium loxia* EHR., 1854]. Like *Stichopera* but has vertical spine on abdomen. *Eoc.-Rec.*—FIG. 70,7. **A. loxia* (EHR.), U.Eoc., Barbados, $\times 200$ (41).

Cytopera HKL., 1882 [**C. thoracoptera* HKL., 1887]. Like *Stichopera* but has latticed ribs or wings. *Rec.*

C. (Cyrtopera) [= *Artopera* HKL., 1882 (*non* 1887)]. Three annular strictures.—FIG. 70,5.
 **C. (C.) thoracoptera*, *Rec.*, $\times 200$ (42).

C. (Cyrtolagena) HKL., 1887 [*non* 1879] [**C. laguncula* HKL., 1887]. Four or more annular strictures.

Family ARTOPHORMIDIDAE Haeckel, 1882

[as Artophormida; emend. CAMPBELL, herein]
 [= Artophaenida HKL., 1882; Phormocampida HKL., 1887]

Four to 9 or more radial apophyses. *Jur.-Rec.*

Subfamily ARTOPHORMIDINAE Haeckel, 1882

[as Artophormida (*partim*); emend. CAMPBELL, herein]
 [= Stichophormida HKL., 1882]

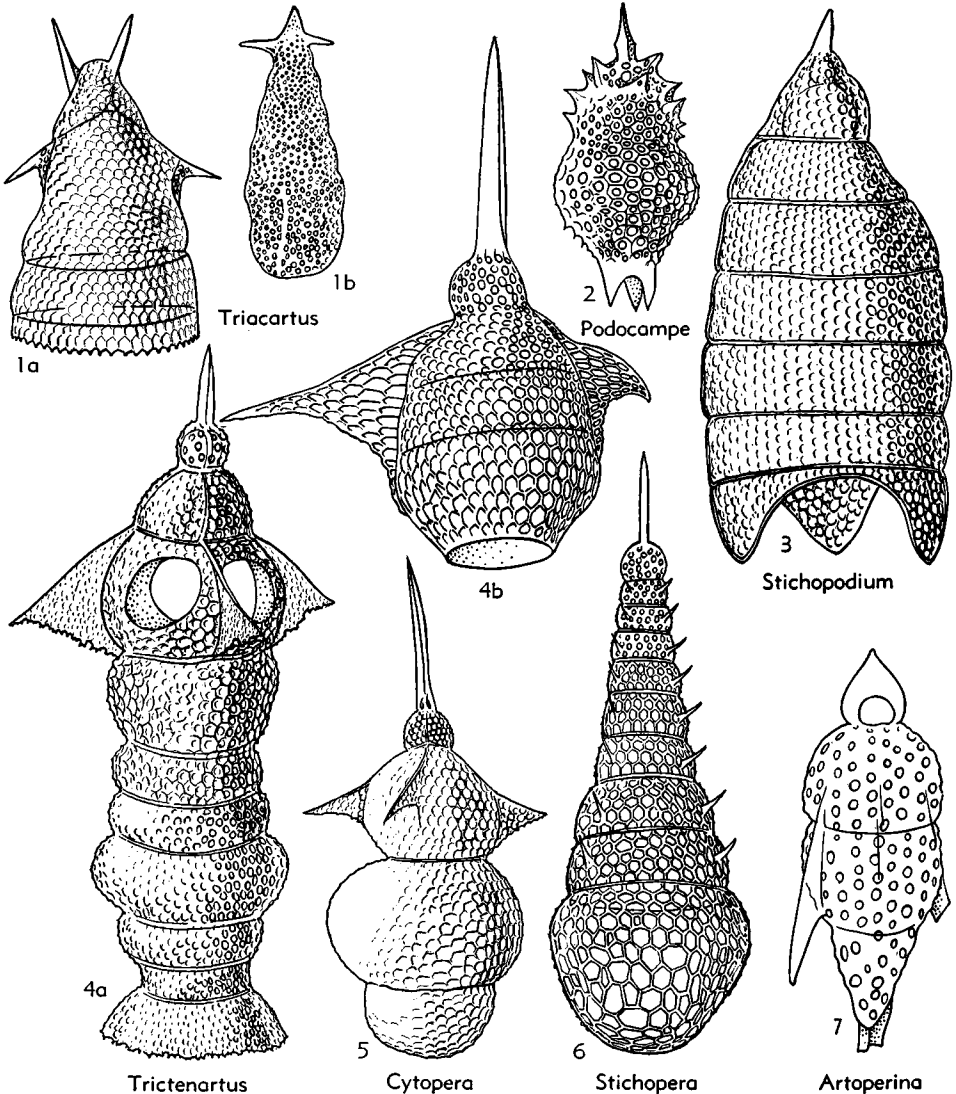

FIG. 70. Triacartidae (p. D136-D138).

Basal shell mouth open. *Jur.-Rec.*

Artophormis HKL., 1882 [**A. horrida* HKL., 1887]. Oval or spindle-shaped shell; radial ribs prolonged into feet; mouth constricted. *Rec.*—FIG. 71,1. **A. horrida*, *Rec.*, $\times 200$ (42).

Anthocorys HKL., 1882 [**A. regularis* RÜST, 1885] [= *Phormocampe* HKL., 1887 (obj.)]. Conical or pyramidal shell; without lateral ribs; with corona of feet. *Jur.-Rec.*

A. (Anthocorys). Three annular strictures. *Jur.-Rec.*—FIG. 71,3. *A. (A.) campanula*, *Rec.*, $\times 300$ (42).

A. (Cyrtochorys) HKL., 1882 [**Phormocampe mitra* HKL., 1887]. Four or more annular strictures. *Rec.*

Cyrtochormis HKL., 1887 [non *Cystophormis* HKL., 1887] [**C. armata*; SD herein]. Like *Artophormis* but lacks lateral ribs. *Cret.-Rec.*

C. (Cyrtochormis) [= *Cyrtochormium* HKL., 1887 (obj.)]. Six (5 to 7) feet. *Cret.-Rec.*—FIG. 71,7a. **C. (C.) armata*, *Rec.*, $\times 300$ (42).

C. (Cyrtochormiscus) HKL., 1887 [**C. cingulata*, SD herein]. Nine (8 to 10) feet. *Eoc.-Rec.*—FIG. 71,7b. **C. (C.) cingulata*, *Rec.*, $\times 300$ (42).

C. (Phormostichoartus) CAMPBELL, 1951 [*pro Acanthocorytis* HKL., 1887 (non 1882)] [**C. cylindrica* HKL., 1887]. Feet 12 to 20 or more. *Cret.-Rec.*—FIG. 71,7c. *C. (P.) grandis* C.-CL., *Cret.*, Calif., $\times 100$ (35).

Stichophormis HKL., 1882 [**S. pyramidalis* HKL.,

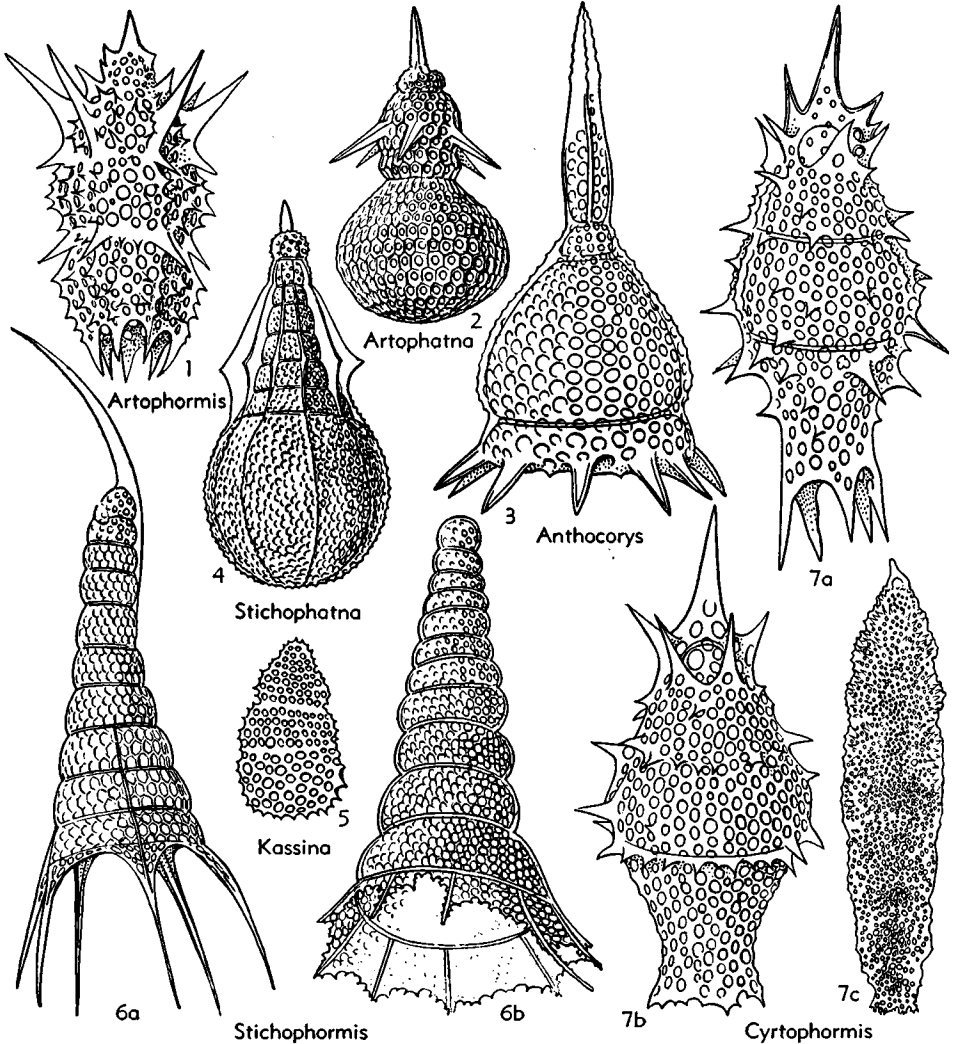

FIG. 71. Artophormididae (p. D139, D140).

1887]. Like *Anthocorys* but lateral ribs are prolonged into feet. *Jur.-Rec.*

S. (Stichophormis) [= *Stichophormium* HKL., 1887 (obj.)]. Six prominent ribs. *Jur.-Rec.*—FIG. 71,6a. *S. (S.) cornutella* HKL., Rec., $\times 300$ (42).

S. (Stichophormiscus) HKL., 1887 [**S. novena*; SD herein]. Nine prominent ribs. *Rec.*—FIG. 71, 6b. **S. (S.) novena*, Rec., $\times 300$ (42).

Subfamily STICHOPHATNINAE Haeckel, 1882

[as Stichophatnida; emend. CAMPBELL, herein]
[= *Stichophaenida* HKL., 1887]

Basal shell mouth fenestrated. *Cret.-Rec.*

Stichophatna HKL., 1882 [**Stichophaena ritteriana* HKL., 1887] [= *Stichophaena* HKL., 1887 (obj.)]. Nine prominent ribs or wings. *Rec.*

S. (Stichophatna) [= *Stichophaenidium* HKL., 1887 (obj.)]. Last joint rounded; without basal spine.—FIG. 71,4. **S. (S.) ritteriana*, Rec., $\times 200$ (42).

S. (Stichophaenoma) HKL., 1887 [**Stichophaena nonaria*; SD herein]. Last joint pointed; with basal spine.

Artophatna HKL., 1882 [**Arthophaena aerostatica* HKL., 1887] [= *Artophaena* HKL., 1887 (obj.)]. Six radial ribs or wings. *Rec.*—FIG. 71,2. **A. aerostatica*, Rec., $\times 200$ (42).

Kassina CHABAKOV, 1937 [**K. kassini*]. Tower-shaped shell; with 3 to 5 or more chambers. *Cret.*—FIG. 71,5. **K. kassini*, *Cret.*, Russ., $\times 130$ (38).

Tetracapsa HKL., 1882 [**T. pilula* RÜST, 1885]. Three lateral ribs. *Jur.*

Family STICHOCORYTHIDAE Haeckel, 1882

[as Stichocorida; emend. CAMPBELL, herein]
[= *Lithocampida* HKL., 1887; Stichocoridae FRIZZELL, 1951]

With radial apophyses. *Ord.-Rec.*

Subfamily STICHOCORYTHINAE Haeckel, 1882

[as Stichocorida (*partim*); emend. CAMPBELL, herein]
[= *Artocorida* HKL., 1882; Stichocorinae FRIZZELL, 1951]

Basal shell mouth open. *Ord.-Rec.*

Stichocorys HKL., 1882 [**S. wolffi* HKL., 1887]. Shell constricted in middle; upper 0.5 conical, lower 0.5 cylindrical; mouth truncate; cephalis with apical horn. *Trias.-Rec.*—FIG. 72,1. **S. wolffi*, Rec., $\times 300$ (42).

Acotripus HKL., 1882 [**A. urceolus* RÜST, 1885]. Small superior joints annular; without apical horn; 3 prolongations of last joint. *Jur.*

Artostrobos HKL., 1887 [**Cornutella annulata* BAILEY, 1856]. Shell cylindrical; rounded cephalis with apical horn; mouth truncated. *Eoc.-Rec.*

A. (Artostrobos) [= *Artostrobulus* HKL., 1887 (obj.)]. Single transverse row of small round pores on each joint. *Eoc.-Rec.*

A. (Artostrobium) HKL., 1887 [**A. auritus*; SD

herein]. Several rows of small pores on each joint. *Eoc.-Rec.*—FIG. 72,3. *A. (A.) articulatus* HKL., Rec., $\times 300$ (42).

Dictyomitra ZITTEL, 1876 [**D. multicosata*; SD herein] [= *Polysticha* PANTANELLI, 1880 (obj.); *Stichomitra* CAYEUX, 1897; *Poramphora* JÖRG., 1905; *Lithocorys* ICHIKAWA, 1950]. Shell conical; without apical horn. *Dev.-Rec.*

D. (Dictyomitra) [= *Dictyomitroma* HKL., 1887 (obj.)]. Shell with longitudinal ribs and furrows; joints of dissimilar length. *Dev.-Rec.*—FIG. 72,2. **D. (D.) multicosata*, U.Cret., Calif., $\times 150$ (35).

D. (Dictyomitrella) HKL., 1887 [**Eucyrtidium articulatum* EHR., 1875; SD herein]. Smooth shell; joints of nearly similar length. *Eoc.-Rec.*

D. (Dictyomitrisa) HKL., 1887 [**D. polypora* ZITTEL, 1876; SD herein]. Shell smooth; joints of dissimilar length. *Cret.-Rec.*

Diplostrobos SQUIN., 1903 [**D. crassispina*]. Tubular post-abdomen has narrow mouth; 5 chambers form upper conical part of shell; with apical horn. *Cret.*—FIG. 72,5. **D. crassispina*, *Cret.*, Italy, $\times 80$ (52).

Eucyrtidium EHR., 1847 [**Lithocampe acuminata* EHR., 1844; SD FRIZZELL, 1951]. Like *Lithocampe* but has solid apical horn. *Jur.-Rec.*

E. (Eucyrtidium) [= *Eucyrtis* HKL., 1882 (obj.)]. All joints of nearly similar length. *Jur.-Rec.*—FIG. 72,7a. *E. (E.) hexagonatum* HKL., Rec. $\times 300$ (42).

E. (Acanthocyrtilis) HKL., 1882 [*non* 1887] [**E. tricinatum* HKL., 1887]. Joints of dissimilar length; surface spiny. *Rec.*—FIG. 72,7b. *E. (A.) armatum* HKL., Rec., $\times 200$ (42).

E. (Artocyrtilis) HKL., 1887 [**E. profundissimum* EHR., 1872; SD herein]. Joints of dissimilar length; surface smooth. *Paleoc.-Rec.*—FIG. 72, 7c. *E. (A.) hertwigi* HKL., Rec., $\times 300$ (42).

E. (Stichocyrtilis) HKL., 1882 [**E. spinosum* HKL., 1887]. Joints of nearly similar length; surface spiny. *Rec.*

Eusyringium HKL., 1882 [**E. conosiphon* HKL., 1887]. Like *Eucyrtidium* but last shell joint is a long narrow cylinder. *Trias.-Rec.*

E. (Eusyringium) [= *Eusyringartus* HKL., 1887 (obj.)]. Shell with 3 strictures. *Trias.-Rec.*—FIG. 72,8a. *E. (E.) conosiphon*, Rec., $\times 200$ (42).

E. (Eusyringoma) HKL., 1887 [**E. lagenoides* STÖHR, 1880; SD FRIZZELL, 1951]. Shell has 4 or more strictures. *Paleoc.-Rec.*—FIG. 72,8b. *E. (E.) siphonostoma* HKL., Rec., $\times 300$ (42).

Lithamphora POP., 1909 [**L. furcaspiculata*]. Internal radial beams connect apical horn but are not extended as apophyses; mouth open (?). *Rec.*—FIG. 72,4. **L. furcaspiculata*, Rec., $\times 300$ (48).

Lithocampe EHR., 1838 [**L. radicularia*; SD herein]. Ovate or spindle-shaped shell; with constricted but not tubular mouth; cephalis without apical horn. *Ord.-Rec.*

L. (Lithocampe) [= *Lithocampula* HKL., 1887 (obj.)]. All shell joints nearly of similar length. *Ord.-Rec.*

L. (Lithocampium) HKL., 1882 [**L. stabile* RÜST, 1885]. Shell joints of dissimilar length. *Eoc.-Rec.*—FIG. 73,1. *L. (L.) diploconus* HKL., Rec., ×350 (42).

Lithomitra BÜTSCHLI, 1882 [**Eucyrtidium pachyderma* EHR., 1875; SD herein]. Like *Artostrobos* but lacks apical horn. *Trias.-Rec.*

L. (Lithomitra) [= *Lithomitrella* HKL., 1887 (obj.)]. Single row of small round pores on each joint. *Trias.-Rec.*—FIG. 72,6. *L. (L.) nodosaria* HKL., Rec., ×400 (42).

L. (Lithomitrisa) HKL., 1887 [**L. infundibulum*; SD herein]. Several rows of pores on each joint. *Eoc.-Rec.*

Lithostrobos BÜTSCHLI, 1882 [**Eucyrtidium argus* EHR., 1875; SD herein]. Like *Dictyomitra* but has apical horn. *Perm.-Rec.*

L. (Lithostrobos) [= *Cyrtostrobos* HKL., 1887 (obj.)]. Conical shell with straight axis; dissimilar joints. *Perm.-Rec.*—FIG. 73,4. *L. (L.) conulus* HKL., Rec., ×300 (42).

L. (Botryostrobos) HKL., 1887 [**L. botryocyrtis*; SD herein]. Cephalis lobulate. *Rec.*

L. (Conostrobos) HKL., 1887 [**L. hexastichus*; SD herein]. Conical shell with straight axis; similar joints. *Rec.*

L. (Cornustrobos) HKL., 1887 [**L. caloceras*; SD herein]. Horn-shaped shell; similar joints. *Rec.*

Siphocampium HKL., 1882 [**S. accrescens* RÜST, 1885] [= *Siphocampe* HKL., 1887 (obj.)]. Like *Eucyrtidium* but has hollow cylindrical cephalic tube in place of a solid apical horn. *Jur.-Rec.*

S. (Siphocampium). Shell joints of dissimilar length. *Jur.-Rec.*—FIG. 73,9b. *S. (S.) spiralis* HKL., Rec., ×300 (42).

S. (Siphocampula) HKL., 1887 [**Siphocampe tubulosa*; SD herein]. Joints of nearly similar

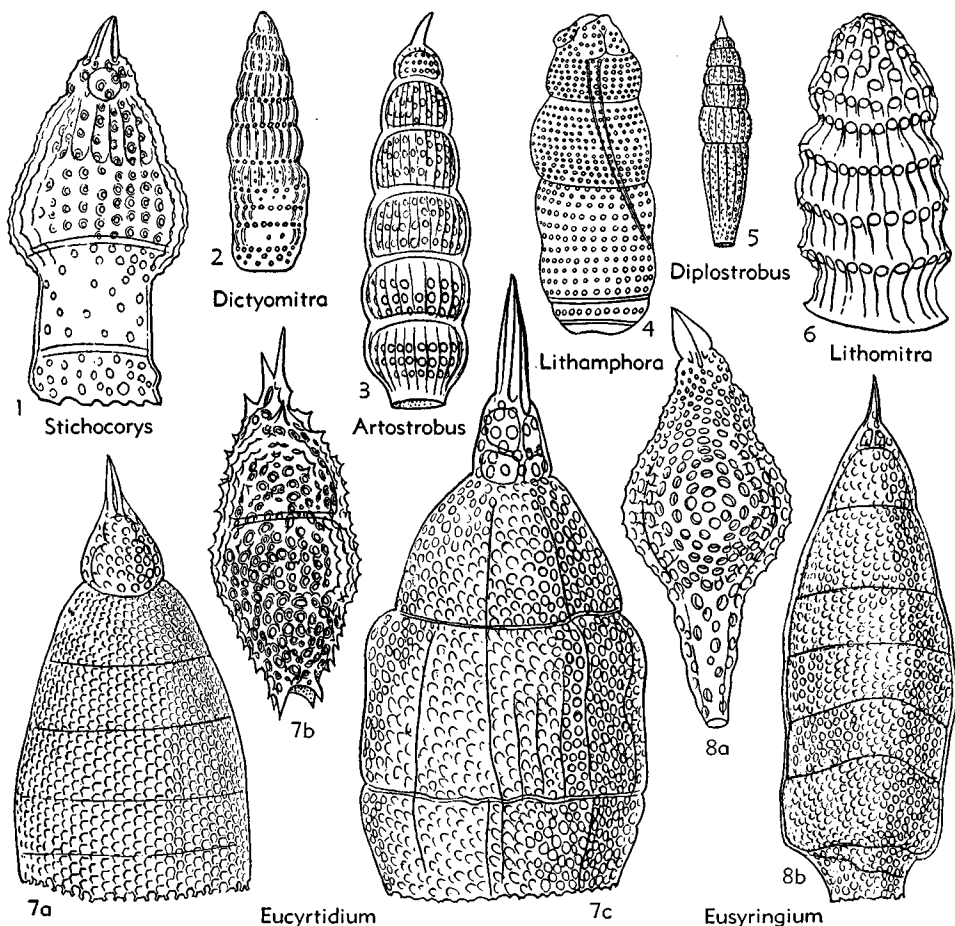

FIG. 72. Stichocorythidae (p. D140, D141).

length. *Rec.*—FIG. 73,9a. *S. (S.) annulosa* HKL., *Rec.*, $\times 300$ (42).
Spirocampe HKL., 1882 [**S. callispira* HKL., 1887]. Strictures spirally disposed; without apical horn. *Mio.-Calif.-Rec.*—FIG. 73,3. **S. callispira*, *Rec.*, $\times 300$ (42).
Spirocyrtis HKL., 1882 [**S. scalaris* HKL., 1887]. Like *Spirocampe* but has apical horn. *Cret.-Rec. S. (Spirocyrtis)* [= *Spirocyrtidium* HKL., 1887 (obj.)]. Shell conical. *Cret.-Rec.*—FIG. 73,10. **S. scalaris*, *Rec.*, $\times 350$ (42).
S. (Spirocyrtoma) HKL., 1887 [**S. holospira*; SD herein]. Ovate shell, some spindle-shaped. *Rec.*

Syringium PRINCIPI, 1909 [**S. vinassai*]. Like *Eusyringium* but cephalis hidden within thorax. *Mio.-Plio.*—FIG. 73,5. **S. vinassai*, *Mio.*, Italy, $\times 230$ (49).
Trisyringium VINASSA 1900 [**T. capellinii*]. Three gradually dilated joints; without apical horn. *Cret.*—FIG. 73,2. **T. capellinii*, *Cret.*, Karpathos, $\times 200$ (55).

Subfamily STICHOCAPSINAE Haeckel, 1882
 [as *Stichocapsida*; emend. CAMPBELL, herein]
 [= *Artocapsida*, HKL., 1882]

Basal shell mouth fenestrated. *Dev.-Rec.*

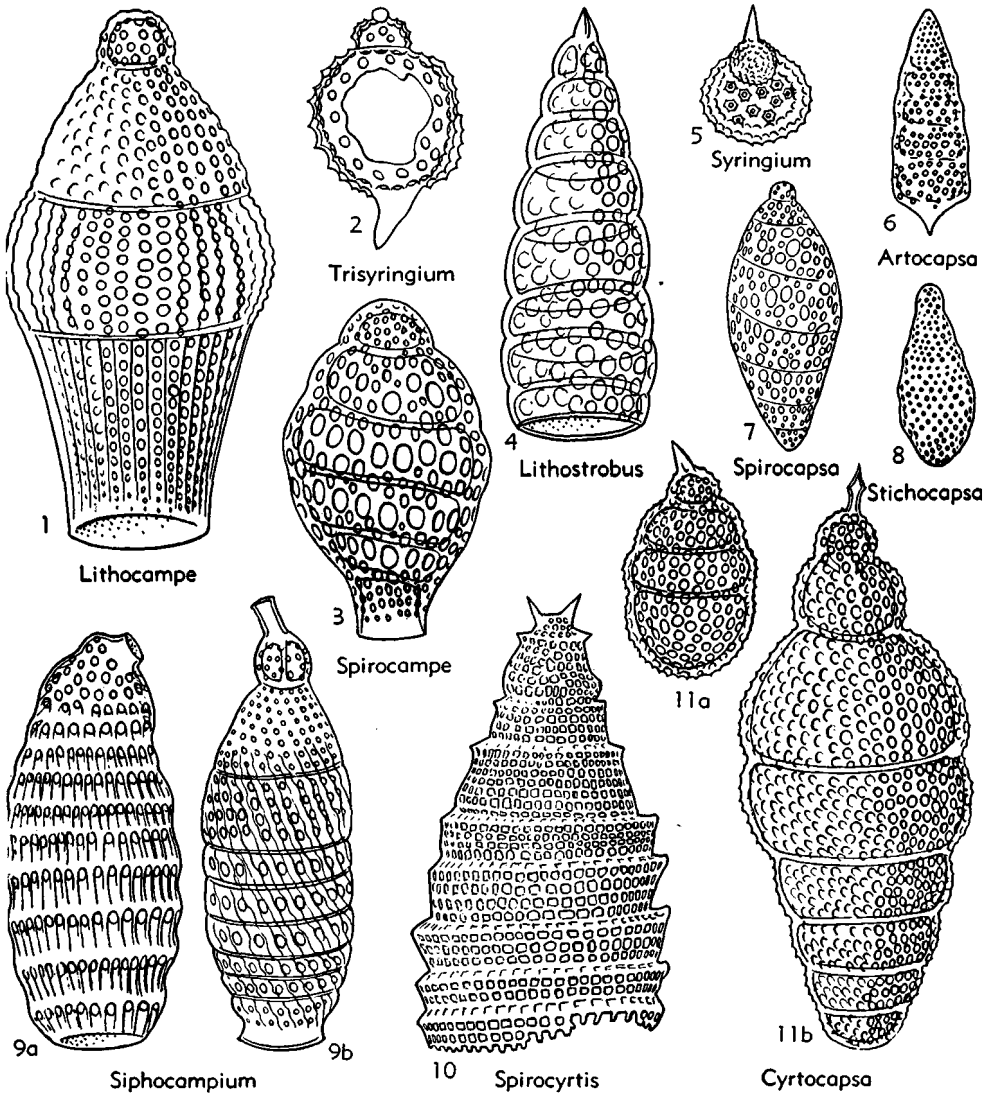

FIG. 73. Stichocorythidae (p. D141-D143).

Stichocapsa HKL., 1882 [**S. jaspidea* Rüst., 1885]. Last joint rounded but without basal spine or apical horn. *Dev.-Rec.*—FIG. 73,8. *S. megalocephalia* C.-CL., U.Cret., Calif., ×150 (35).

Artocapsa HKL., 1882 [**A. fusiformis* HKL., 1887]. Last joint pointed, conical, with basal spine and apical horn. *Cret.-Rec.*—FIG. 73,6. *A. livermorensis* C.-CL., U.Cret., Calif., ×150 (35).

Cyrtocapsa HKL., 1882 [**C. ovalis* Rüst., 1885]. Like *Stichocapsa* but has apical horn. *Jur.-Rec.*

C. (Cyrtocapsa) [= *Cyrtocapsoma* HKL., 1887 (obj.)]. Four or more annular strictures. *Jur.-Rec.*—FIG. 73,11a. *C. (C.) tetracapsa* HKL., Rec., ×200 (42).

C. (Cyrtocapsella) HKL., 1887 [**C. tetrapera*; SD herein]. Three annular strictures. *Rec.*—FIG. 73,11b. *C. (C.) chrysalidium* HKL., Rec., ×300 (42).

Spirocapsa Rüst., 1892 [**S. singularis*]. Shell composed of spiral lamina with 8 or more turns; with apical horn. *Jur.*—FIG. 73,7. **S. singularis*, *Jur.*, Sicily, ×150 (51).

Cephalis lobulated. *Jur.-Rec.*

Family CANNOBOTRYDIDAE Haeckel, 1882

[as Cannobotryida; emend. CAMPBELL, herein]

Shell formed of a single chamber. *Jur.-Rec.*

Cannobotrys HKL., 1882 [**C. monacanna* HKL., 1887]. Has tubules. *Jur.-Rec.*—FIG. 74,2. *C. tricanna* HKL., Rec., ×200 (42).

Acanthobotrys POP., 1913 [**A. multispina*]. Two lobes; surface spiny. *Rec.*—FIG. 74,1. **A. multispina*, Rec., ×300 (48).

Lithobotrys EHR., 1844 [**L. quadriloba*] [= *Lithocorythium* EHR., 1873; *Botryopera* HKL., 1887 (obj.)]. Lacks tubules. *Eoc.,(Va.)-Rec.*—FIG. 74,3. *L. cyrtoloba* (HKL.), Rec., ×300 (42).

Family GLYCOBOTRYDIDAE Campbell, nov.

[=emend. Lithobotryida HKL., 1887] [=Neobotryididae POP., 1913]

Shell formed of cephalis and thorax. *Eoc.-Rec.*

Glycobotrys CAMPBELL, 1951 [*pro Lithobotrys* HKL., 1887 (non EHR., 1844)]. [**Lithobotrys*

Superfamily CANNOBOTRYDICA Haeckel, 1882

[ex Cannobotryida; emend. CAMPBELL, herein] [=Botryodea HKL., 1882]

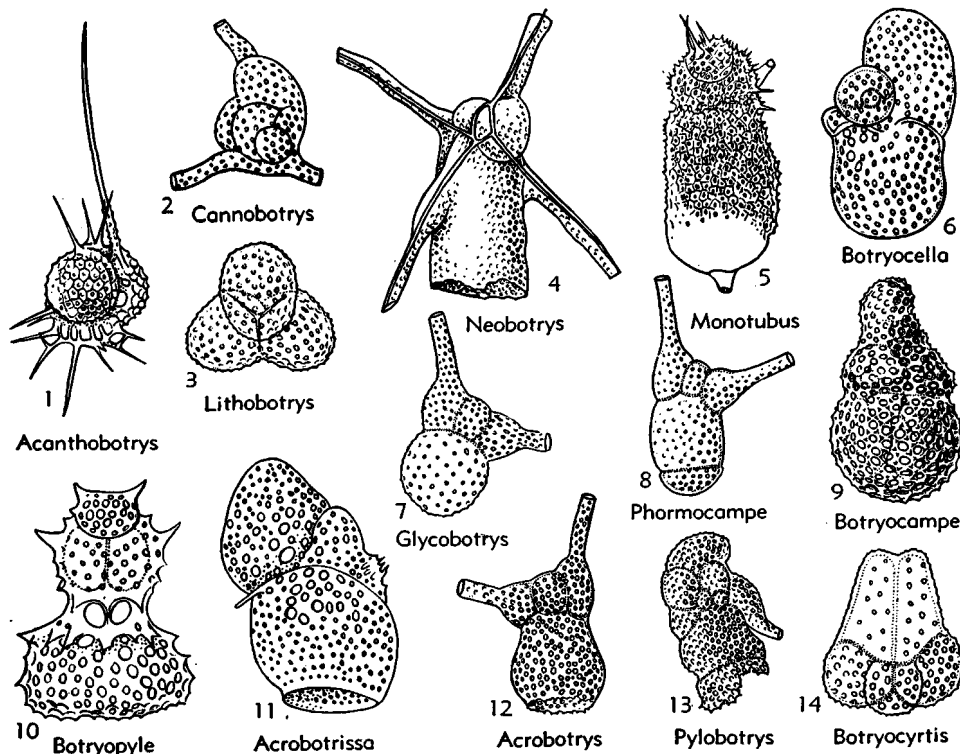

FIG. 74. Cannobotryidae, Glycobotryidae, Pylobotryidae (p. D143, D144).

geminata EHR., 1875]. Cephalis has tubules; thorax fenestrated. *Eoc.-Rec.*—FIG. 74,7. *G. sphaerothorax* (HKL.), *Rec.*, $\times 200$ (42).

Acrobotrissa POP., 1913 [**A. cribosa*]. Lacks tubules and surface spines. *Rec.*—FIG. 74,11. **A. cribosa*, *Rec.*, $\times 400$ (48).

Acrobotrys HKL., 1882 [**A. monosolenia* HKL., 1887]. Has cephalic tubules; thorax open. *Rec.*—FIG. 74,12. *A. disolenia* HKL., *Rec.*, $\times 200$ (42).

Botryocella HKL., 1882 [**Lithobotrys nucula* EHR., 1875]. Lacks cephalic tubules; thorax fenestrated. *Eoc.-Rec.*—FIG. 74,6. *B. multicellularis* HKL., *Rec.*, $\times 300$ (42).

Botryopyle HKL., 1882 [**B. sethocorys* HKL., 1887]. Lacks cephalic tubules; thorax open. *Eoc.-Rec.*—74,10. **B. sethocorys*, $\times 300$ (42).

Monotubus POP., 1913. [**M. microporus*]. Single vertical-lateral cephalic tubule. *Rec.*—FIG. 74, 5. **M. microporus*, *Rec.*, $\times 400$ (48).

Neobotrys POP., 1913 [**N. quadrituberosa*]. Has inner trellis consisting of sagittal ring and appended spines. *Rec.*—FIG. 74,4. **N. quadrituberosa*, *Rec.*, $\times 400$ (48).

Family PYLOBOTRYDIDAE Haeckel, 1882

[as Pylobotryida; emend. CAMPBELL, herein]

Shell formed of cephalis, thorax, and abdomen. *Eoc.-Rec.*

Subfamily PYLOBOTRYDINAE Haeckel, 1882

[as Pylobotryida (*partim*); emend. CAMPBELL, herein]
[=Botryocyrtida HKL., 1887]

Basal shell mouth open. *Rec.*

Pylobotrys HKL., 1882 [**P. putealis* HKL., 1887]. Cephalis has variable number of tubules.—FIG. 74,13. **P. putealis*, *Rec.*, $\times 200$ (42).

Botryocyrtis EHR., 1860 [**B. serpentis* EHR., 1872; SD herein]. Cephalis without tubules.—FIG. 74,14. *B. cerebellum* HKL., *Rec.*, $\times 300$ (42).

Subfamily BOTRYOCAMPINAE Haeckel, 1887

[as Botryocampida; emend. CAMPBELL, herein]

Basal shell mouth fenestrated. *Eoc.-Rec.*

Botryocampe EHR., 1860 [**Lithobotrys inflata* BAILEY, 1856]. Lacks cephalic tubules. *Eoc.-Rec.*—FIG. 74,9. *B. camerata* HKL., *Rec.*, $\times 200$ (42).

Phormocampe HKL., 1882 [**P. trithalmia* HKL., 1887]. Has cephalic tubules. *Rec.*—FIG. 74,8. *P. cannothalmia* HKL., *Rec.*, $\times 200$ (42).

Suborder PHAEODARINA Haeckel, 1879

[as Phaeodaria; emend. CAMPBELL, herein]
[=Pansolenia HKL., 1878; Tripylea HERTWIG, 1879;
Cannopylea HKL., 1882]

Central capsule with double membrane, bearing at one pole a tubular main opening

(astropyle) in the center of a conical radiate operculum. Accessory openings common on opposite pole of the main axis; extracapsular cytoplasm with voluminous aggregate or dark pigmented bodies (phaeodium); skeleton composed of silica-carbonate in the form of hollow or solid tubules or rods or a lattice. *Cret.-Rec.*

MORPHOLOGICAL FEATURES

The Phaeodarina differ from other suborders of the Radiolaria in structure of the central capsule, presence of cytoplasmic inclusions and nature of the skeleton. The capsule generally is very large and oblatly spherical, being depressed in the direction of the main axis. The main axis is vertical and distinctly marked by the commonly ventral position of the inverted conical astropyle. It has a double membrane, unlike the capsule of other suborders. These membranes differ in thickness, the outer one being thicker than the delicate inner one. In the living animal these membranes are in contact with each other. The walls of the capsule are continuous and devoid of the many pores which distinguish the capsular wall of Acantharina and Spumellina. The astropyle is a single aperture invariably placed at the oral end of the main axis, forming an inverted conical or caplike elevation, the center of which extends into a short cylindrical tube. This tube is termed the proboscis, and the conical part forms the operculum, but this operculum does not resemble the similarly termed plate of the oral pole of the central capsule of the Nasellina. In the Phaeodarina it is radially ribbed and no podoconus exists. Accessory apertures (parapylae) are variable in number and position, but generally there are 2 of them.

The phaeodium, composed of dark pigmented globules, is a unique possession in the cytoplasm of the Phaeodarina and is the structure from which the group derives its name. Invariable features of the phaeodium are its excentric location in the oral part of the calymma, its relation to the astropyle, constant volume (generally larger than the central capsule), and similar physical and chemical appearance. The most striking character is its position. The granules (phaeodellae) may be symbiotic algae, comparable to the zooanthellae of

other Radiolaria; pigmented eye-spots comparable to those found in many flagellates; metabolic agents of a special sort.

The siliceous bars which compose the peripherally generated skeleton of the Phaeodarina are mostly hollow tubules filled with living cytoplasm. These cylindrical structures may be simple spicules in the Cannorrhaphididae and Aulacanthidae or articulated legs or spines containing regularly placed transverse septa in the Medusettidae and Atlanticellidae. The transverse plates somewhat resemble the septa of *Nautilus* and, like them, are pierced by a median aperture. In the Aulosphaeridae, Cannosphaeridae, Circoporidae, and Tuscadoridae, the tubules have a delicate wire-like thread of silica in the main axis which connects by horizontal branches to the inner wall of the tubule. Although hollow bars are most common, solid rods occur among the Sagosphaeridae, Castanellidae, and Conchariidae.

The substance of the shell of most Phaeodarina is homogeneous, but the Challengeriidae have a tracery of extremely fine, regular hexagonal meshes, which closely resembles the similar structure of the diatom frustule. The Tuscadoridae and Circoporidae possess porcelaneous texture, the walls being composed of silica cement and numerous fine needles enclosed in the matrix. In the Caementellidae and *Miracella* of the Atlanticellidae, the skeleton is formed of siliceous cement to which foreign particles are attached. These radiolarians are analogous to the arenaceous Foraminifera. Tabulate, paneled, or dimpled shells composed of polygonal plates or without plates, occur in the Circoporidae. These structures resemble similar ones found in complex Acantharina.

The meshwork of the lattice shell of some Castanellidae exhibits **rosettes** or flower-shaped buttons within hexagonal frames, especially located near the radial spines.

Among the families of Phaeodarina, the Phaeodinidae differ mostly from *Cystidium* (Nassellina) and *Procyttarium* (Spumellina) in the character of the central capsule and presence of the phaeodium. Other members of the Phaeodinicae have skeletal elements in the form of spicules or of incrustated foreign matter. The spicules are

mostly cylindrical or spindle-shaped, and less commonly hemispheres or cap-shaped bodies. They may be unbranched or branched in different ways; many have terminal or lateral teeth (denticles). HAECKEL (20) associated these spiculate forms with those lacking skeletal structures, and called them Phaeocystina. The remaining Phaeodarina, with lattice shells, were included in a section termed Phaeocoscina. These last differ among themselves with respect to the shape of the shell and in other characters.

The Aulosphaericae include Phaeodarina with 1 or 2 spherical **lattice shells**, which may have pyramidal elevations or tents on the surface and **radial spines** projecting from the surface. The pyramidal elevations may have an axial rod running lengthwise of the pyramid and this rod bears lateral branches. Spongy spherical shells also occur among the Aulosphaericae. Some Cannosphaeridae have solid internal shells with closed pore frames on the surface.

The Challengeriidae, none of which have a bivalved form, are mostly characterized by shells with a prominent mouth at the free end of a projecting collar at one pole of the main axis. The mouth commonly is provided with **oral teeth**. In the Pharyngellinae an internal tube (**pharynx**) occurs inside the shell. Many genera of the Challengeriidae have marginal spines on the sharp edge of the shell or are provided with **apical horns**. These structures vary in number, position, and development in different genera and subgenera. The Medusettidae and Atlanticellidae have articulated legs or spines, described as ascending or descending, according to curvature of the spines upward toward the apex or downward around the mouth. Some Medusettidae, Castanellidae, and Tuscadoridae superficially resemble various Nassellina in manner well illustrating evolutionary convergence.

The Conchariidae have a bivalved shell composed of 2 completely separate thick hemispherical, cap- or boat-shaped dorsal and ventral valves, thus bearing likeness to brachiopods. These valves may be smooth or have dentate edges. A few bear a sagittal keel or median vertical superstructure. The valves may be unequal in size and may bear horns in various positions.

The Coelodendricae have a thin, delicate bivalved shell with a conical process (**galea**) which may bear branched tubes attached to each valve.

The 2 families included in this superfamily differ in presence or absence of structures termed **rhinocanna** and **frenulum**. The rhinocanna (nasal tube) is a curved cylinder or 3-sided prismatic tube which embraces the central capsule on one side and the galea on the other. It lies in the sagittal plane of the valve with its open end directed toward the proboscis of the central capsule. The frenulum (nasal suspensorium) is a small cylinder which connects the nasal mouth with the internal part of the nasal tube of the style near its base on the galea. **Styles** are long, generally dichotomously branched tubes which extend

outside the shell margin. They anastomose with each other in some genera so as to form an outer lattice shell mantle. Commonly they have lateral and terminal branches. Numerous **dendrites (brushes)** may arise from the galea. Structures having importance in determination of the species of Coelodendricae are illustrated in Fig. 75.

The majority of the Phaeodarina are inhabitants of deep seas, mainly in the southern hemisphere; they are so common in some places that thousands of well-preserved individuals have been obtained in a single sample. A smaller number is found near the surface of the sea, widely distributed in most oceans. Most Phaeodarina have a diameter of 1 or 2 mm. They are thus 10 to 20 times the size of other Radiolaria. A few gigantic forms are 20 to 30

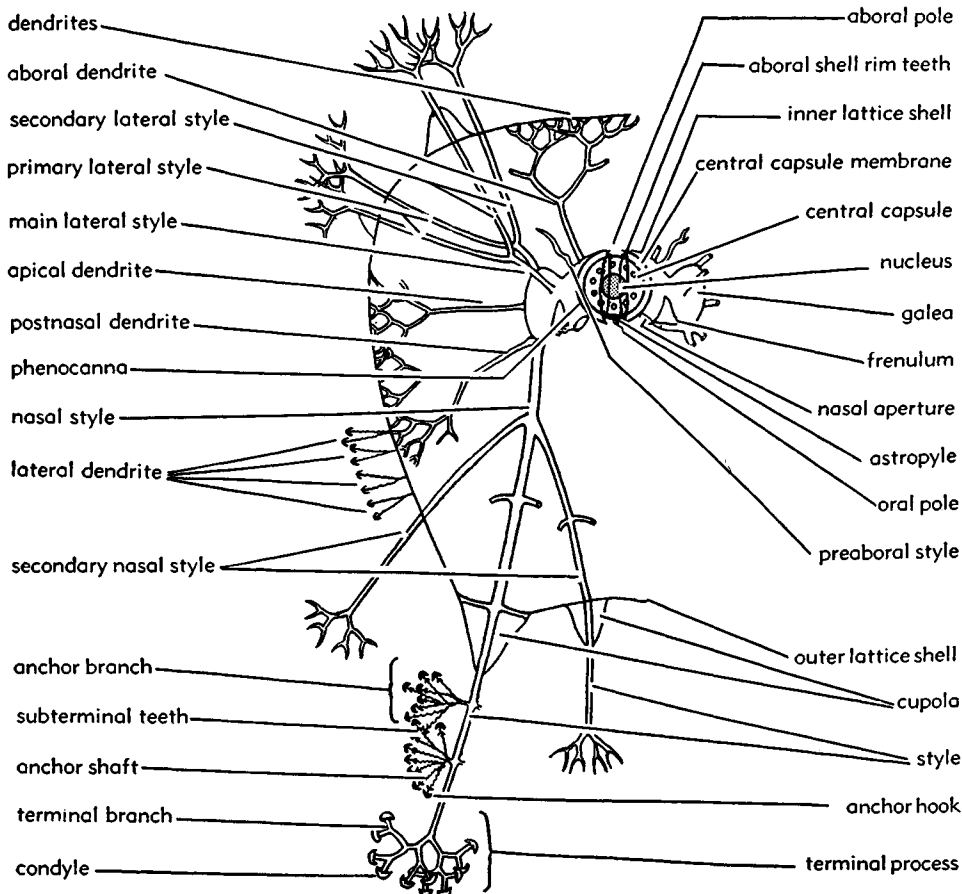

FIG. 75. Morphological features of phaeodarine radiolarians belonging to the superfamily Coelodendricae.

mm. in diameter, but a very few (*Cadium*) are extremely tiny.

Important accounts of the biology, reproduction, and ecology of the Phaeodarina are given by HAECKEL (12), HAECKER (13), and POPOFSKY (20). HAECKER, especially, gives an elaborate description of the reproduction and ecology of the members of this suborder found by the "Valdivia" in the central and south Atlantic, the Antarctic, and the Indian oceans.

Superfamily PHAEODINICAE

Haeckel, 1879

[ex Phaeodinida; emend. CAMPBELL, herein]
[=Phaeocystida HKL., 1879]

Lacking lattice shell; either naked cells or with isolated cytoplasmic spicules. *Rec.*

Family PHAEODINIDAE Haeckel, 1879

[as Phaeodinida; emend. CAMPBELL, herein]

Naked cells without spicules. *Rec.*

Phaeodina HKL., 1879 [**P. triplylea* HKL., 1887]. Central capsule with 3 openings.

Phaeocolla HKL., 1879 [**P. primordialis* HKL., 1887]. Central capsule with single opening.—FIG. 76,1. **P. primordialis*, *Rec.*, ×200 (42).

Family CAEMENTELLIDAE Borgert, 1909

Skeleton formed of incrusting siliceous foreign matter. *Rec.*

Caementella BORGERT, 1909 [**C. loricata*]. Central capsule with 3 openings.

Family CANNORRHAPHIDIDAE Haeckel, 1879

[as Cannorrhaphida; emend. CAMPBELL, herein]

Skeleton composed of scattered spicules. *Rec.*

Subfamily CANNORRHAPHIDINAE Haeckel, 1879

[as Cannorrhaphida, (*partim*); emend. CAMPBELL, herein]
[=Cannobelida HKL., 1887]

Hollow tangential spicules cylindrical or spindle-shaped. *Rec.*

Cannorrhaphis HKL., 1879 [**C. spinulosa* HKL., 1887]. Tubules spiny or branched.—FIG. 76,3. **C. spinulosa*, *Rec.*, ×50 (42).

Thalassoplancta HKL., 1862 [*non* HKL., 1887 (=Thalassorrhaphis CAMPBELL, 1951)] [**Thalassicolla calvispicula* HKL., 1860] [=Cannobelos HKL., 1887 (*obj.*)]. Smooth unbranched tubules.

Subfamily CATINULINAE Haeckel, 1887

[as Catinulida; emend. CAMPBELL, herein]

Spicules hemispherical or caplike. *Rec.*

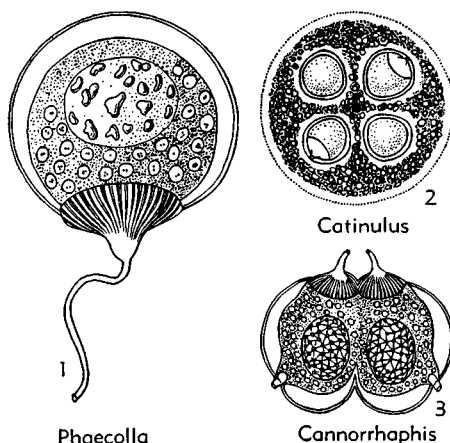

Phaeocolla

Cannorrhaphis

FIG. 76. Phaeodinidae, Cannorrhaphididae (p. D147).

Catinulus HKL., 1887 [**C. quadrifidus*; SD herein]. Spicules with radiate margins and circular openings.—FIG. 76,2. **C. quadrifidus*, *Rec.*, ×200 (42).

Family AULACANTHIDAE Haeckel, 1862

[as Aulacanthida; emend. CAMPBELL, herein]

Skeleton formed of numerous hollow radial tubules the proximal ends of which touch the surface of the central capsule. *Rec.*

Subfamily AULACANTHINAE Haeckel, 1862

[as Aulacanthida (*partim*); emend. CAMPBELL, herein]
[=Aulographida HKL., 1887]

External veil of interwoven, numerous, thin and hollow tangential needles entirely covering surface of calymma. *Rec.*

Aulacantha HKL., 1860 [**A. scolymantha* HKL., 1862]. Unbranched radial tubules.

Auloceros HKL., 1887 [**A. furcosus*; SD herein]. Like *Aulographis* but terminal branches of radial tubules are forked and again ramified.

A. (Auloceros) [=Auloceraea HKL., 1887 (*obj.*)]. Terminal branches without corona of radiate denticles.—FIG. 77,2. *A. (A.) elegans* HKL., *Rec.*, ×40 (42).

A. (Auloceratium) HKL., 1887 [**A. dicranaster*; SD herein]. Distal ends of terminal branches with small coronas of recurved radiate teeth.

Aulodendron HKL., 1887 [**A. pacificum*; SD herein]. Lateral and terminal branches irregularly scattered along length of radial tubules.—FIG. 77,4. *A. indicum* HKL., *Rec.*, ×75 (42).

Aulographis HKL., 1879 [**A. pandora* HKL., 1887] [=Aulographium, Aulancora HKL., 1879]. Radial tubules with distal verticils of simple terminal branches.

A. (Aulographis) [= *Aulographantha* HKL., 1887 (obj.)]. No lateral teeth on tubules.

A. (Aulocoryne) FOWLER, 1898 [**A. zetesios*]. Terminal branches swollen, knoblike, with 100 to 150 or more threadlike branches and small coronas of radiate denticles.

A. (Aulographella) HKL., 1887 [**A. flosculus*; SD herein]. [= *Aulokleptes* IMMERMANN, 1904]. Without coronas of radiate denticles; lateral teeth or secondary spines commonly stout and club-shaped.

A. (Aulographidium) HKL., 1887 [**A. tetranctra*; SD herein]. Terminal branches armed with whorls of small radial teeth; without lateral denticles.

A. (Aulographonium) HKL., 1887 [**A. candelabrum*; SD herein]. Terminal branches armed with lateral teeth and terminal whorls of small radial teeth.—FIG. 77,1. *A. (A.) candelabrum*, Rec., $\times 40$ (42).

A. (Aulophyton) IMMERMANN, 1904 [**A. tetronyx*]. Terminal branches with 4 distal branches ending in recurved hooks.

Aulopetatus HAECKER, 1908 [**A. charoides*]. Terminal tubules with 4 to 5 lateral branches which have secondary terminal branches and minute coronas of radiate teeth.

Aulospathis HKL., 1887 [**A. bifurca*; SD herein]. Radial tubules bear a distal and proximal verticil of lateral branches.

A. (Aulospathis) [= *Aulospathessa* HKL., 1887 (obj.)]. Radial tubules distally inflated.—FIG. 77,5. **A. (A.) bifurca*, Rec., $\times 20$ (42).

A. (Aulopathilla) HKL., 1887 [**A. triodon*; SD herein]. Radial tubules not inflated.

Subfamily AULACTINIINAE Haeckel, 1887

[as Aulactinida; emend. CAMPBELL, herein]

Lacking external veil of needles. *Rec.*

Aulactinium HKL., 1887 [**A. actinastrum*; SD herein]. Surface of calymma naked.—FIG. 77, 3a. *A. spinosum* HKL., distal end of a tubule, $\times 100$ (42).—FIG. 77,3b. **A. actinastrum*, Rec., $\times 50$ (42).

Family ASTRACANTHIDAE Haecker, 1908

Distal ends of hollow radial tubules variously developed; proximal ends touch hollow central sphere. *Rec.*

Astracantha HAECKER, 1908 [**A. paradoxa*; SD herein].—FIG. 78,2. *A. umbellifera* HAECKER, Rec., $\times 25$ (43).

Superfamily AUOSPHERICAE Haeckel, 1862

[ex Aulosphaerida; emend. CAMPBELL, herein]
[= *Phaeosphaeria* HKL., 1879 (*partim*)]

Single or double, usually spherical lattice shell; without mouth and not bivalved. *Cret.-Rec.*

Family SAGOSPHERIDAE Haeckel, 1887

[as Sagosphaerida; emend. CAMPBELL, herein]

Delicate network of subregular triangular meshes and thin filiform solid rods. *Rec.*

Subfamily SAGOSPHERINAE Haeckel, 1887

[as Sagosphaerida (*partim*); emend. CAMPBELL, herein]
[= *Sagenida* HKL., 1887]

Simple lattice sphere with or without pyramidal elevations or tents. *Rec.*

Sagosphaera HKL., 1887 [**S. penicella*; SD herein]. Like *Sagenia* but with radial spines at nodal points of meshes.—FIG. 78,1. **S. penicella*, a nodal point and its radial spines. Rec., $\times 150$ (42).

Sagenia HKL., 1887 [**S. ternaria*; SD herein]. Surface smooth, without pyramidal elevations or radial spines.—FIG. 78,4. **S. ternaria*, Rec., $\times 100$ (42).

Sagenoarium BORGERT, 1891 [**S. chuni*]. Double lattice shell; numerous pyramidal elevations without axial rods and with radial spines.

Sagenoscena HKL., 1887 [**S. stellata*; SD herein]. Like *Sagoscena* but pyramids have internal axial rods.—FIG. 78,6. **S. stellata*, top and axial rod of a pyramidal tent prolonged into a crowned radial spine, Rec., $\times 100$ (42).

Sagoscena HKL., 1887 [**S. castra*; SD herein]. Pyramidal tents or elevations without internal axial rods.—FIG. 78,5. **S. castra*, Rec., $\times 25$ (42).

Subfamily SAGMARIINAE Haeckel, 1887

[as Sagmarida; emend. CAMPBELL, herein]

Thick shell composed of spongy wickerwork. *Rec.*

Sagmarium HKL., 1887 [**S. spongodictyum*; SD herein]. Smooth surface.—FIG. 78,7. **S. spongodictyum*, Rec., $\times 25$ (42).

Sagmidium HKL., 1887 [**S. crucicorne*; SD herein]. Spiny surface.—FIG. 78,3. **S. crucicorne*, single nodal point with 3 radial spines, Rec., $\times 150$ (42).

Sagoplegma HKL., 1887 [**S. scenophora*; SD herein]. Like *Sagmidium* but has numerous pyramidal elevations.—FIG. 78,8. **S. scenophora*, tops of 3 pyramids, $\times 150$ (42).

Family AUOSPHERIDAE Haeckel, 1862

[as Aulosphaerida; emend. CAMPBELL, herein]

Single shell composed of hollow tangential cylindrical tubules separated by starlike (astral) septa in nodal points. *Rec.*

Subfamily AULOSPHAERINAE Haeckel, 1862

[as *Aulosphaerida* (*partim*); emend. CAMPBELL, herein]
 [= *Aularida* HKL., 1887]

Triangular meshwork. *Rec.*

Aulosphaera HKL., 1860 [**A. trigonopa* HKL., 1862]. Spherical shell with simple network; without radial tubules.

A. (Aulosphaera) [= *Aulosphaerantha* HKL., 1887

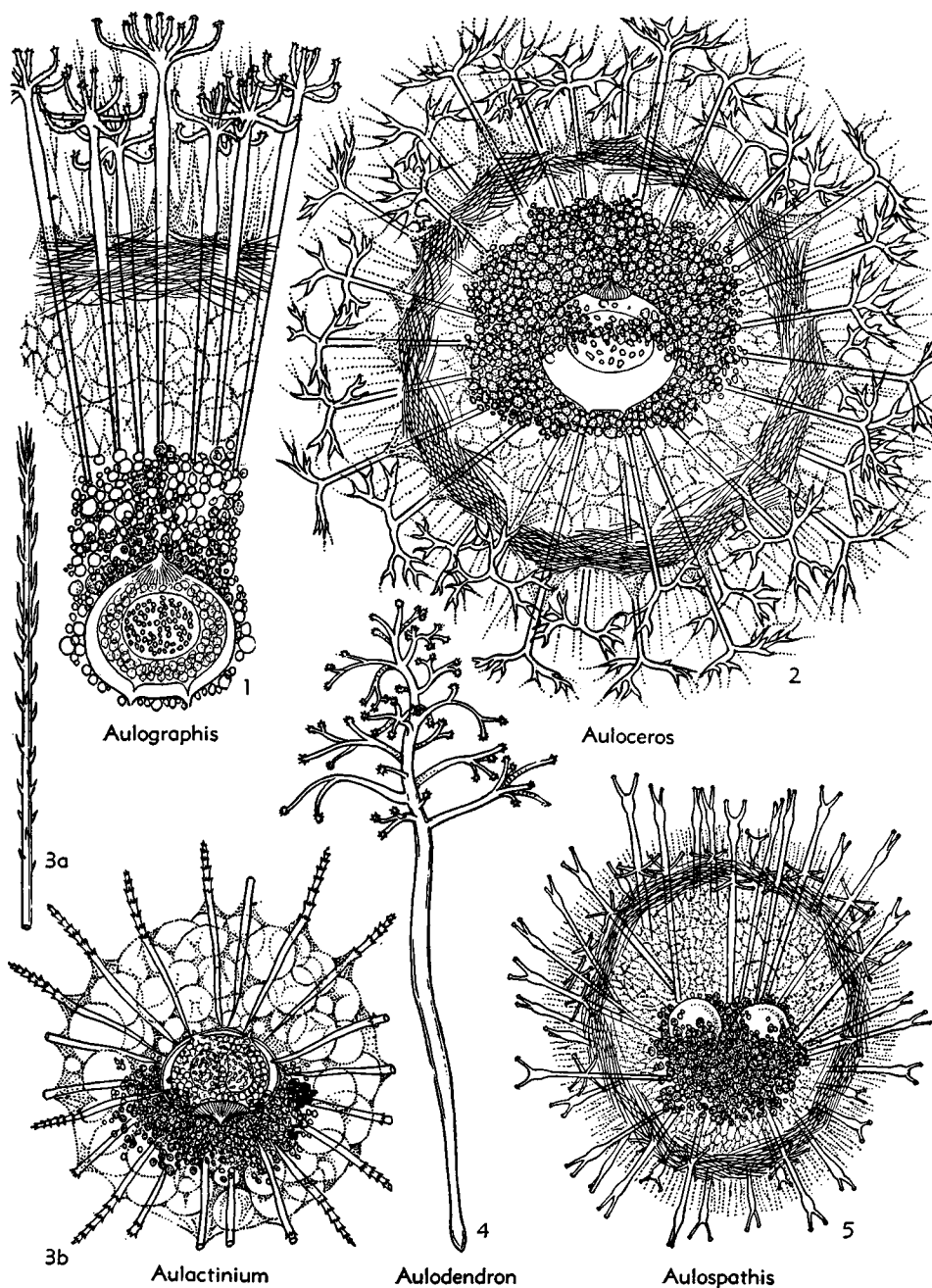

FIG. 77. Aulacanthidae (p. D147, D148).

- (obj.]. Radial tubules smooth; without teeth.
- A. (Aulosphaerella)** HKL., 1887 [**A. triodon*; SD herein]. Radial tubules smooth; armed with a verticel of distal teeth.
- A. (Aulosphaerissa)** HKL., 1887 [**A. spathillata*; SD herein]. Radial tubules with variable number of regular verticels of lateral branches.—FIG. 79,2. *A. (A.) dendrophora* HKL., Rec., $\times 25$ (42).
- A. (Aulosphaeromma)** HKL., 1887 [**A. trifurca*; SD herein]. Radial tubules spiny or thorny; irregular lateral branches.
- Aularia** HKL., 1887 [**A. ternaria*; SD herein]. Like *Aulosphaera* but lacks radial tubules.—FIG. 79,6. **A. ternaria*, group of 6 triangular meshes with 7 nodal points of tubules, $\times 150$ (42).
- Aulatractus** HKL., 1887 [**A. fusiformis*; SD herein]. Single shell spindle-shaped; radial tubules at nodal points.—FIG. 79,1. **A. fusiformis*, Rec., $\times 5$ (42).
- Aulophacus** HKL., 1887 [**A. amphidiscus*; SD herein]. Like *Aulatractus* but shell lenticular.—FIG. 79,3. *A. lenticularis* HKL., single radial spine, $\times 150$ (42).
- Auloplegma** HKL., 1879 [**A. perplexum* HKL., 1887]. Spongy spherical shell with radial tubules.—FIG. 79,5. **A. perplexum*, Rec., $\times 20$ (42).
- Aulosцена** HKL., 1887 [**A. mirabilis*; SD herein].

- Spherical shell with pyramidal elevations or tents with radial tubule on top.
- A. (Aulosцена)** [= *Auloscenium* HKL., 1887 (obj.)]. Radial tubules smooth.—FIG. 79,9. **A. (A.) mirabilis*, Rec., $\times 20$ (42).
- A. (Auloscenidium)** HKL., 1887 [**A. tentorium*; SD herein]. Radial tubules spiny or thorny.

Subfamily AULONIINAE Haeckel, 1887

[as Aulonida; emend. CAMPBELL, herein]

Polygonal meshes. *Rec.*

- Aulononia** HKL., 1887 [**A. hexagonia*; SD herein]. Spherical shell with simple network; without radial tubules.—FIG. 79,7. **A. hexagonia*, Rec., $\times 20$ (42).
- Aulastrum** HKL., 1887 [**A. dendroceros*; SD herein]. Like *Aulononia* but has radial tubules in nodes of network.—FIG. 79,8. **A. dendroceros*, 3 radial spines, $\times 150$ (42).
- Aulodictyum** HKL., 1879 [**A. hydrodictyum* HKL., 1887]. Spongy spherical shell without radial tubules.

Family CANNOSPHERIDAE Haeckel, 1879

[as Cannosphaerida; emend. CAMPBELL, herein]

Two concentric shells. *Cret.-Rec.*

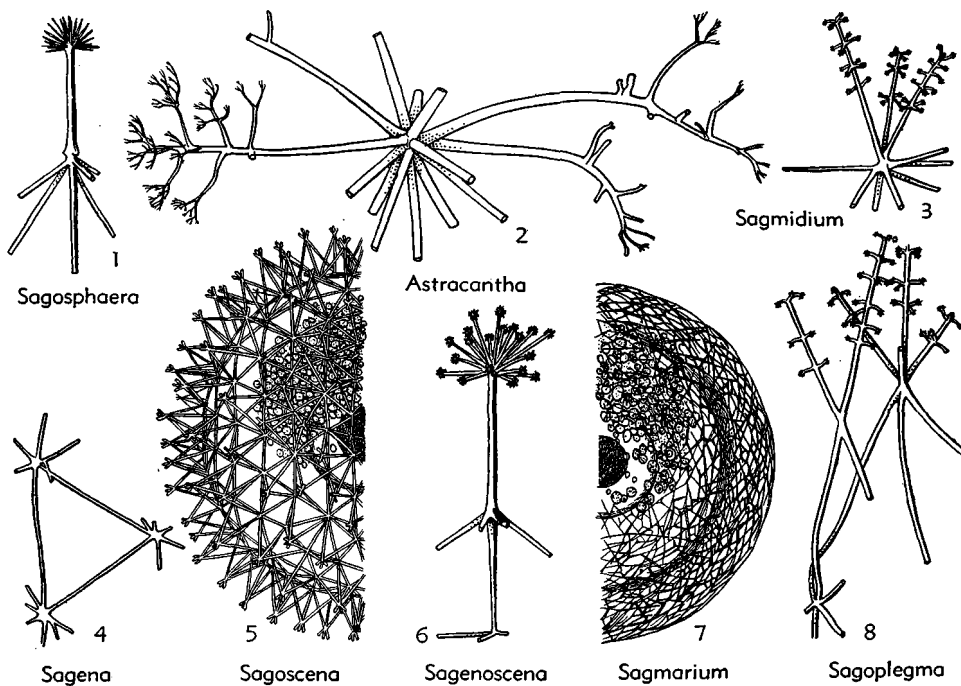

FIG. 78. Astracanthidae, Sagosphaeridae (p. D148).

Cannosphaera HKL., 1879 [**C. atlantica* HKL., 1887]. Internal shell without open pores. *Rec.*—
—FIG. 79,4. *C. antarctica* HKL., *Rec.*, ×20 (42).
Cannosphaeropsis WETZEL, 1933 [**C. utinensis*].

Like *Cannosphaera* but external shell has polygonal meshwork. *Cret.*, C.Eur.
Coelacantha HERTWIG, 1879 [**C. ancorata*]. Internal shell latticed. *Rec.*

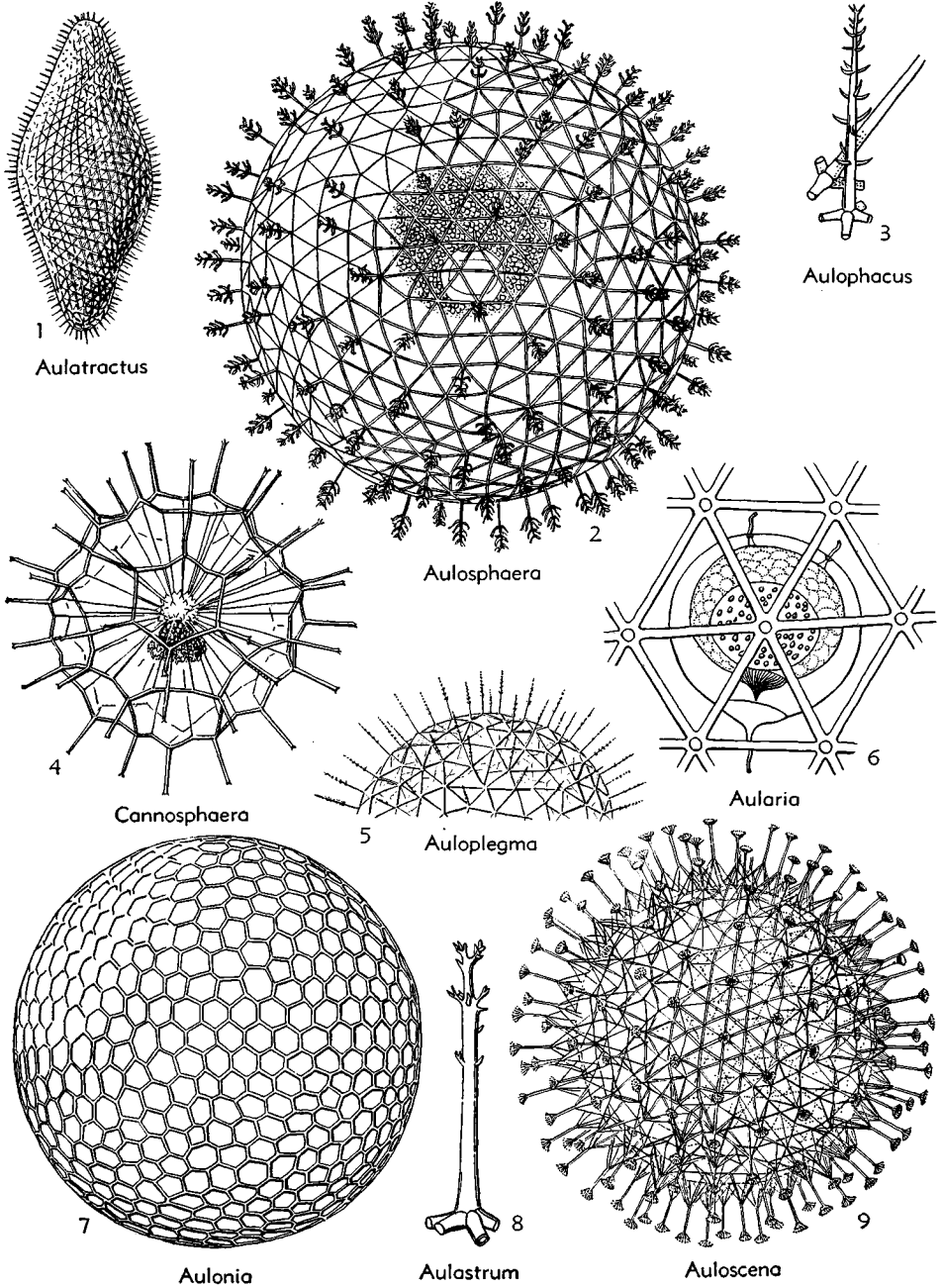

FIG. 79. Aulosphaeridae, Cannosphaeridae (p. D150, D151).

Superfamily CHALLENGERIICAE

Murray, 1876

[ex Challengerida; emend. CAMPBELL, herein]
[=Phaeogromia HKL., 1879]Shell provided with mouth; not bivalved.
Rec.

Family CHALLENGERIIDAE Murray,

1876

[as Challengerida; emend. CAMPBELL, herein]

Ovate or lens-shaped shell with fine regular hexagonal mesh (diatom-structure); with open mouth and commonly teeth; without articulated legs. *Rec.*

Subfamily CHALLENGERIINAE Murray, 1876

[as Challengerida (*partim*); emend. CAMPBELL, herein]
[=Lithogromida HKL., 1887]Mouth simple. *Rec.***Challengeria** MURRAY, 1876 [**C. naresii*]. Shell with oral teeth, without marginal spines.**C. (Challengeria)** [=Challengerantha HKL., 1887 (obj.)]. Single undivided tooth.—FIG. 80,5.**C. (C.) tritonis** HKL., Rec., ×100 (42).**C. (Challengeretta)** HKL., 1887 [**C. slogettii*; SD herein]. Forked or bifid tooth, or 2 parallel teeth.**C. (Challengerilla)** HKL., 1887 [**C. trifida*; SD herein]. Three teeth separate, or single tooth trifid.**C. (Challengerromma)** HKL., 1887 [**C. bromleyi*; SD herein]. Four to 6 or more teeth.**Challengeron** MURRAY, 1879 [**C. bethelli*; SD herein]. Like *Challengeria* but has spines on sharp marginal edge of shell.**C. (Challengeron)** [=Challengerosium HKL., 1887 (obj.)]. Margin dentate or serrate in continuous series.—FIG. 80,1. **C. (C.) wyvillei** HKL., Rec., ×150 (42).**C. (Challengerranium)** HKL., 1887 [**Challengeria swirei* MURRAY, 1879]. Single apical spine.**C. (Challengerebium)** HKL., 1887 [**C. richardsii*; SD herein]. Two widely distant marginal spines.**C. (Challengeridium)** HKL., 1887 [**C. crosbiei*; SD herein]. Large spines 3 to 5 or more, or a bunch of spines on shell margin; middle spine larger than others.**C. (Heliochallengeron)** HAECKER, 1908 [**C. channeri* MURRAY, 1879]. Shell margin with 20 or more elongated spines in a single series.**Lithogromia** HKL., 1879 [**L. silicea* HKL., 1879]. Like *Challengeria* but has smooth shell without either marginal spines or oral teeth.—FIG. 80,2. ***L. silicea**, Rec., ×75 (42).**Protocystis** WALLICH, 1869 [**P. aurita*]. Like *Lithogromia* but has one or more oral teeth.

Subfamily PHARYNGELLINAE Haeckel, 1887

[as Pharyngellida; emend. CAMPBELL, herein]

Shell has prominent inner tube or pharynx. *Rec.***Pharyngella** HKL., 1887 [**P. gastrula*; SD herein]. Shell has oral teeth but lacks marginal spines.—FIG. 80,4. ***P. gastrula**, Rec., ×150 (42).**Entocannula** HKL., 1879 [**E. circularis* HKL., 1887][=Trichogromia HKL., 1887 (obj.)]. Shell without marginal spines and oral teeth.—FIG. 80,6. **E. infundibulum** HKL., Rec., ×75 (42).**Porcupinia** HKL., 1879 [**P. aculeata* HKL., 1887]. Shell with oral teeth and marginal spines.—FIG. 80,3. **P. cordiformis** HKL., Rec., ×100 (42).

Family CADIIDAE Borgert, 1901

Minute, ovoidal, elliptical, lemon- or melon-shaped shell with bent neck and subterminal opening; surface with longitudinal striae; apex with or without apical spine, or with an elliptical ring connecting apex and lower part of aperture. *Rec.***Cadium** BAILEY, 1856 [**C. marinum*] [=Beroetta CLEVE, 1899; *Cadimella* STAND, 1928].—FIG. 80,12. **C. inauris** BORGERT, Rec., ×1,000 (34).

Family MEDUSETTIDAE Haeckel, 1887

[as Medusettida; emend. CAMPBELL, herein]

Ovate, hemispherical or caplike shell of alveolated texture; hollow articulated legs surround wide open mouth. *Rec.*

Subfamily MEDUSETTINAE Haeckel, 1887

[as Medusettida (*partim*); emend. CAMPBELL, herein]
[=Euphysettida HKL., 1887]Three or 4 legs; apex usually with horn. *Rec.***Medusetta** HKL., 1887 [**M. codonium*; SD herein]. Four equal legs.—FIG. 80,9. **M. quadrigata** HKL., Rec., ×200 (42).**Cortinetta** HKL., 1887 [**C. tripodiscus*; SD herein]. Three equal legs.—FIG. 80,7. ***C. tripodiscus**, Rec., ×150 (42).**Euphysetta** HKL., 1887 [**E. staurocodon*; SD herein]. One large and 3 small legs.—FIG. 80, 10. **E. amphicodon** HKL., Rec., ×150 (42).

Subfamily GAZELLETTINAE Haeckel, 1887

[as Gazellettida; emend. CAMPBELL, herein]

Six to 12 or more legs; apex usually without horn. *Rec.***Gazelletta** HKL., 1887 [*non* MURRAY, 1876 MSS] [**G. hexanema*; SD herein]. Six descending legs.**G. (Gazelletta)** [=Gazellarium HKL., 1887 (obj.)]. Smooth unbranched legs.—FIG. 80,8. ***G. (G.) hexanema**, Rec., ×200 (42).**G. (Gazellettidium)** HKL., 1887 [**G. bifurca*; SD herein]. Legs distally branched or with a bunch of terminal spines.

G. (Gazellonium) HKL., 1887 [**G. studeri*; SD herein]. Legs with unbranched or branched lateral spines.
G. (Gazellusium) HKL., 1887 [**G. dendronema*; SD herein]. Spiny legs armed with large terminal branches.
Gorgonetta HKL., 1887 [**G. mirabilis*; SD herein]. Six descending and 6 ascending legs.—FIG. 80, 11. **G. mirabilis*, Rec., $\times 40$ (42).

Nationaletta BORGERT, 1905 [**Gazelletta fragilis* BORGERT, 1902]. Spindle-, cudgel-, or bag-shaped shell with 10 to 13 chambered radial spines around mouth, each with terminal spines.
Planktonetta BORGERT, 1902 [**Gazelletta atlantica* BORGERT, 1901]. Like *Nationaletta* but has 8 to 10 distally branched descending legs.
Polypetta HKL., 1887 [**P. polynema*; SD herein]. Ten to 20 or more descending legs.

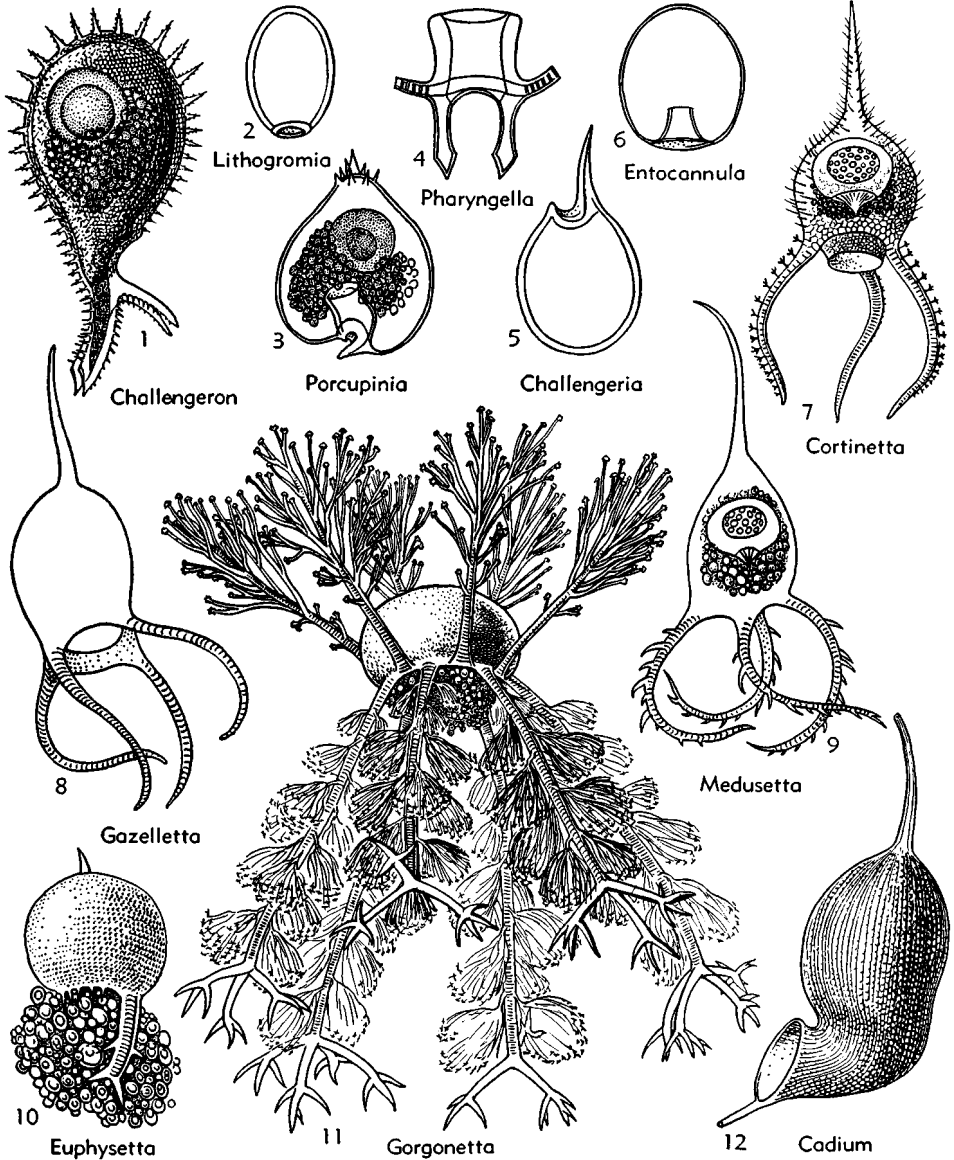

FIG. 80. Challengeriidae, Cadiidae, Medusettidae (p. D152, D153).

Family POROSPATHIDAE Borgert, 1901

[as Porospathida; emend. CAMPBELL, herein]

Shell covered by paneled or tabulated surface or covered by trizonal meshwork; radial spines on all sides. *Rec.*

Porospathis HKL., 1879 [**P. tabulata*; SD herein].
—FIG. 81,9. **P. tabulata*, Rec., ×250 (42).

Family ATLANTICELLIDAE Borgert, 1906

Without skeleton or with skeleton appended to bladder-like central capsule forming a ring with 4 paired hollow articulated vertical descending divergent spines from each of which arise greatly elongated recurved ascending branches. *Rec.*

Atlanticella BORGERT, 1906 [**A. planktonica*; SD herein]. Central capsule tomato-shaped; usually with skeleton.—FIG. 81,8. *A. bicornis* HAECKER, Rec., ×70 (42).

Cornucella BORGERT, 1907 [**C. maya*]. Central capsule with cylindrical arms.

Globicella BORGERT, 1907 [**G. pila*]. Central capsule globular.

Halocella BORGERT, 1907 [**H. gemma*]. Skeleton formed of spongy basket-like piece and 2 small winglike rods.

Lobocella BORGERT, 1907 [**L. proteus*]. Saccular central capsule with finger-like processes.

Miracella BORGERT, 1911 [**M. ovulum*]. Skeleton formed of adherent foreign matter.

Family CASTANELLIDAE Haeckel, 1879

[as Castanellida; emend. CAMPBELL, herein]

Generally spherical shell with ordinary lattice and round pores; radial spines lacking circles of basal pores; large mouth armed with teeth. *Rec.*

Subfamily CASTANELLINAE Haeckel, 1879

[as Castanellida (*partim*); emend. CAMPBELL, herein]
[=Eucastanellinae HAECKER, 1908]

Pores without rosettes around main radial spines. *Rec.*

Castanella HKL., 1879 [**C. wyvillei* HKL., 1887]. Dentate mouth; without main radial spines.—FIG. 81,5. **C. wyvillei*, Rec., ×40 (42).

Castanarium HKL., 1879 [**C. darwini* HKL., 1887]. Like *Castanella* but has smooth mouth.

Castanea HAECKER, 1906 [**C. amphora*]. Large solid shell; feeble main radial spines; small smooth mouth.—FIG. 81,4. **C. amphora*, Rec., ×75 (43).

Castanidium HKL., 1879 [**C. willemoesi* HKL., 1887]. Large unbranched radial main spines

scattered between short bristles; smooth mouth.

—FIG. 81,2. *C. murrayi* HKL., Rec., ×40 (42).
Castanissa HKL., 1879 [**C. challengeri* HKL., 1887]. Like *Castanidium* but has dentate mouth.

—FIG. 81,1. **C. challengeri*, Rec., ×40 (42).
Castanopsis HKL., 1879 [**C. naresi* HKL., 1887]. Main radial spines branched.—FIG. 81,3. **C. naresi*, Rec., ×40 (42).

Castanura HKL., 1879 [**C. tizardi* HKL., 1887]. Like *Castanopsis* but has dentate mouth.—FIG. 81,7. **C. tizardi*, Rec., ×40 (42).

Subfamily CIRCOCASTANEINAE Haecker, 1908

Pore frames near bases of main radial spines solid; with rosettes within them. *Rec.*

Circocastanea HAECKER, 1906 [**C. margarita*]. Mouth toothed; with corona of 4 to 7 (5 to 8) rosettes.—FIG. 81,6. **C. margarita*, Rec., ×75 (43).

Family CIRCOPORIDAE Haeckel, 1879

[as Circoporida; emend. CAMPBELL, herein]

Spherical or polyhedral shell exhibiting solid porcelaneous structure and tabulate, paneled or dimpled surface; stellate circle of radial pores around base of hollow radial spines. *Rec.*

Subfamily CIRCOPORINAE Haeckel, 1879

[as Circoporida (*partim*); emend. CAMPBELL, herein]
[=Circogonida HKL., 1887]

Paneled shell composed of polygonal plates; radial spines branched. *Rec.*

Circoporus HKL., 1879 [**C. sexfurcus* HKL., 1887]. Spherical shell with 6 radial spines.—FIG. 82,3. **C. sexfurcus*, Rec., ×40 (42).

Circogonia HKL., 1887 [**C. icosahedra*; SD herein]. Icosahedral shell with 12 radial spines.—FIG. 82,5. **C. icosahedra*, Rec., ×40 (42).

Circoporetta HAECKER, 1908 [**Circoporus octahedrus* HKL., 1887]. Octahedral shell with trigonal plates; star-shaped pylome.—FIG. 82,6. **C. octahedrus* (HKL.), Rec., ×150 (42).

Circospathis HKL., 1879 [**C. furcata* HKL., 1887]. Tetradekahedral shell with 9 radial spines.—FIG. 82,4. **C. furcata*, Rec., ×40 (42).

Circostephanus HKL., 1879 [**C. coronarius* HKL., 1887]. Polyhedral shell with 24 to 40 or more radial spines.—FIG. 82,2. **C. coronarius*, Rec., ×50 (42).

Circorrhema HKL., 1887 [**C. dodecahedra*]. Dodecahedral shell with 20 radial spines.—FIG. 82,7. **C. dodecahedra*, Rec., ×40 (42).

Subfamily HAECKELIANINAE Campbell, nov.

[=Haeckelinida HKL., 1887]

Dimpled spherical shell without polygonal plates; unbranched radial spines. *Rec.*

Haeckeliana HKL., 1887 [non MURRAY MSS, 1879] [non *Haeckeliana* GIARULT, 1912, nec *Haeckeliana* BESSELS, 1875] [*H. porcellana*; SD herein]. Radial spines variable in number.—FIG. 82, 1. *H. darwiniana* HKL., Rec., $\times 100$ (42).

Family TUSCADORIDAE Haeckel, 1887 [as Tuscarorida; emend. CAMPBELL, herein]

Ovate or spindle-shaped smooth or spiny shell with solid porcelaneous texture; not

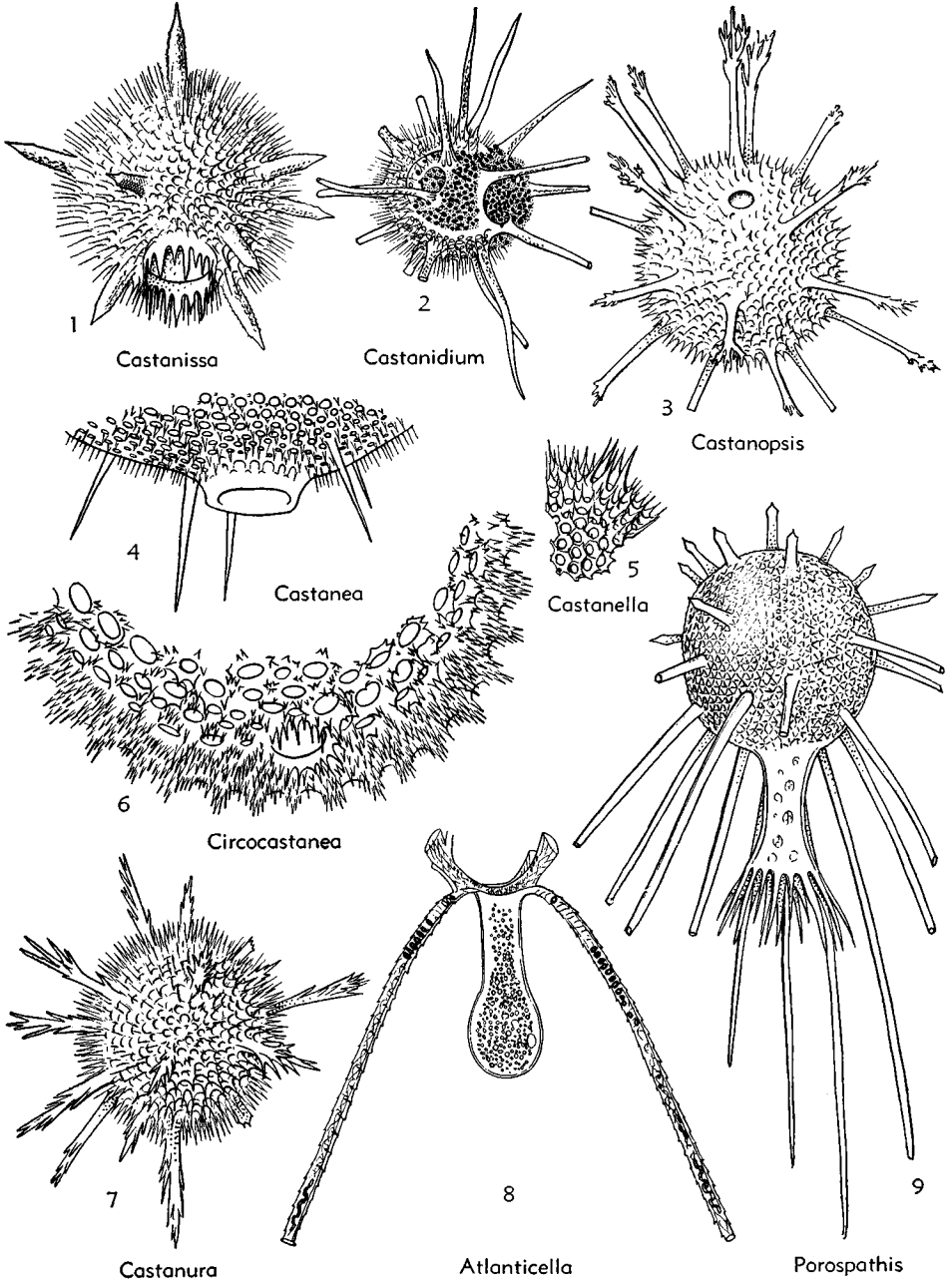

FIG. 81. Porospathididae, Atlanticellidae, Castanellidae (p. D154).

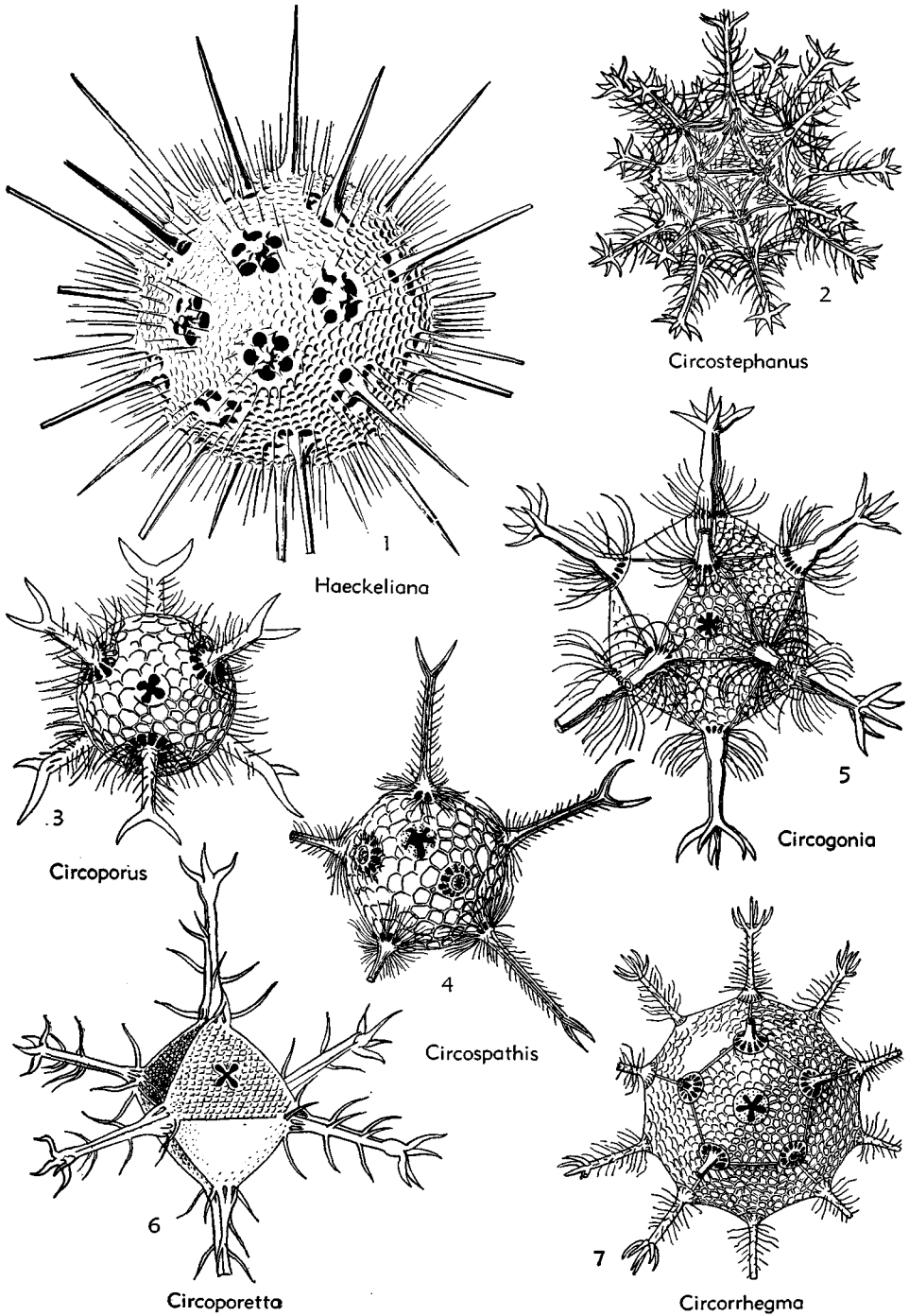

FIG. 82. Circoporidae (p. D154, D155).

paneled or tabulate; few pores around hollow radial legs. *Rec.*

Tuscadora HKL., 1879 [**Tuscarora bisternaris* MURRAY, 1879][=*Tuscarora* HKL., 1882]. Three equidistant radial legs.

T. (Tuscadora) [= *Tuscarantha* HKL., 1887 (obj.)]. Three oral teeth.—FIG. 83,10. *T. (T.) murrayi* (HKL.), *Rec.*, $\times 10$ (42).

T. (Tuscaretta) HKL., 1887 [**Tuscarora tubulosa* MURRAY, 1879; SD herein]. Two oral teeth.

T. (Tuscarilla) HKL., 1887 [**Tuscarora bellknapii* MURRAY, 1879]. Four crossed teeth.

Tuscaridium HKL., 1887 [**T. lithornithium*; SD herein]. Only one single leg.—FIG. 83,11. **T. lithornithium*, *Rec.*, $\times 10$ (42).

Tuscarusa HKL., 1887 [**T. medusa*]. Four legs.—FIG. 83,9. **T. medusa*, *Rec.*, $\times 10$ (42).

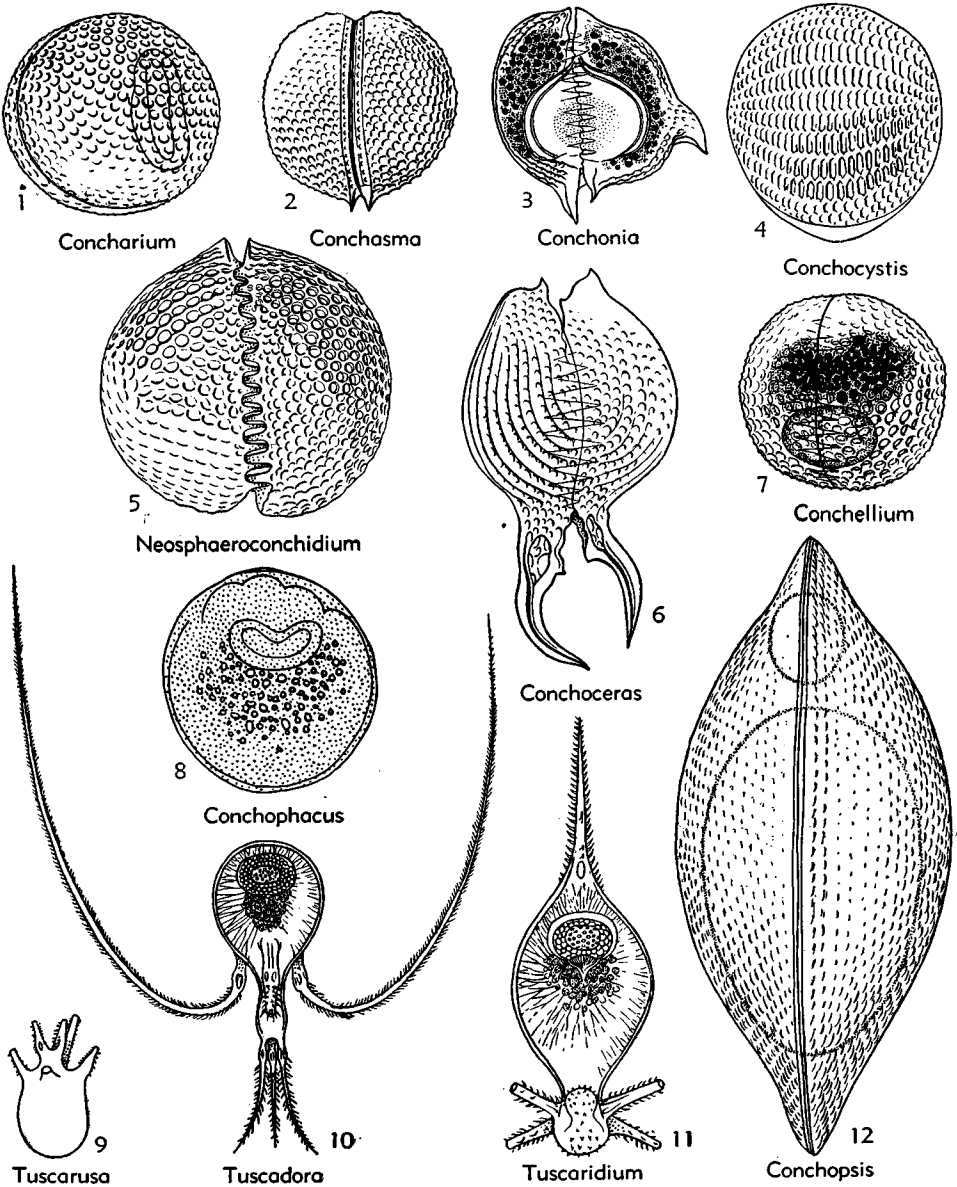

FIG. 83. Tuscadoridae, Conchariidae (p. D157, D158).

Superfamily CONCHARIICAE Haeckel, 1879

[ex Concharida; emend. CAMPBELL, herein]
[=Phaecoconchia HKL., 1879 (*partim*)]

Two thick-walled valves perforated by rounded or slitlike pores. *Rec.*

Family CONCHARIIDAE Haeckel, 1879

[as Concharida; emend. CAMPBELL, herein]

Valves equal or unequal; boat-shaped. *Rec.*

Subfamily CONCHARIINAE Haeckel, 1879

[as Concharida (*partim*); emend. CAMPBELL, herein]
[=Conchasmida HKL., 1887]

Lateral edges of valves smooth. *Rec.*

Concharium HKL., 1879 [**C. bivalvum* HKL., 1887]. Aboral hinge lacks horn.—FIG. 83,1. **C. bivalvum*, *Rec.*, $\times 75$ (42).

Conchasma HKL., 1887 [**C. radiolites*; SD herein]. Aboral hinge with single horn.—FIG. 83,2. *C. sphaerulites* HKL., *Rec.*, $\times 150$ (42).

Subfamily NEOSPHAEROCONCHIDIINAE Campbell, nov.

[=emend. Conchidiinae HAECKER, 1908]

Lateral margin of valves dentate. *Rec.*

Neosphaeroconchidium CAMPBELL, 1952 [*pro Conchidium* HKL., 1879 (*non* LINNÉ, 1768, *nec* HISINGER, 1799)] [**Conchidium terebratula* HKL., 1887]. Valves with 2 aboral horns on hinge; without apical horn.—FIG. 83,5. **N. terebratula* (HKL.), *Rec.*, $\times 200$ (42).

Conchellium HKL., 1887 [**C. tridacna*; SD herein]. Like *Neosphaeroconchidium* but lacks aboral horns.—FIG. 83,7. **C. tridacna*, *Rec.*, $\times 75$ (42).

Conchocystis HAECKER, 1908 [**Conchellium lenticula* BORGERT, 1904]. Lens-shaped; diatom-like texture.—FIG. 83,4. **C. lenticula* (BORGERT), *Rec.*, $\times 150$ (43).

Conchonia HKL., 1887 [**C. diodon*; SD herein] [= *Conchura* HKL., 1887 (*obj.*)]. Apical horn on poles of sagittal axis; 2 caudal horns on hinge.—FIG. 83,3. **C. diodon*, *Rec.*, $\times 100$ (42).

Conchophacus HAECKER, 1908 [**Concharium diatomeum* HKL., 1887]. Like *Conchocystis* but pores are slitlike.—FIG. 83,8. **C. diatomeus* (HKL.), *Rec.*, $\times 150$ (43).

Subfamily CONCHOPSIDINAE Haeckel, 1887

[as Conchopsida; emend. CAMPBELL, herein]
[=Conchidiinae HAECKER, 1908]

Shell compressed; with sharp sagittal keel. *Rec.*

Conchopsis HKL., 1879 [**C. orbicularis* HKL., 1887]. Aboral hinge without horns.—FIG. 83, 12. *C. compressa* HKL., *Rec.*, $\times 100$ (42).

Conchoceras HKL., 1879 [**C. caudatum* HKL.,

1887]. One horn on each valve.—FIG. 83,6. *C. cornutum* HKL., *Rec.*, $\times 100$ (42).

Superfamily COELODENDRICAE Haeckel, 1862

[ex Coelodendrida; emend. CAMPBELL, herein]
[=Phaecoconchia HKL., 1879; Phaodendria HAECKER, 1908]

Two thin-walled valves each with a conical process (galea) from which divergent branched tubes originate. *Rec.*

Family COELODENDRIDAE Haeckel, 1862

[as Coelodendrida; emend. CAMPBELL, herein]

Rhinocanna and frenula lacking. *Rec.*

Subfamily COELODENDRINAE Haeckel, 1862

[as Coelodendrida (*partim*); emend. CAMPBELL, herein]
[=Coelodorida HKL., 1887]

Without external mantle. *Rec.*

Coelodendrum HKL., 1860 [**C. ramosissimum* HERTWIG, 1879]. Forked or dichotomous nasal tubes.

C. (Coelodendrum) [= *Coelodendridium* HKL., 1887 (*obj.*)]. Terminal ramules of last branches equal.—FIG. 84,1. *C. furcatissimum* HKL., *Rec.*, $\times 20$ (42).

C. (Coelodendronium) HKL., 1887 [**C. cervicorne*; SD herein]. Terminal ramules of last branches unequal.

Coelodoras HKL., 1887 [**C. hexagraphis*; SD herein]. Nasal tubes unbranched.

Subfamily COELODRYMINAE Haeckel, 1887

[as Coelodrymida; emend. CAMPBELL, herein]

External bivalved mantle produced by anastomoses of branched hollow tubes. *Rec.*

Coelodrymus HKL., 1879 [**C. ancoratus* HKL., 1887]. Lattice mantle not spongy.—FIG. 84,2. **C. ancoratus*, *Rec.*, $\times 20$ (42).

Coelodasea HKL., 1887 [**C. spongiosa*; SD herein]. Mantle spongy.

Family COEOGRAPHIDIDAE Haeckel, 1887

[as Coelographida; emend. CAMPBELL, herein]
[=Coelodendridae HAECKER, 1908]

Rhinocanna and single or double frenulum present. *Rec.*

Subfamily COEOGRAPHIDINAE Haeckel, 1887

[as Coelographida (*partim*); emend. CAMPBELL, herein]
[=Coeloplegmida HKL., 1887; Coeloplegminae, HAECKER, 1908]

Rhinocanna of each valve with odd sagittal frenulum; with external mantle. *Rec.*

Coelographis HKL., 1887 [**C. regina*; SD herein]. Styles 6.—FIG. 84,3. **C. regina*, *Rec.*, $\times 10$ (42).

Coelathemum HAECKER, 1907 [**C. auloceroïdes*].
 Styles 28.—FIG. 84,5. **C. auloceroïdes*, Rec.,
 ×40 (43).

Coelodecas HKL., 1887 [**C. sagittaria*; SD herein].
 Styles 10.—FIG. 85,4. **C. sagittaria*, Rec., ×10
 (42).

Coelogalma HKL., 1887 [**C. mirabile*]. Styles 16.
 —FIG. 85,6. **C. mirabile*, Rec., ×10 (42).

Coeloplegma HKL., 1887 [**C. murrayanum*; SD
 herein]. Styles 14.—FIG. 85,1. **C. murrayanum*,
 Rec., ×20 (42).

Coelospathis HKL., 1887 [**C. ancorata*; SD
 herein]. Styles 8.—FIG. 84,4. **C. ancorata*, Rec.,
 ×20 (42).

Coelostylus HKL., 1887 [**C. bisenarius*; SD
 herein]. Styles 12.—FIG. 85,3. **C. bisenarius*,
 Rec., ×10 (42).

Subfamily COELOTHYRINAE Haecker, 1908
 Without nasal styles. Rec.

Coelothyrus HAECKER, 1907 [**C. cypripedium*].
 Without lattice mantle.—FIG. 85,5. **C. cypri-*
pedium, Rec., ×15 (43).

Coelopodium Pop., 1926 [**C. borgeri*]. Mantle
 present.—FIG. 85,2. **C. borgeri*, anchor
 branches and side branches, ×80 (48).

Subfamily COELOTETRACERADINAE Campbell,
 nov.

Galea exaggerated. Rec.

Coelotetraceras HAECKER, 1907 [**C. xanthacanth-*
ium]. Galea with high wide nasal opening.—
 FIG. 86,4. **C. xanthacanthium*, nasal side and 2
 main spines, ×20 (43).

Coelechinus HAECKER, 1904 [**C. wapiticornis*].
 Tubes and dendrites similar.—FIG. 86,5. **C.*
wapiticornis, Rec., ×50 (43).

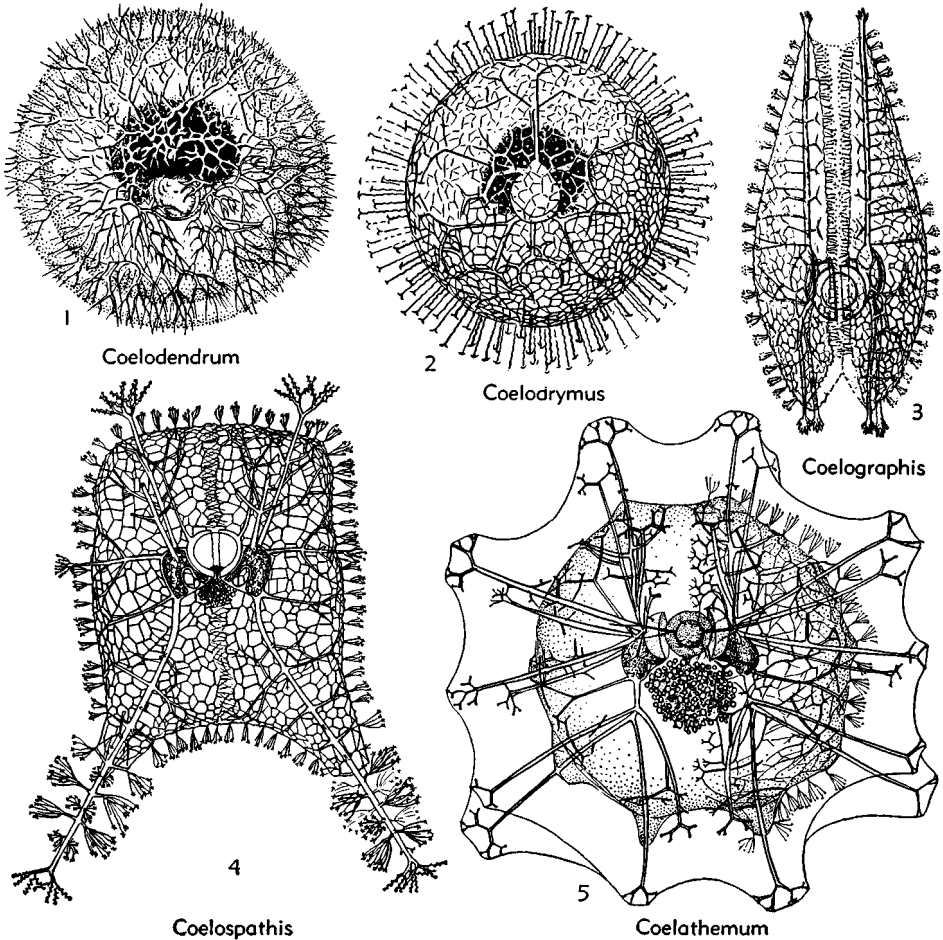

Coelospathis

Coelathemum

FIG. 84. Coelodendriidae, Coelographididae (p. D158, D159).

Coelodicerus HAECKER, 1907 [**C. macropylum*]. Nasal tubes developed like styles.—FIG. 86,6. *C. spinosum* HAECKER, Rec., $\times 50$ (43).

Subfamily **COELOTHOLINAE** Haeckel, 1887
[as Coelotholida; emend. CAMPBELL, herein]

Two paired lateral frenula on each galea; without lattice mantle. Rec.

Coelotholus HKL., 1887 [**C. octonus*; SD herein]. Paired styles 8.—FIG. 86,2. **C. octonus*, Rec., $\times 10$ (42).

Coelothauma HKL., 1879 [**C. duodenum* HKL., 1887]. Paired styles 12.—FIG. 86,1. **C. duodenum*, Rec., $\times 10$ (42).

Coelothamnus HKL., 1879 [**C. davidoffi* BÜTSCHLI, 1882]. Paired styles 16.—FIG. 86,3. *C. bivalvis*, Rec., $\times 10$ (42).

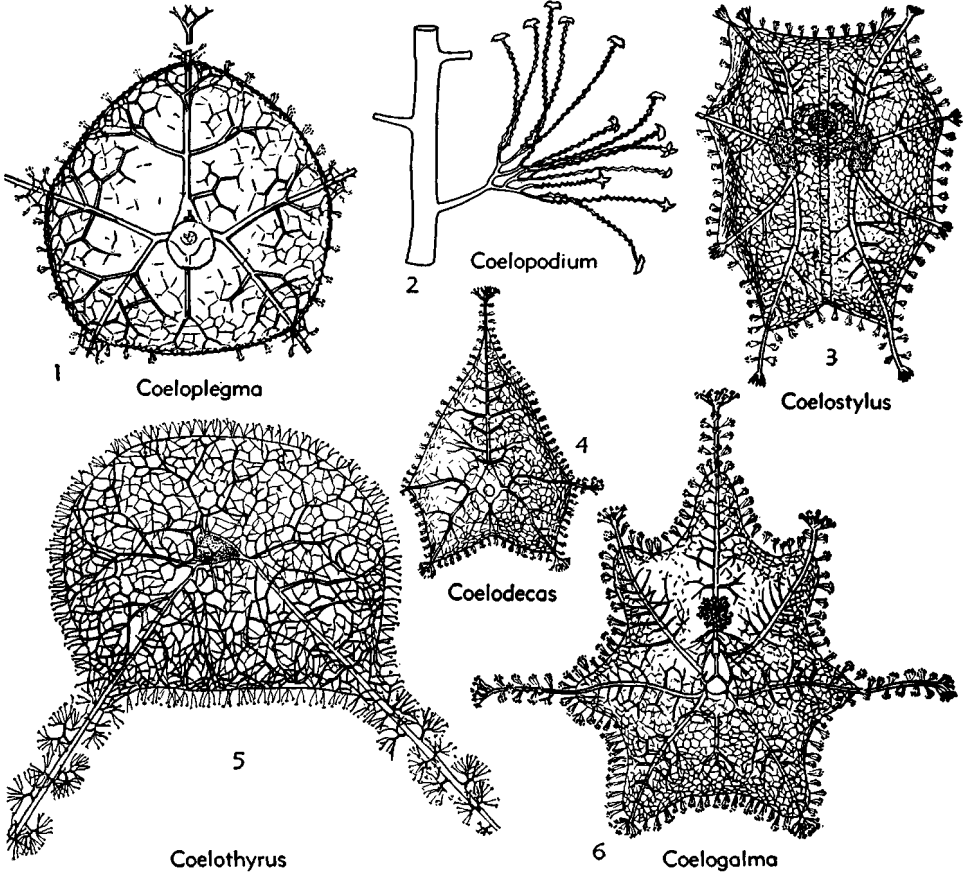

FIG. 85. Coelographididae (p. D159).

REFERENCES

The following references have been chosen with special regard to inclusion of larger monographs and shorter papers of special importance which have appeared since HAECKEL'S "Challenger" contribution in 1887; this monograph contains a bibliography to the year 1884. Nearly all titles herein incorporated contain more or less extensive, pertinent bibliographical sections. The selected references are drawn from a list of approximately 500 titles.

Aberdeen, Esther

- (1) 1940, *Radiolarian fauna of the Caballos formation, Marathon Basin, Texas*; Jour. Paleont., vol. 14, p. 127-139, pl. 20-21, fig. 1-2.

Borgert, A.

- (2) 1905-13, *Die Tripyleen Radiolarien der Plankton-Expedition: Ergebnisse der Plankton-Expedition der Humboldt-Stiftung*, (Kiel und

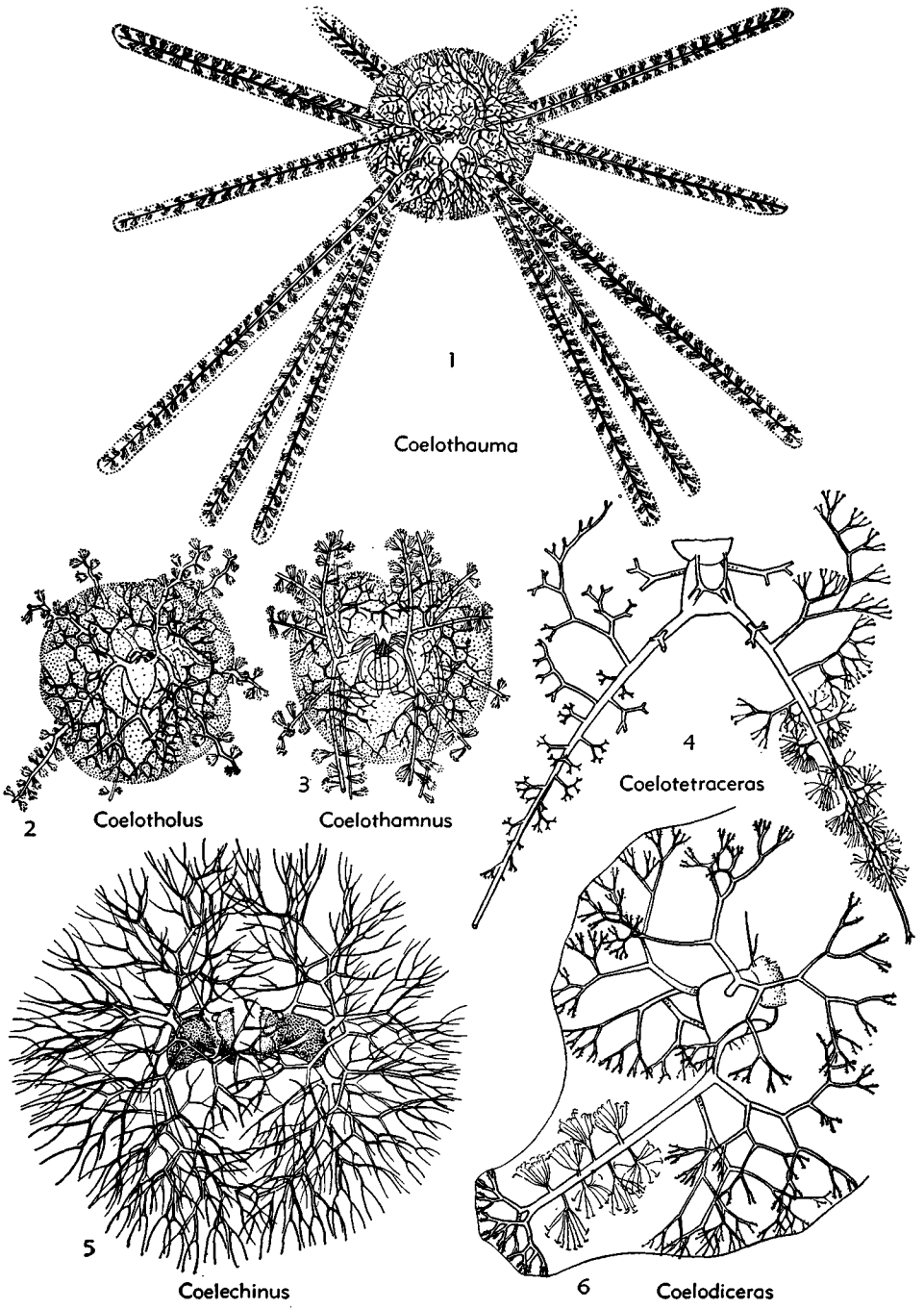

FIG. 86. Coelographididae (p. D159, D160).

Leipzig), Bd. 3 (1905) *Tuscaroiden*, Heft 2, p. 95-112, pl. 1, text fig. 1-2; (1905) *Atlanticecellidae*, Heft 3, p. 117-128, pl. 1; (1906) *Medusetiidae*, Heft 4, p. 133-190, pl. 1-4; (1907) *Conchariden*, Heft 5, p. 195-230, pl. 1-3; (1909) *Phaeodinidae*, *Caementellidae*, und *Cannoraphidae*, Heft 7, p. 285-315, pl. 1-2; (1909) *Cannosphaeridae*, Heft 8, p. 355-413, pl. 1-2; (1909) *Circosphaeridae*, Heft 9, p. 319-350, pl. 1; (1910) *Porospathidae* und *Cadiidae*, Heft 10, p. 384-414, pl. 1-2; (1911) *Challengeridae*, Heft 11, p. 419-536, pl. 1-5, text fig. 1-22; (1913) *Atlanticecellidae*, Heft 12, p. 540-610, pl. 1-8, text fig. 1-22.

Campbell, A. S., & Clark, B. L.

- (3) 1944, *Miocene radiolarian faunas from southern California*: Geol. Soc. Am. Special Paper 51, p. 1-76, pl. 1-7, table 1-2.
 (4) 1944, *Radiolaria from Upper Cretaceous of middle California*: Geol. Soc. Am. Special Paper 57, p. 1-61, pl. 1-8, fig. 1-2.

Cayeux, L.

- (5) 1894, *Les preuves de l'existence d'organismes dans le terrain précambrien. Première note sur les Radiolaires précambriens*: Soc. géol. Fr. Bull. ser. 3, no. 22, p. xxxiv, 197-228, pl. 11.

Clark, B. L., & Campbell, A. S.

- (6) 1942, *Eocene radiolarian faunas from the Mt. Diablo area, California*: Geol. Soc. Am. Special Paper 39, p. 1-112, pl. 1-9, fig. 1-5, table 1-3.
 (7) 1945, *Radiolaria from the Kreyenhagen formation near Los Banos, California*: Geol. Soc. Am. Mem. 10, p. 1-66, pl. 1-7, table 1-2.
 (8) 1945, *Possible shallow water origin of radiolarian shale of the Mt. Diablo area, middle California*: Rept. Comm. Marine Ecology, 1944-1945, p. 32-36, Natl. Research Council, Washington D.C.

Davis, E. F.

- (9) 1918, *The radiolarian cherts of the Franciscan group*: Univ. Calif. Publ., Bull. Dept. Geol., vol. 11, p. 235-432, pl. 25-36, fig. 1-16.

Dreyer, Friedrich

- (10) 1889, *Die Pylombildungen in vergleichend-anatomischer und entwicklungsgeschichtlicher Beziehung bei Radiolarien und bei Protisten überhaupt, nebst System und Beschreibung neuer und der bis jetzt bekannten pylomatischen Spumellarien*: Jenaische Zeitschr. Naturw., vol. 23, p. 77-214, pl. 6-11.

Frizzell, D. L., & Middour, E. S.

- (11) 1951, *Paleocene Radiolaria from southeastern Missouri*: Univ. Mo. School Mines and Metallurgy Bull., Tech. ser. No. 77, p. 1-41, pl. 1-3.

Haecckel, Ernst

- (12) 1887, *Report on the Radiolaria collected by H. M. S. Challenger during the years 1873-1876*: Rept. Voyage Challenger, Zool. vol. 18, p. i-cxxxvii, 1-1893, pl. 1-140, 1 map.

Haeccker, Valentin

- (13) 1908, *Tiefsee Radiolarien*: Wiss. Ergebn. der Deutschen Tiefsee-Expedition auf dem Dampfer "Valdivia" (Jena), Bd. 14, spezieller Teil, *Die Tripyleen, Collocladien und Microradiolarien der Tiefsee*, p. iii, 1-476, pl. 1-85, fig. 1-102, 2 maps; allgemeiner Teil: *Form und Formbildung bei den Radiolarien*, p. 477-706, pl. 86-87, fig. 103-225.

Kobayashi, Teiichi & Kimura, Toshio

- (14) 1944, *A study on the radiolarian rocks*: Jour. Fac. Sci., Imp. Univ. Tokyo, sec. 2, vol. 7., pt. 2, p. 75-178, table 1-18, diagram 1-2.

Mast H.

- (15) 1910, *Die Astrosphaeriden*: Wiss. Ergebn. der Deutschen Tiefsee-Expedition auf dem Dampfer "Valdivia" 1898-1899 (Jena), vol. 19, Heft 4, p. 125-190, pl. 1-8.

Popofsky, A.

- (16) 1904-06, *Die Acantharia der Plankton-Expedition*: Ergebn. der Plankton-Exped. der Humboldt-Stiftung (Kiel und Leipzig), Bd. 3, Heft 1, p. 1-158, pl. 1-12; *Acantharia, Acanthophracta der Plankton-Expedition*, Heft 2; p. 1-152, pl. 1-16.
 (17) 1909, *Die Nassellarien der Antarktis (mit Ausnahme der Tripyleen)*: Deutsche Südpol-Exped., 1901-1903, (Berlin), Bd. 10 (Zool. Bd. 2), p. 183-305, pl. 20-36, fig. 1-29, 1 table.
 (18) 1911, *Die Sphaerellarien des warmwasser Gebietes der Deutschen Südpolar-Expedition, 1901-1903*: Same, Bd. 13 (Zool. Bd. 5), p. 73-159, pl. 1-8, fig. 1-77.
 (19) 1913, *Die Nassellarien des warmwasser Gebietes der Deutschen Südpolar-Expedition, 1901-1903*: Same, Bd. 14 (Zool. Bd. 6), p. 217-416, pl. 28-38, fig. 1-140.
 (20) 1926, *Die Tripyleen Radiolarien der Plankton-Expedition. Coelodendridae*: Ergebn. der Plankton-Exped. der Humboldt-Stiftung (Kiel und Leipzig), Bd. 3, Heft 13, p. 1-101, pl. 1-6, fig. 1-53.

Riedel, W. R.

- (21) 1952, *Tertiary Radiolaria in western Pacific sediments*: Medd. Oceanogr. Inst. Göteborg, ser. B, vol. 6, p. 1-21, pl. 1-2.

Ruedemann, Rudolf, Wilson T. Y.

- (22) 1936, *Eastern New York Ordovician cherts*: Geol. Soc. Am. Bull., vol. 47, p. 1535-1586, pl. 1-7, fig. 1-2.

Rüst, D.

- (23) 1885, *Beiträge zur Kenntnis der fossilen Radiolarien aus Gesteinen des Jura*: Palaeontogr., Bd. 31, p. 269-321, pl. 1-20.
 (24) 1888, *Beiträge zur Kenntnis der fossilen Radiolarien aus Gesteinen der Kreide*: Same, Bd. 34, p. 181-213, pl. 1-7.
 (25) 1892, *Beiträge zur Kenntnis der fossilen Radiolarien aus Gesteinen der Trias und der palaeozoischen Schichten*: Same, Bd. 38, p. 107-200, pl. 6-30.

(26) 1898, *Neue Beiträge zur Kenntnis der fossilen Radiolarien aus Gesteinen des Jura und der Kreide*: Same, Bd. 45, p. 1-6, pl. 1-19.

Schewiakoff, W.

(27) 1926, *Die Acantharia des Golfes von Neapel*: Mon. 37, Flora und Fauna del Golfo di Napoli (Rome), p. xxiv + 1-755, pl. 1-46, fig. 1-4.

Squinabol, Senofonte

(28) 1903, *Le Radiolarie dei noduli selciosi nella scaglia degli Euganei*. Cont. 1: Riv. ital. Paleontologia, vol. 9, fasc. 4, no. 3, 105-150, pl. 8-10, fig. 1.

(29) 1904, *Radiolarie cretacei degli Euganei*: Atti R. Accad. Padova, vol. 18, n.s., 171-244, pl. 1-10, fig. 1.

Stainforth, R.M.

(30) 1948, *Applied micropaleontology in coastal*

Ecuador: Jour. Paleont., vol. 22, p. 113-151, pl. 24-26, fig. 1-2.

Stürmer, W.

(31) 1952, *Zur technik an Graptolithen und Radiolarien in Main-Kieselschiefern*: Senckenbergia, vol. 32, p. 351-355, pl. 1-4.

Tromp, S. W.

(32) 1948, *Shallow water origin of radiolarites in southern Turkey*: Jour. Geol., vol. 56, p. 492-494.

Wetzel, Otto

(33) 1933, *Die in organischer Substanz erhaltenen Mikrofossilien des Baltischen Kreide-Feuersteins*: Paleontogr., Bd. 77, p. 147-188; Bd. 78, p. 1-110, pl. 1-6, text fig. 1-16.

SOURCES OF ILLUSTRATIONS

(34) Borgert, A.

(35) Campbell, A. S., & Clark, B. L.

(36) Carnevale, P.

(37) Carter, F. B.

(38) Chabakov, A. W.

(39) Clark, B. L., & Campbell, A. S.

(40) Dreyer, Friedrich

(41) Ehrenberg, H.

(42) Haeckel, Ernst

(43) Haecker, Valentin

(44) Hinde, G. H.

(45) Ichikawa, Koichiro

(46) Jörgensen, E.

(47) Mast, H.

(48) Popofsky, A.

(49) Principi, Paolo

(50) Ruedemann, Rudolf, & Wilson, T. Y.

(51) Rüst, D.

(52) Squinabol, Senofonte

(53) Stöhr, Emil

(54) Sutton, H. J.

(55) Vinassa de Regny, P. E.

SPOROZOA AND CILIOPHORA

By RAYMOND C. MOORE

INTRODUCTION

Although the subphyla of protozoans termed Sporozoa and Ciliophora now are known to be represented among fossils only by some species classified as belonging to the suborder Tintinnina, an assemblage of ciliophorans, it is desirable to include in the *Treatise* a statement of the divisions missing from the paleontological record to show placement of the tintinnines sufficiently. The general relationships and distinctive peculiarities of the group having interest to paleontologists are then more readily apprehended.

SPOROZOANS

The sporozoans are exclusively parasitic, soft-bodied members of the phylum Protozoa which may have great paleontological importance of an indirect, unappraisable sort. This is because they are such widely distributed carriers of many infective diseases, although numerous kinds of sporozoan parasites do little harm to their hosts. They thrive in the bodies of nearly all invertebrate phyla as well as those of all main groups of vertebrates, and what is true of the present must be equally so of geological past time. It is certain that susceptibility and resistance of host animals to the parasitism of Sporozoa has influenced evolution of both hosts and parasites, and doubtless it has contributed to the extinction of many species both among hosts and parasites. Proof, however, is lacking, for even malformation of hard parts and lesions affecting them, well known in paleontology, are not acceptable as evidence.

The Sporozoa have a complicated life cycle which in many species includes an alternation of asexual and sexual reproduction and commonly depends on more than a single kind of host. Part of the life cycle consists of existence as a spore, which is a cell or group of cells surrounded by a membrane that adapts it to withstand adverse conditions. Classification is based mainly on the characters of these spores.

CILIOPHORANS

The subphylum Ciliophora contains very numerous kinds of protozoans which have in common the character of possessing cilia. Each cilium is a short hairlike appendage consisting of a sheath that surrounds a fibrillar axoneme. It is readily bent in different directions and the combined rhythmic motions of adjacent groups of cilia provide a mechanism (organelle) for locomotion. Some ciliophorans are equipped with several thousand cilia arranged in spiral or longitudinal rows; others have relatively few cilia which are localized in position, as around the cell mouth. The group called Suctorina bear cilia only in early stages of their development.

Nearly all ciliophorans (subclass Proto-ciliata of the class Ciliata excepted) have two types of nuclei; so-called macronuclei of relatively large size, and one or several very small micronuclei. Both of these types normally divide during fission of the cell in reproduction.

Representative types of each main group of ciliophorans are illustrated in Fig. 87.

SYSTEMATIC DESCRIPTIONS

Subphylum SPOROZOA Leuckart, 1879

Parasitic, spore-bearing protozoans which (except as gametes) have neither flagella nor cilia; life cycle complex; skeletal parts lacking. *Rec.*

Subphylum CILIOPHORA Doflein, 1901

Protozoans equipped with cilia as organelles of locomotion, present throughout life or at least in young stages of growth; some provided with a moderately resistant test

(lorica) consisting of a complex organic compound. *U. Jur.-Rec.*

Class CILIATA Perty, 1852

Cilia present throughout life, generally abundant. *U. Jur.-Rec.*

Subclass PROTOCILIATA Metcalf, 1918

Body covered uniformly by cilia of equal length; cytostome lacking; nuclei 2 to many, of similar type; mostly parasites of amphibians. *Rec.*

FIG. 87,1. *Opalina ranarum* EHR., $\times 250$.

Subclass EUCILIATA Metcalf, 1918

Cilia uniformly distributed or developed in special fields and in many fused together in rows (cirri, membranelles); with macronuclei and micronuclei; sexual reproduction by conjugation. *U. Jur.-Rec.*

Order HOLOTRICHIDA Stein, 1859

[as Holotricha; emend. JAHN & JAHN, 1949]

Cilia uniformly distributed over entire body surface, generally with cytostome; adoral membranelles lacking. *Rec.*

FIG. 87,2. *Platophrya spumacola* KAHL, $\times 450$.

Order PERITRICHIDA Stein, 1859

[as Peritricha; emend. JAHN & JAHN, 1949]

Adoral zone of fused cilia (membranelles) winding counter-clockwise through the cytostome into the pharynx; generally attached. *Rec.*

FIG. 87,3. *Carchesium polypinum* (DOFLEIN), $\times 400$.

Order CHONOTRICHIDA Wallengren, 1896

[as Chonotricha; emend. JAHN & JAHN, 1949]

Cilia confined to peristomial region which is produced like a funnel. *Rec.*

FIG. 87,9. *Heliochona sessilis* PLATE, $\times 450$.

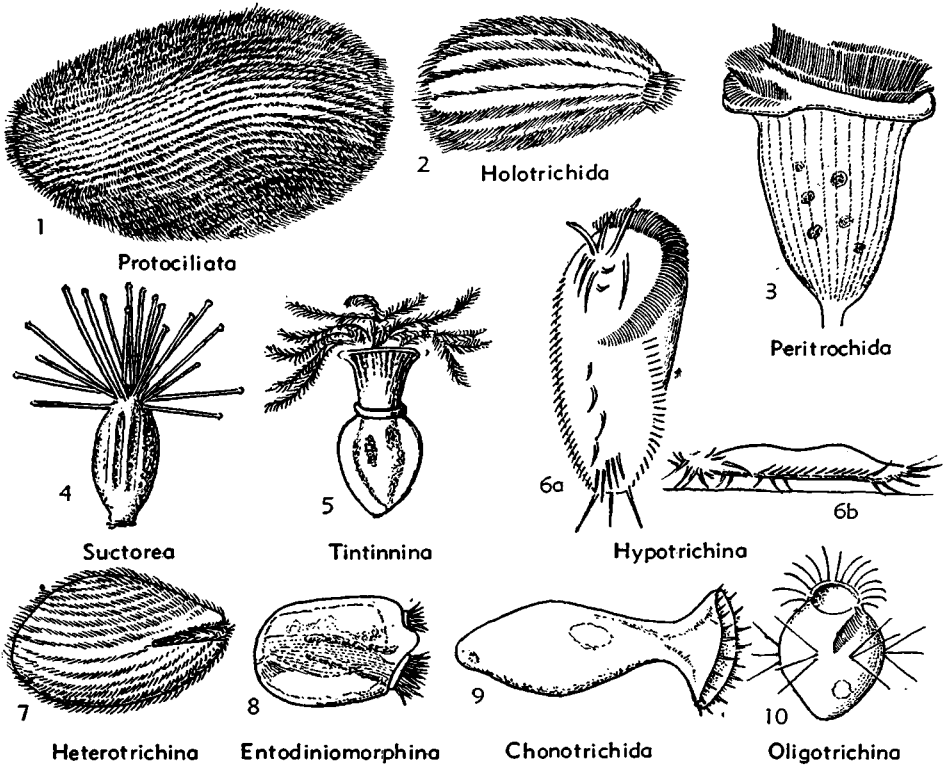

FIG. 87. Representative types of ciliophorans (p. D165, D166). For Fig. 87,3 read "Peritrichida."

Order SPIROTRICHIDA Bütschli, 1889

[as Spirotricha; emend. JAHN & JAHN, 1949]

Adoral membranelles and cirri winding spirally clockwise to cytostome; peristome not extended beyond general body surface. *U. Jur.-Rec.*

Suborder HETEROTRICHINA Stein, 1859

[as Heterotricha; emend. JAHN & JAHN, 1949]

Short cilia distributed over most of body but restricted in some. *Rec.*

FIG. 87,7. *Balantidium coli* (WENYON), $\times 500$.

Suborder OLIGOTRICHINA Bütschli, 1887

[as Oligotricha; emend. JAHN & JAHN, 1949]

Cilia lacking in adoral region adjacent to membranelles and weakly developed on other parts of body. *Rec.*

FIG. 87,10. *Halteria grandinella* (KAHL), $\times 500$.

Suborder TINTINNINA Claparède & Lachmann, 1858

Conical or trumpet-shaped body with lorica; adoral membranelles spirally arranged on the flattened oral end (detailed descrip-

tions by A. S. CAMPBELL in following section). *U. Jur.-Rec.*

FIG. 87,5. *Stenosemella* sp., $\times 240$.

Suborder ENTODINIOMORPHINA Reichenow, 1929

Cilia restricted to adoral zone or with additional groups of membranelles. *Rec.*

FIG. 87,8. *Metadinium medium* AWERINZEW & MUTAFOWA, $\times 125$.

Suborder HYPOTRICHINA Stein, 1859

Cilia confined to ventral side, generally fused as cirri. *Rec.*

FIG. 87,6a,b. *Stylonychia mytilus* (STEIN), ventral and side views, $\times 200$.

Suborder CTENOSTOMINA Lauterborn, 1932

[as Ctenostomata; emend. JAHN & JAHN, 1949]

Laterally compressed, wedge-shaped, with sparse cilia. *Rec.*

Class SUCTORIA Claparède & Lachmann, 1858

Cilia present only in youthful growth stage; bearing tentacles but lacking cytostome; mostly sessile. *Rec.*

FIG. 87,4. *Anarma multiruga* (GOODRICH & JAHN), $\times 150$.

TINTINNINA

By ARTHUR SHACKLETON CAMPBELL

INTRODUCTION

Tintinnina are one of the major subdivisions of ciliate protozoans, comprising about 40 per cent (some 800 species) of all known marine and fresh-water infusorians. Freedom of movement, coupled with availability of food supply, has led to very wide geographic distribution of these creatures, for no large water body lacks representatives of the suborder. They abound especially in the light-penetrated upper levels of warm seas. The study of modern tintinnines has value to paleontology because fossils belonging to the group have been found in Jurassic and younger rocks in various parts

of the world, and knowledge of living forms aids in understanding morphological features and classificatory relationships of the fossils. Likewise, investigation of the ecology of Recent Tintinnina should contribute to correct interpretation of the mode of origin of tintinnine-bearing strata in the rock column.

This contribution in the *Treatise* is founded mainly on work undertaken by the late Prof. C. A. KOFOID and me during the years 1924 to 1942; this led to publication of 9 papers, including some monographs,

on Recent Tintinnina. The present article brings together for the first time all known taxonomic units of generic and higher rank representing both fossil and living forms.

Illustrations of 60 leading genera are given, including all known as fossils. The systematic text is believed to be complete to January, 1953.

MORPHOLOGY

SOFT PARTS

The Tintinnina are characterized by a conical or trumpet-shaped extensile body which is attached by its inverted apex to the base of an enclosing delicate test, termed the *lorica*. Except at the point of fixation, the soft body is separated from the lorica by an open space, and in this respect the tintinnines differ obviously from other protozoans provided with hard parts, such as the Foraminifera and Radiolaria.

A somewhat broad end of the body that projects outward from the mouth of the lorica bears a crown of 12 to 24 complex motile organs called *membranelles* (Fig. 88). These have a bladelike form and terminate distally in a row of lamellae, each of which consists of a thin hyaline sheet joined to a dense rodlet. A membranous covering (pellicular envelope) of the lamella encloses protoplasmic substance which surrounds 6 fibrils in the outer blunt denser part and a single fibril in hyaline material on the convex side of the lamella, which has a sickle-shaped cross section. Basal granules connect with the fibrils which lead to a granular spindle-shaped structure, termed *neuromotorium*, located well below the circle of membranelles. The neuromotorium is the dynamic center of the animal, serving as center of co-ordination in locomotion and other body activities, as well as directing agent in development of the lorica after binary fission. Of the fibrils extending from the neuromotorium, the most important (adoral fiber) leads to the membranelles. The whole arrangement of membranelles and rows of cilia on the outer side of the body has a left-twisted spiral form (Fig. 88). Several morphological features which are pertinent in detailed study of the soft parts are not described here, although some are indicated in Fig. 88. A line of unusually large strong cilia (ciliary membrane) extends part way down the side of the body defined as ventral, but this is known only in some genera.

The substance within the body commonly is green, especially in near-surface marine species; the coloring matter probably consists of chlorophyll derived from food or from zoochlorellae comparable to those existing in some species of *Paramecium*. Cocoliths, diatoms, and other food bodies commonly are seen in the interior of tintinnines.

HARD PARTS

The skeleton of Tintinnina consists of the lorica. It is composed of moderately hard, resistant complex organic substance which may be combined with foreign particles. Generally cuplike in form, it has a single large circular opening (oral aperture), that in some species is accompanied by an inflected rim (*collar*, Fig. 88). Morphological features of the lorica which have chief diagnostic value include: (1) wall structure, fine parts of which may be laminar, prismatic, alveolar, or hyaline; (2) inclusions, consisting commonly of cocoliths, diatoms, and bits of organic or inorganic detritus; (3) shape, including position and breadth of the widest part; (4) differentiation of circumoral from other parts, including nature of mouth margin, collar, teeth, bands, rings, ledges, interpolated collars, and other structures; (5) aboral structures such as apophyses, pedicel, knob, lance, skirt, and nature of the aboral opening, if present; and (6) surface markings such as ribs, ridges, plications, flutings, shelves, reticulations, fenestrae, and lacunae, as well as the number, spacing, direction, distribution and special patterns of these elements. Many of these characters are fairly constant in different species, but actual dimensions seem to be correlated with conditions of environment rather than taxonomic distinctions. Known species range from about 45 to 1,000 μ in length.

Morphological terms used in description of the tintinnines are listed alphabetically with definitions, as follows.

GLOSSARY OF MORPHOLOGICAL TERMS APPLIED TO TINTINNINA

- accessory comb.** Line of large cilia within preoral cavity.
- adoral fiber.** Large fibril leading from neuromotorium to edge of peristome.
- anal pore.** Small vent in part of aboral wall for ejection of faecal matter.
- basal granule.** Dotlike body forming part of neuromotor system.
- body cilia.** Small hairlike projections of the body surface.
- ciliary lines.** Rows of cilia on body surface joined with each other and neuromotorium.
- ciliary membrane.** Line of strong adherent cilia at side of body near peristome.
- cytoplasm.** Non-nuclear protoplasm in cell body.
- ectoplasm.** External layer of cytoplasm.
- endoplasm.** Internal matrix of cytoplasm.
- fenestra.** Open or closed window in wall of lorica.
- fibril.** Thread of tissue in cytoplasm comprising part of neuromotor system.
- infundibulum.** Apertural part of animal.
- lacuna.** Space on lorica lacking reticulation or other surface marking.
- lamella.** Continuous thin layer in membranelle.
- lamina.** Uniform thin sheet of wall substance in lorica.
- lorica.** Skeleton of Tintinnina.
- macronucleus.** Large vegetative nucleus in body.
- marginal granule.** Dotlike body in lamella.
- membranelle.** Bladelike organelle of locomotion fringed with lamellae.
- micronucleus.** Small reproductive nucleus in body.
- neuromotorium.** Ganglion-like granular body forming dynamic center of ciliates.
- oral membrane.** Sheet of cilia in gullet.
- pedicel.** Attachment of soft parts to lorica.
- pellicular envelope.** Delicate outer covering of soft parts.
- peristome.** Frontal depression above mouth.
- piston organelle.** Moundlike structure rising from floor of peristome.
- preoral cavity.** Depression above gullet.
- primary structure.** Fine alveoles in wall of lorica.
- schizont.** Daughter cell, produced by binary fission.
- secondary structure.** Coarse wall structure, commonly between distinct laminae.
- sphaeroplast.** Lorica-forming granule, part of shieldlike mass formed during binary fission.
- spiral lamina.** Coiled or winding part of lorica.
- tertiary structure.** Very coarsely irregular shell material.
- triangular organelle.** Small sensory structure near peristome.
- zoochlorella.** Green symbiont within cytoplasm.

BIOLOGY

REPRODUCTION

Tintinnines reproduce by conjugation and by binary fission, but details of the former process are undetermined. During binary fission sphaeroplasts accumulate in the deeper part of the cell below the gullet, forming a shieldlike mass around the laterally differentiating budlike schizont. After this daughter cell has reached nearly full growth, the granules are discharged and make up the daughter lorica, which test becomes inhabited by the posterior cell derived from the lateral bud while the original shell is retained by the anterior schizont.

MODE OF LIFE

The function and utility of the lorica are associated clearly with the pelagic mode of life of the tintinnines rather than with protection of soft parts. So delicate a structure hardly could safeguard the animal from active hunters provided with effective mouth structures. Generalized feeders like salpas capture large numbers of small-to-medium-

sized Tintinnina. Dimensions of the lorica serve as protection only against appendicularians and similar animals which sift out smaller organisms of the finest plankton (nannoplankton).

The evolutionary development of this essentially pelagic group suggests that the lorica may have utility as an organ of flotation, even though its slight excess weight calls for added expenditure of energy by the tintinnine. The surface area of the lorica is considerably greater than that of the soft parts and this adds appreciably to resistance in locomotion, but even so, the lorica may aid in directed locomotion. Tintinnines usually move, like squids, with the oral end directed backwards.

It is essential that Tintinnina keep within the illuminated zone where concentration of food organisms is greatest. The elongate lorica and spiral structures of the tintinnines seem to be adaptations which aid these pelagic ciliates to move about at suitable levels in the sea. The lorica tends to retard sinking and thus impedes descent below the level of optimum food supply.

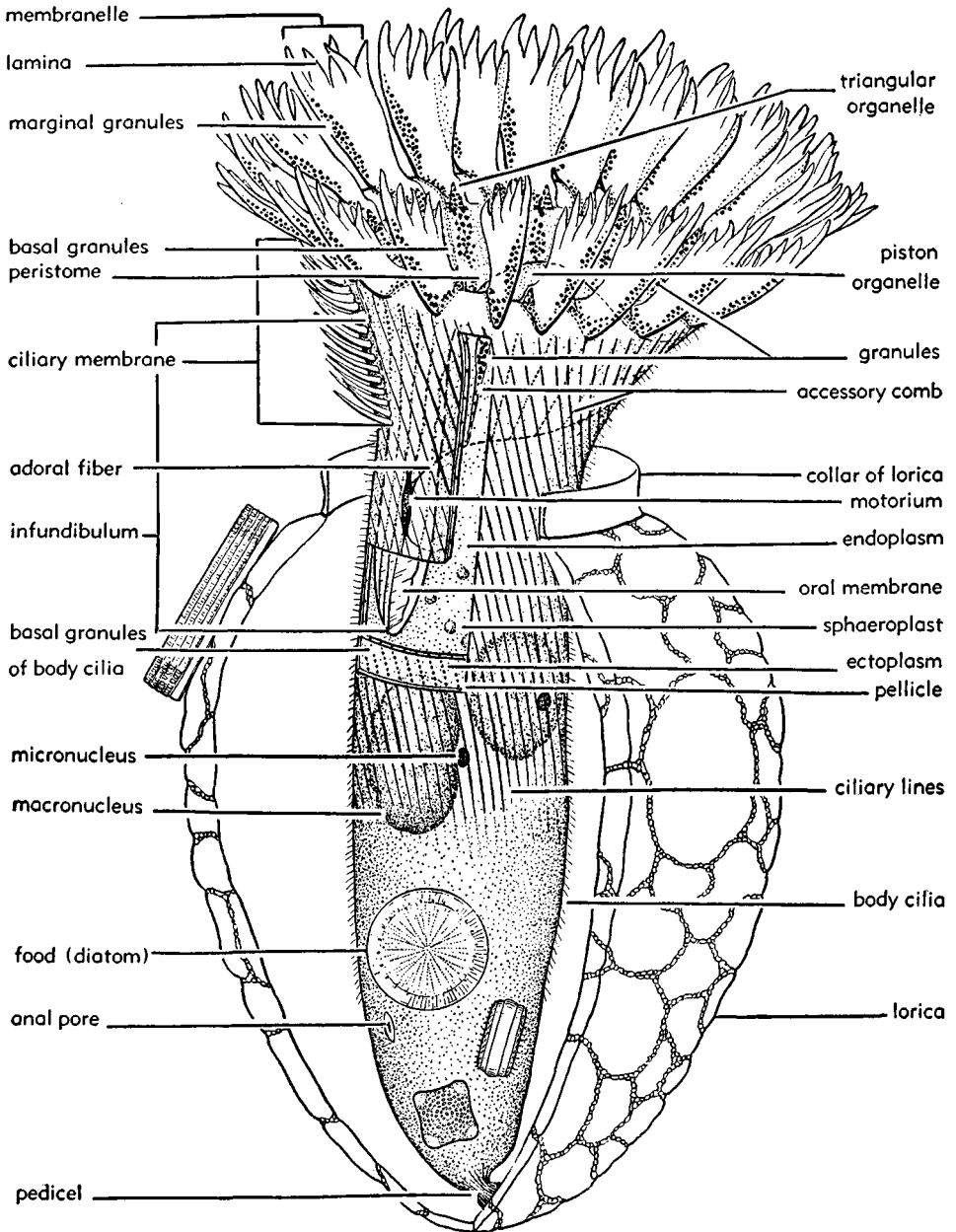

FIG. 88. Morphological features of a typical modern tintinnine, *Stenosemella nivalis* (MEUNIER), from shallow waters of the Pacific near La Jolla, Calif. Part of the lorica is cut away in order to show soft parts of the organism inside; terminology is illustrated (original preparation, $\times 1,000$).

ECOLOGY

RECENT FORMS

Tintinnina are primarily marine protozoans, since less than 2 per cent of known species occur in fresh waters. They are almost exclusively free-swimming pelagic animals which occur at all latitudes, in all seas, and predominantly above the light floor. They feed on bacteria, algae, minute flagellates (especially Coccolithophorida), dinoflagellates, and small ciliates of the nanoplankton. Selective feeding is indicated by skeletons of food organisms in the body.

Most species have cosmopolitan distribution, and oceanic regions having like temperature and currents have faunas containing similar tintinnines (1, 3). The fauna of the northern Pacific resembles that of the northern Atlantic and the assemblage in Pacific equatorial regions is like that in Atlantic equatorial regions. Tintinnines from Arctic and Antarctic waters, however, are different; for example, *Parafavella* and *Ptychocyliis* belong to the Arctic region, whereas *Cymatocyliis*, *Protocymatocyliis*, and *Laackmanniella* are confined to the Antarctic area. Better-known genera occur in all seas. A few genera, including *Tintinnopsis*, *Stenosemella*, and *Favella*, are mostly restricted to near-shore areas. The seeming exceptions in cosmopolitan distribution of species probably express incompleteness of exploration.

The fact that species belonging to a given genus of Tintinnina generally are more abundant in tropical waters than polar seas suggests that evolutionary differentiation is accelerated by higher temperatures. The ratio of cold-water to warm-water species corresponds closely to that of velocity in chemical reactions under varying temperature conditions as expressed by the law of VAN T'HOFF.

Areas of abundant tintinnines generally are large. Almost no highly localized swarms of these protozoans have been recorded, even though a few species are mainly restricted to certain ocean currents, as *Epicranella* spp. in the Humboldt current and *Petalotricha foli* in the Mexican current and Pacific currents moving toward Hawaii. Most species are widely distributed but occur in small numbers. The suggestion that planktonic organisms carried by cur-

rents into new regions may serve as guides to the source of such currents is not confirmed by evidence derived from tintinnines, for they do not seem to be carried far from their areas of abundance. Wide distribution of some species associated with relatively small number of individuals is interpreted to signify an indigenous population, rather than one spread by currents. The distances to which the loricas of tintinnines may be carried without dissolution doubtless vary according to the nature of the test, for some last longer than others.

FOSSIL FORMS

A unique biostratigraphic sequence of fossil Tintinnina is found in Majorca, in the Mediterranean area. In this intensively studied sequence (2), Tintinnina appear first in deep-water sediments of the Upper Jurassic (lower Tithonian) of this part of the Tethys basin. They are found in fine-grained limestones which alternate with pseudobreccias, although a few occur within the latter. The pseudobreccias are also fine-grained deposits composed of organic detritus containing Radiolaria. The matrix consists of powder-fine calcite formed, at least in part, of huge quantities of coccoliths. As these sediments were deposited, they were profoundly disturbed by currents which produced the brecciated structure. Higher in the Tithonian, somewhat different fine-grained limestones of high purity are found. Some of these contain pelagic Foraminifera, such as *Globigerina*, but others are composed largely of *Nannoconus* (a fossil of uncertain relationships believed to be a unicellular chlorophyll-bearing alga) and other microfossils which distinguish the upper Tithonian, Neocomian, and Barremian strata, continuing to the base of the Aptian-Albian. The Lower Cretaceous rocks of this succession consist of fine subliothographic limestone with some intercalated marl beds. The limestones are of pelagic origin, quite free of terrigenous influences. The fossils found within them are planktonic Radiolaria, Tintinnina, and *Nannoconus*. The Lower Cretaceous rock dissolves readily in acid, leaving little residue. Some silica of organic derivation occurs, and calcium phosphate grains, granules of glauconite, rare biotite flakes, and quartz grains or rutile crystals are found. Noteworthy is the

fact that in these sediments the presence of Radiolaria seems generally to be correlated with absence of Tintinnina, and the same is true in Recent faunas. Overlying strata (Valanginian, Hauterivian, Barremian) exhibit abyssal characters. They carry a rich *Phylloceras*-fauna containing practically no remains of coastal organisms. The physical conditions must have resembled those in parts of Recent seas where Tintinnina are especially abundant. Fossil Tintinnina of this Mediterranean sequence belong to 10 genera distributed in 5 families, all having equivalents in modern warm seas.

Tintinnina and *Nannoconus* vanished suddenly in the Mediterranean at the end of Barremian time. This disappearance corresponds with a change in sedimentation reflecting the different conditions of the Aptian; in general, they indicate shoaling

of the sea in which argillaceous and other detrital matter was laid down instead of the fine-grained limestone of earlier times.

It is well known that surface water of warm seas is heavily charged with CaCO_3 and that cooler subsurface water is under-saturated with this salt. Also, if deeper water rises, the surface becomes richer in lime content. An important consequence may be precipitation of calcareous mud. It is possible under conditions indicated that Tintinnina, abundant in the surface waters, may be deposited in the soft ooze and preserved. The delicate loricae of these protozoans may be replaced rapidly by calcite in the favorable environment. It is not likely that *Nannoconus* contributed so extensively to the matrix as did the inorganic precipitate.

GEOLOGICAL DISTRIBUTION

Fossil Tintinnina have a restricted geological distribution. The oldest known forms occur in limestones of Late Jurassic age in the Alps. Others are found in Spain, Italy, the Balearic Islands, North Africa (Algeria, Morocco), Corsica, the Carpathians of Rumania, the Crimea, and in the Caucasus and Himalayas, as well as other parts of the Tethys sea. All these occurrences are in limestones ranging from Kimmeridgian (Upper Jurassic) to Barremian (Lower Cretaceous). Tintinnina in these deposits are common and varied, *Calpionella* being men-

tioned most frequently. A doubtful upper Eocene occurrence is in Barbados and another is in the Calera limestone member of the Franciscan formation (Upper Jurassic) of central California. Recent reports indicate presence of fossil tintinnines in Mexico.

The occurrence of these protozoans in otherwise practically barren rocks, and the sharp time restrictions in their distribution give them some value for stratigraphic problems.

METHODS OF STUDY

Recent Tintinnina collected from suitable marine or fresh waters by means of fine silk nets are usually examined preserved in formalin-water mixture without further preparation.

Fossil Tintinnina must be studied by means of thin sections in which the tests are oriented at random. It is not possible to govern orientation because of the minute dimensions of the loricae, and only a few chance sections parallel to the median or

sagittal axis occur; this orientation is necessary for reliable identification. Accordingly, it is easy to be led astray in interpretation of random sections cut at many different angles.

Precision of definition and description of Recent Tintinnina cannot be extended easily to fossils which mostly are preserved as calcitic replacements lacking details of wall structure or other parts.

CLASSIFICATION

The classification of Tintinnina is based essentially on characters of the lorica in manner corresponding to use of the shells of Foraminifera, Radiolaria, and many other invertebrates. The taxonomic arrangement of these protozoans by early authors has been stated succinctly by KOFOID & CAMPBELL (4, 5) who outline reasons for the greatly expanded classification proposed by them. The ciliates of this group now are placed in a suborder called Tintinnina, whereas previous students included the few known genera in a single family called Tin-

tinnidae. The present system includes 13 families, 11 subfamilies, 73 genera, and 23 subgenera.

Specialists on Recent Tintinnina agree generally with the taxonomic arrangement introduced by KOFOID & CAMPBELL, but most paleontologists seem to have been unaware of this enlarged system, for they have continued to assign all genera represented by fossils to the family Tintinnidae. In this catchall assembly the ill-defined Calpionellae have been placed by several writers recently.

SYSTEMATIC DESCRIPTIONS

Suborder TINTINNINA Claparède & Lachmann, 1858

[=Tintinnoinca KOFOID & CAMPBELL, 1929; Tintinnoina CAMPBELL, 1942]

Body conical or trumpet-shaped, attached inside a test (lorica) that commonly incorporates coccoliths or other foreign bodies; lorica generally separable into flaring or cylindrical collar and conical, globose, or variously formed bowl; aboral region rounded, pointed, or bearing a horn, pedicel, knob, or lance; wall exhibiting structural evidences of annular or spiral formation; substance of wall with fine, uniform, primary alveolar structure, commonly with inner and outer laminae, between which a secondary, coarser, patterned prismatic structure may be developed, with local differentiation in parts of the lorica. Generally free-swimming in fresh water, brackish water, and the open sea. *Jur.-Rec.*

Family TINTINNIDIIDAE Kofoid & Campbell, 1929

[as Tintinnididae; emend. CAMPBELL herein]

Lorica tubular or diversely saccular, with or without suboral spiral structure, rarely with collar, aboral end open or closed; wall mainly gelatinous, freely agglomerating particles. *Rec.*

Tintinnidium KENT, 1882 [**Tintinnus fluviatilis* STEIN, 1863]. Aboral end closed.—FIG. 89,17. *T. mucicola* (CLAPARÈDE & LACHMANN), $\times 200$ (8).

Leprotintinnus JÖRG., 1899 [**Tintinnus pellucidus* CLEVE, 1899]. Aboral end open.—FIG. 89,16. *L. neriticus* (CAMPBELL), $\times 200$ (8).

Family CODONELLIDAE Kent, 1882

Lorica cup-shaped or tubular with or without collar which is neither spiral nor hyaline but mostly has constricted throat, aboral end closed and commonly pointed or with aboral horn; wall with minute primary and much coarser secondary or even tertiary regular or irregular structure and weakly developed laminae. *Jur.-Rec.*

Codonella HRL., 1873 [**C. galea*]. Collar sharply defined. *Rec.*—FIG. 89,5. **C. galea*, $\times 200$ (8).

Codonaria K.-C., 1939 [**Codonella cistellula* FOL., 1884]. Like *Codonella* but also has suboral cone. *Rec.*—FIG. 89,4. **C. cistellula* (FOL.), $\times 200$ (8).

Codonopsis K.-C., 1939 [**Cyttarocyclus ollula* BRANDT, 1906]. Like *Codonaria* but lacks constricted throat. *Rec.*—FIG. 89,2. **C. ollula* (BRANDT), $\times 200$ (8).

Tintinnopsella COLOM, 1948 [**Calpionella carpathica* MURGEANU & FILIPESCU, 1933]. Like *Tintinnopsis* but has large oral opening and distinct laterally directed collar. *U.Jur.* (Tithon.)-*L.Cret.* (Neocom.), Eur.—FIG. 89,3. **T. carpathica* (MURGEANU & FILIPESCU), Tithon., Majorca, $\times 250$ (7).

Tintinnopsis STEIN, 1867 [**T. beroidea*]. Wall structure irregular, throat only constricted in some; differs from *Tintinnopsella* in its generally less flared collar and narrower oral opening. *Rec.*—FIG. 89,1. *T. bütschlii* DADAY, $\times 200$ (8).

Family CODONELLOPSIDAE Kofoid & Campbell, 1929

Lorica top-shaped, hyaline collar commonly with spiral or annular turns; dense bowl rotund; aboral end rounded or pointed and in some with aboral horn; wall of collar with primary structure, that of bowl

coarse secondary and commonly superposed tertiary. *Jur.-Rec.*

Subfamily CODONELLOPSINAE Kofoid & Campbell, 1929

[as Codonellopsidae (*partim*)]

Tall collar with prominent spiral or annular turns. *Rec.*

Codonellopsis JÖRG., 1924 [**Codonella orthoceras*

BRANDT, 1906; SD K.-C., 1929]. Aboral end closed.

C. (Codonellopsis). Large lorica with wide collar and numerous spiral turns.

C. (Codonelloides) K.-C., 1939 [**C. contracta* K.-C., 1929]. Small lorica with narrow collar and few spiral turns.—FIG. 89,9. *C. (C.) globosa* K.-C., ×200 (8).

Laackmanniella K.-C., 1929 [**Codonella naviculaefera* LAACKMANN, 1907]. Aboral end wide open.

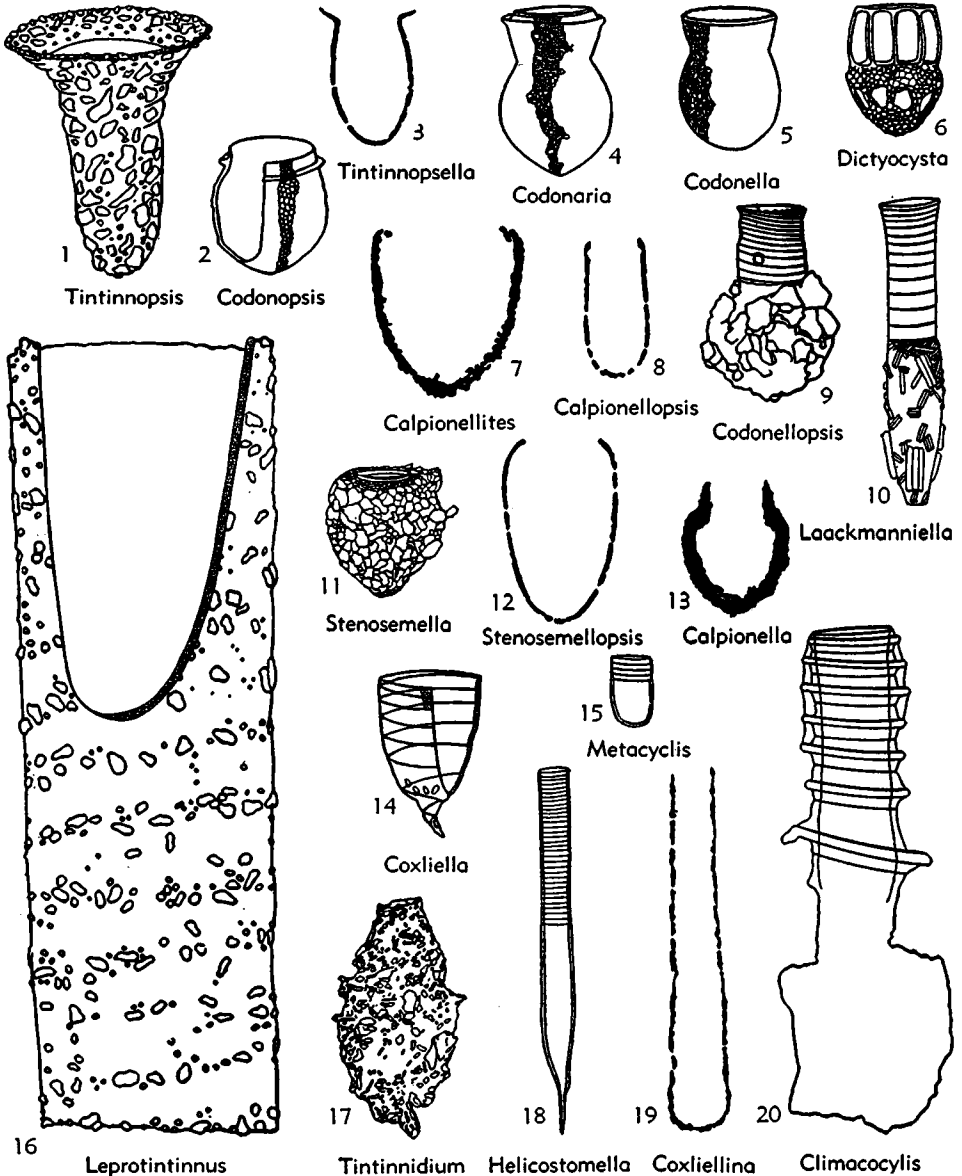

FIG. 89. Tintinnidiidae, Codonellidae, Codonellopsidae, Dictyocystidae, Coxliellidae (p. D172-D174).

—FIG. 89,10. **L. naviculaefera* (LAACKMANN),
×200 (8).

Subfamily STENOSEMELLINAE Campbell, nov.

Short collar without prominent turns.
Jur.-Rec.

Stenosemella JÖRG., 1924 [**Tintinnopsis ventricosus*
CLAPARÈDE & LACHMANN, 1858; SD K.-C., 1929].
Collar very short, without turns. *Rec.*—FIG. 89,
11, **S. ventricosa* CLAPARÈDE & LACHMANN),
×200 (8).

Calpionella LORENZ, 1901 [**C. alpina*]. Collar
erect, may be wanting. *U.Jur.* (Tithon.)-*L.Cret.*
(Barrem.), Eur.-Asia-N.Am.—FIG. 89,13. **C.*
alpina, Tithon., Majorca, ×500 (7).

Calpionellites COLOM, 1948 [**C. darderi*]. Collar
with double inner wall. *L.Cret.* (Neocom.), Eur.—
—FIG. 89,7. **C. darderi*, Neocom., Balearic Isl.,
×500 (7).

Calpionellopsis COLOM, 1948 [**C. thalmanni*]. Col-
lar not flared. *L.Cret.* (Neocom.), Majorca.—
FIG. 89,8. *C. simplex* COLOM, ×250 (7).

Stenosemellopsis COLOM, 1948 [**Calpionella his-
panica* COLOM, 1939]. Like *Stenosemella* but lacks
collar. *L.Cret.* (Neocom.), Eur.—FIG. 89,12. **S.*
hispanica (COLOM), Majorca, ×250 (7).

**Family DICTYOCYSTIDAE Kofoid
& Campbell, 1929**

Lorica with dense bowl and collar formed
of arched frames; collar with 1 or 2 rows of
regular, semicircular, squarish or rectang-
ular windows either with or without clos-
ing panes; aboral end without horn; wall
of bowl wholly reticulated with zoned fen-
estrae in some. ?*Eoc.*, *Rec.*

Dictyocysta EHR., 1854 [**D. elegans*; SD K.-C.,
1929]. Windows prominent in tall collar. ?*Eoc.*,
Barbados, *Rec.*—FIG. 89,6. *D. grandis* BRANDT,
Rec., ×200 (8).

Luminella K.-C., 1929 [**Tintinnopsis punctata*
WAILLES, 1925]. Low semicircular closed windows
in short collar. *Rec.*

Wangiella DIE, 1934 [**W. dicollaria*]. Like *Lum-
inella* but with single row of arched open win-
dows in short collar. *Rec.*

**Family COXLIELLIDAE Kofoid
& Campbell, 1929**

Aborally open or closed tubular or goblet-
shaped lorica; if closed usually irregular;
coiled lamina forming all or part of lorica;
wall smooth; lorica usually delicate. *Cret.-
Rec.*

**Subfamily COXLIELLINAE Kofoid
& Campbell, 1929**

[as Coxliellidae (*partim*)]

Spiral lamina forming whole lorica. *Cret.-
Rec.*

Coxliella BRANDT, 1906 [**Cyttarocyclus laciniosa*
BRANDT, 1906; SD K.-C., 1929]. Lorica goblet-
shaped; wall firm and opaque. *Rec.*

C. (Coxliella). Inner and outer laminae well-
developed; secondary structure prominent.—
FIG. 89,14. **C. (C.) laciniosa* (BRANDT) ×200
(8).

C. (Protocoxliella) JÖRG., 1924 [**Amphorella
ampla* JÖRG., 1899]. Laminae imperfectly sepa-
rated; indistinct primary alveoli.

Climacocyclus JÖRG., 1924 [**Cyttarocyclus scalaris*
BRANDT, 1906]. Lorica tubular; wall flaccid, nearly
transparent. *Rec.*

C. (Climacocyclus). Cylindrical lorica with spiral
lamina mostly extended its whole length.—
FIG. 89,20. **C. (C.) scalaria* (BRANDT), ×200
(8).

C. (Proclimacocyclus) K.-C., 1939 [**Cyttarocyclus
siphon* BRANDT, 1906]. Tapering lorica with spiral
extended not more than 0.65 of its length.

Coxliellina COLOM, 1948 [**C. berriasiensis*]. Like
Coxliella but double wall fades aborally. *L.Cret.*
(Berrias.), Majorca.—FIG. 89,19. **C. berriasien-
sis*, ×250 (7).

Stylicauda BALECH, 1951 [**Tintinnopsis platensis*
Da Cunha & Fonsca, 1917]. Like *Coxliella* but
has long aboral horn. *Rec.*

**Subfamily METACYCLIDINAE Kofoid
& Campbell, 1929**

[as Metacyclinae; emend. CAMPBELL, herein]

Spiral lamina confined to suboral region.
Rec.

Metacyclus JÖRG., 1924 [**Tintinnus mediterraneus*
MERESCHOWSKY, 1880]. Stout capsule-like lorica
with few suboral rings.—FIG. 89,15. *M. lucas-
ensis* K.-C., ×200 (8).

Helicostomella JÖRG., 1924 [**Tintinnus sublatus*
EHR., 1833]. Narrow, elongate lorica with long
aboral horn and commonly many suboral rings.
—FIG. 89,18. *H. kiliensis* (LAACKMANN), ×200
(8).

**Family CYTTAROCYLIDIDAE Kofoid
& Campbell, 1929**

[as Cyttarocylidae; emend. CAMPBELL, herein]

Bell- or kettle-shaped lorica, but subcon-
ical to elongate-conical in some; collar flared
and set off by constriction from bowl; with-
out spiral lamina; wall with coarse second-
ary structure. *Rec.*

Cyttarocyclus FOL, 1881 [**Dictyocysta cassis* HXL.,
1873].—FIG. 90,11. *C. conica* BRANDT, ×200
(8).

Family PTYCHOCYLIDIDAE Kofoid & Campbell, 1929

[as Ptychocyliidae; emend. CAMPBELL, herein]

Bell- or kettle-shaped lorica; oral rim denticulate or with lip and furrow, otherwise simple; suboral region not annulated, with spiral lamina in some; bowl commonly elongated, with aboral horn; wall trilaminar. *Cret.-Rec.*

Ptychocyclus BRANDT, 1896 [**Tintinnus urnula* CLA-

PARÈDE & LACHMANN, 1858]. Oral margin denticulate; bowl stout; wall roughened. *Rec.*

Cymatocyclus LAACKMANN, 1909 [**Cyttarocyclus drygalskii* LAACKMANN, 1907; SD K.-C., 1929]. Bowl of elongate lorica strongly plicated; oral margin simple. *Rec.*—FIG. 90,1. *C. vanhoffeni* (LAACKMANN), $\times 200$ (8).

Favella JÖRG., 1924 [**Tintinnus ehrenbergii* CLAPARÈDE & LACHMANN, 1858; SD K.-C., 1929]. Like *Cymatocyclus* but usually shorter, and lacks strong pleats on surface. *Rec.*—FIG. 90,2. *F. panamensis* K.-C., $\times 200$ (8).

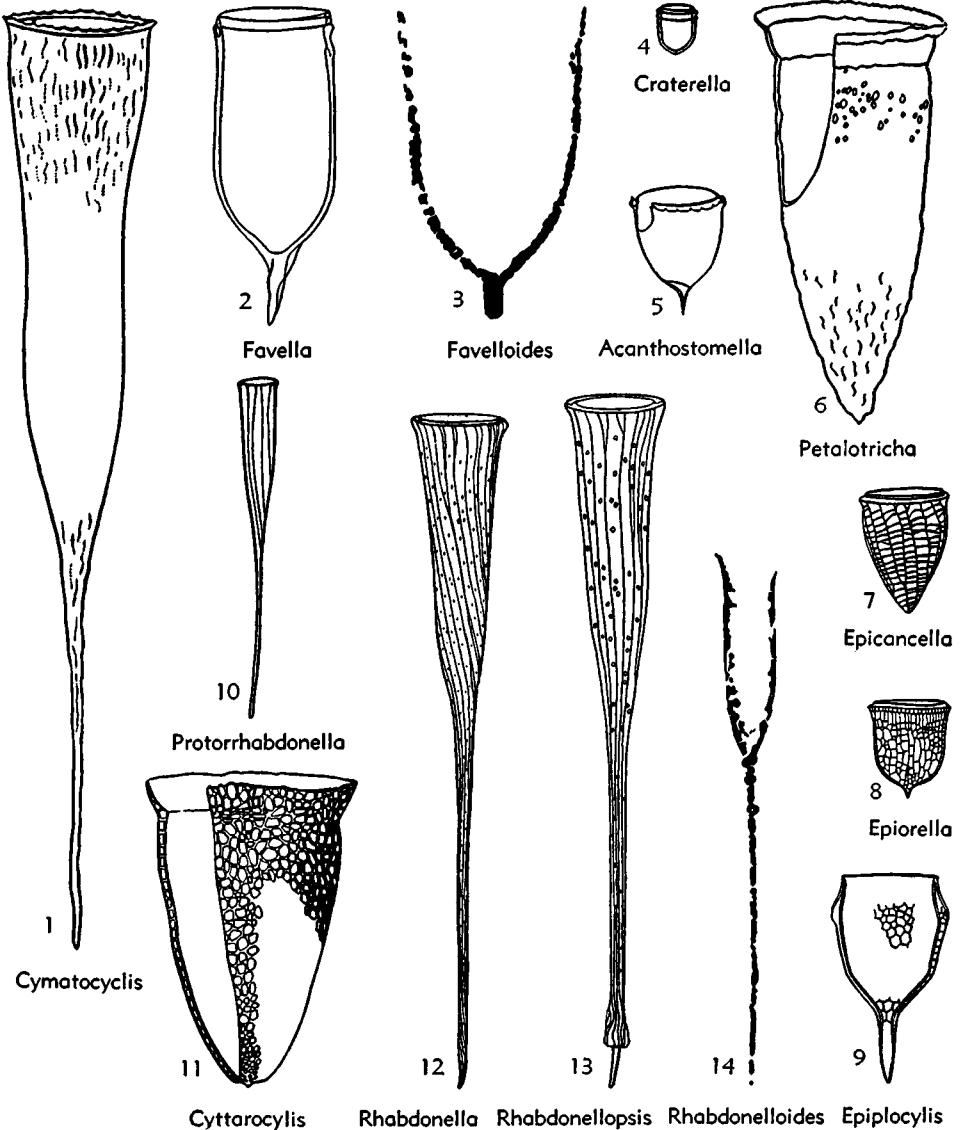

FIG. 90. Cyttarocyliidae, Ptychocyliidae, Epiplocyliidae, Petalotrichidae, Rhabdonellidae (p. D174-D176).

Favelloides COLOM, 1939 [**F. balearica*]. Collar not flared. *L.Cret.*(Neocom.), Majorca.—FIG. 90,3. **F. balearica*, $\times 500$ (7).

Porecus CLEVE, 1902 [**Porella apiculata* CLEVE, 1900]. Like *Favella* but outer surface covered by coccoliths. *Rec.*

Protocymatocylis K.C., 1929 [**Cymatocylis vanhoffeni subrotundata* LAACKMANN, 1909]. Oral rim with channel. *Rec.*

Family EPIPLOCYLIDIDAE Kofoid & Campbell, 1929

[as Epiplocylidae; emend. CAMPBELL, herein]

Lorica short, stout, acorn-shaped; oral rim entire; suboral region simple or with shelf; aboral end blunt, pointed, or acuminate, commonly with horn; wall covered by deep polygonal reticulations forming suboral elevated vertical ridges, or whole surface cancellate. *Rec.*

Epiplocylis JÖRG., 1924 [**Cyttarocylis acuminata* DADAY, 1887; SD K.-C., 1929]. Oral margin simple; no collar; aboral horn well-developed.—FIG. 90,9. **E. acuminata* (DADAY), $\times 200$ (8).

Epicancellula K.-C., 1929 [**Cyttarocylis nervosa* CLEVE, 1900]. Suboral collar well-developed; surface cancellate.—FIG. 90,7. **E. nervosa* (CLEVE), $\times 200$ (8).

Epiorella K.-C., 1939 [**Cyttarocylis reticulata* OSTENFELD & SCHMIDT, 1901]. Like *Epiplocylis* but with crestlike collar and distinct suboral shelf.—FIG. 90,8. **E. reticulata* (OSTENFELD & SCHMIDT), $\times 200$ (8).

Family PETALOTRICHIDAE Kofoid & Campbell, 1929

Lorica cup-shaped with smooth or denticulate oral rim; mouth wide open, with one or more collars; wall hyaline or with faint primary structure. *Rec.*

Subfamily PETALOTRICHINAE Kofoid & Campbell, 1929

Oral rim with single collar. *Rec.*

Petalotricha KENT, 1882 [**Tintinnus ampulla* FOL, 1881]. Bowl without prominent fenestrae.—FIG. 90,6. *P. foli* K.-C., $\times 200$ (8).

Walesia K.-C., 1939 [**Dictyocysta apiculata* WAILES, 1925]. Large postnuchal fenestrae.

Subfamily CRATERELLINAE Kofoid & Campbell, 1929

Oral rim with 2 collars. *Rec.*

Craterella K.-C., 1929 [**Tintinnus urceolatus* OSTENFELD, 1889]. Collars without denticles.—FIG. 90,4. *C. armilla* K.-C., $\times 200$ (8).

Acanthostomella JÖRG., 1927 [**Amphorella norveg-*

ica DADAY, 1887]. Outer collar with denticles.—FIG. 90,5. *A. lata* K.-C., $\times 200$ (8).

Family RHABDONELLIDAE Kofoid & Campbell, 1929

Lorica chalice-shaped to conical, mouth commonly with low gutter but without teeth; aboral end may bear a long pedicellate horn; wall with numerous vertical, raised ribs. *Cret.-Rec.*

Rhabdonella BRANDT, 1906 [**Tintinnus spiralis* FOL, 1881; SD K.-C., 1929]. Like *Rhabdonellopsis* but aboral horn lacks distinct knob. *Rec.*—FIG. 90,12. *R. conica* K.-C., *Rec.*, $\times 200$ (8).

Epirhabdonella K.-C., 1939 [**E. coronata*]. Oral rim crested; without aboral horn. *Rec.*

Protorrhabdonella JÖRG., 1924 [**Cyttarocylis simplex* CLEVE, 1900; SD K.-C., 1929]. Oral rim without gutter. *Rec.*

P. (Protorrhabdonella). Short convex lorica.

P. (Eurrrhabdonella) K.-C., 1939 [**P. mira* K.-C., 1929]. Elongate lorica.—FIG. 90,10. *P.* (*E.*) *mira*, $\times 200$ (8).

Rhabdonelloides COLOM, 1939 [**R. inesperatta*]. Like *Rhabdonella* but with very greatly elongated simple horn. *L.Cret.*(Neocom.), Balearic Isl.—FIG. 90,14. **R. inesperatta*, Valang., Majorca, $\times 250$ (7).

Rhabdonellopsis K.-C., 1929 [**Cyttarocylis hebe apophysata* CLEVE, 1900]. Elongate chalice-shaped bowl; aboral horn with strong knob at junction of pedicel and lance. *Rec.*—FIG. 90,13. *R. longicaulis* K.-C., $\times 200$ (8).

Family XYSTONELLIDAE Kofoid & Campbell, 1929

Lorica elongate, more or less chalice-shaped, with long narrow pedicel; wall generally with primary and secondary structure, without vertical ribs. *Jur.-Rec.*

Xystonella BRANDT, 1906 [**Cyttarocylis treforti* DADAY, 1887; SD K.-C., 1929]. Oral rim channelled. *Rec.*

X. (*Xystonella*). Differentiated pedicel and lance.

X. (*Proxystonella*) K.-C., 1939 [**X. lanceolata* BRANDT, 1906]. Aboral horn simple.

X. (*Spiroxystonella*) K.-C., 1939 [**X. scandans* BRANDT, 1906]. Bowl with wide spiral shelf.—FIG. 91,1. **X.* (*S.*) *scandans* (BRANDT), *Rec.*, $\times 200$ (8).

Parafavella K.-C., 1929 [*pro Tintinnus* RÜST, 1885 (*non* SCHRANK, 1803)] [**Tintinnus denticulatus* EHR., 1840]. Oral rim generally denticulate; aboral horn may be lacking. *Jur.-Rec.*, Eur.—FIG. 91,15. *Parafavella* sp., from coprolite, Jur., Alps, $\times 160$ (9).

Parundella JÖRG., 1924 [**Undella lachmanni* DADAY, 1887; SD K.-C., 1929]. Thin, erect oral

rim without channel. *Rec.*—FIG. 91,14. *P. inuaginata* K.-C., $\times 200$ (8).

Xystonellopsis JÖRG., 1924 [**Undella paradoxa* CLEVE, 1900; SD K.-C., 1929]. Thin oral rim abruptly flared. *Rec.*

X. (Xystonellopsis). Suboral region simple; aboral region highly differentiated.

X. (Euxystonellopsis) K.-C., 1939 [**Xystonella ornata* BRANDT, 1906]. With massive suboral necklace.—FIG. 91,2. **X. (E.) ornata* (BRANDT), $\times 200$ (8).

X. (Macroxystonellopsis) K.-C., 1939 [**X. clevei* K.-C., 1929]. Elongated pedicel, greatly expanded knob and slender lance.

X. (Paraxystonellopsis) K.-C., 1939 [**X. acuminata* K.-C., 1929]. Stout bowl and simple lance without knob.

X. (Parundellopsis) K.-C., 1939 [**X. epigrus* K.-C., 1929]. Short, stout lorica with lance and knob.

X. (Proxystonellopsis) K.-C., 1939 [**X. cyclas* K.-C., 1929]. Bowl suborally thickened.

X. (Xystonelloides) K.-C., 1939 [**Cyttarocylis pulchra* KOFOID, 1905]. Highly differentiated suboral thickened rings; pronouncedly developed knob and lance.

Family UNDELLIDAE Kofoid & Campbell, 1929

Goblet-shaped lorica; suboral region diverse; aboral end closed; wall generally trilaminar, intermediate region without secondary structure. *Rec.*

Subfamily UNDELLINAE Kofoid & Campbell, 1929

[as *Undellidae (partim)*]

Without suboral ledge or inner collar. *Rec.*

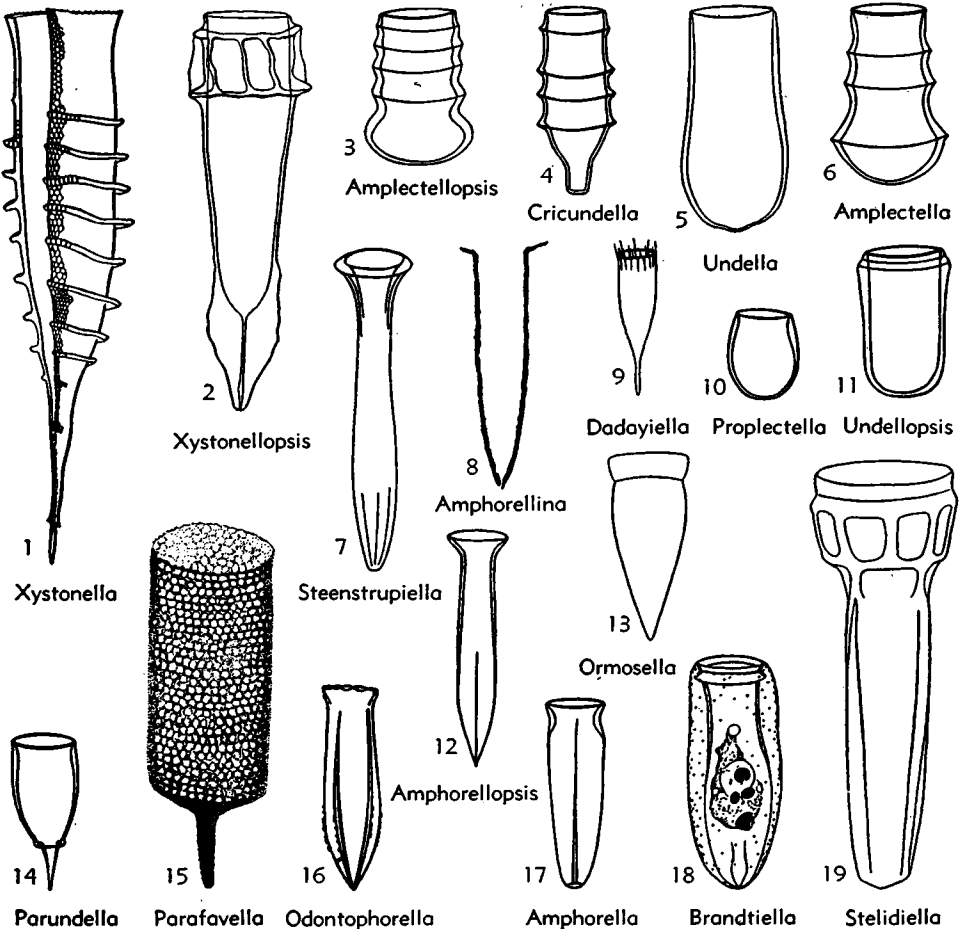

FIG. 91. Xystonellidae, Undellidae, Tintinnidae (p. D176-D178).

Undella DADAY, 1887 [**U. hyalina*; SD K.-C., 1929]. Lacking suboral rings; bowl pointed, angled, or rounded.—FIG. 91,5. *U. dilatata* K.-C., X200 (8).

Amplectella K.-C., 1929 [**Undella collaria* BRANDT, 1906]. Suboral rings; expanded, rounded bowl.—FIG. 91,6. **A. collaria* (BRANDT), X200 (8).

Amplectellopsis K.-C., 1929 [**A. biedermanni*]. Like *Amplectella* but lacks suboral rings.—FIG. 91,3. **A. biedermanni*, X200 (8).

Cricundella K.-C., 1929 [**Undella tridivisa* BRANDT, 1906]. Aboral end rounded or subconical; prominent suboral rings.—FIG. 91,4. *C. quadridivisa* K.-C., X200 (8).

Subfamily UNDELLOPSINAE Campbell, 1942

Suboral ledge prominent; no inner collar. *Rec.*

Undellopsis K.-C., 1929 [**Undella marsupialis* BRANDT, 1906].

U. (Undellopsis). No rings below suboral ledge.—FIG. 91,11. *U. (U.) pacifica* K.-C., X200 (8).

U. (Undellicricos) K.-C., 1929 [**Undella bicollaria* BRANDT, 1906]. One or more suboral rings.

Subfamily PROPECTELLINAE Campbell, 1942

Distinct inner collar present. *Rec.*

Propectella K.-C., 1929 [**Tintinnus claparèdei* ENTZ, 1885].—FIG. 91,10. **P. claparèdei* (ENTZ), X200 (8).

Family TINTINNIDAE Claparède & Lachmann, 1858

Lorica of various forms; oral region almost invariably flared; aboral end open or closed; wall hyaline, rarely with secondary structure. *Cret.-Rec.*

Subfamily TINTINNINAE Claparède & Lachmann, 1858

[as Tintinnidae (*partim*)]

Collar simple; aboral end closed. *Cret.-Rec.*

Tintinnus SCHRANK, 1803 [**Trichoda inquilinus* MÜLLER, 1776; SD APSTEIN, 1915]. Collar slightly flared; oral margin entire; aboral end rounded; wall thin. *Rec.*

Albatrossiella K.-C., 1929 [**Undella filigera* LAACKMANN, 1909]. Like *Amphorella* but with long aboral horn. *Rec.*

Amphorella DADAY, 1887 [**Tintinnus quadrilincatus* CLAPARÈDE & LACHMANN, 1858]. Vase-like; without aboral horn or suboral facets; fins simple. *Rec.*—FIG. 91,17. **A. quadrilineata* (CLAPARÈDE & LACHMANN), X200 (8).

Amphorellina COLOM, 1948 [**A. subacuta*]. Like *Amphorellopsis* but slightly ovoid in outline. *L.Cret.*(*L.Neocom.*), Majorca.—FIG. 91,8. **A. subacuta*, X250 (7).

Amphorellopsis K.-C., 1929 [**Amphorella acuta* SCHMIDT, 1901]. Aboral end pointed, otherwise resembles *Amphorella*. *Rec.*—FIG. 91,12. **A. acuta* (SCHMIDT), X200 (8).

Bursaopsis K.-C., 1929 [**Amphorella striata* DADAY, 1887]. Collar not flared. *Rec.*

Canthariella K.-C., 1929 [**C. brevis*]. No aboral horn or fins; bowl very short; aboral end angulated. *Rec.*

Dadaiella K.-C., 1929 [**Tintinnus ganymedes* ENTZ, 1884]. Like *Albatrossiella* but has stouter aboral horn and faceted suboral oral region. *Rec.*—FIG. 91,9. **D. ganymedes* (ENTZ), X200 (8).

Odontophorella K.-C., 1929 [**O. serrulata*]. Like *Amphorella* but fins provided with sharp teeth. *Rec.*—FIG. 91,16. **O. serrulata*, X200 (8).

Steenstrupiella K.-C., 1929 [**Tintinnus steenstrupii* CLAPARÈDE & LACHMANN, 1858]. Like *Canthariella* but larger, without aboral horn, with rounded aboral end and restricted low fins. *Rec.*—FIG. 91,7. *S. entzi* K.-C., X200 (8).

Subfamily STELIDIELLINAE Kofoid & Campell, 1929

Collar made up of suboral band set off by groove or ledge usually forming a necklace; aboral end closed. *Rec.*

Stelidiella K.-C., 1929 [**Tintinnus stelidium* BIEDERMANN, 1893]. Scabbard-shaped; suboral necklace with closed fenestrae and raised frames; aboral end blunt.—FIG. 91,19. *S. fenestrata* K.-C., X200 (8).

Brandtiella K.-C., 1929 [**Tintinnus palliatus* BRANDT, 1906]. Resembles *Ormosella* but has spool-like suboral ring, purselike aboral end without horn, and unique outer gelatinous envelope.—FIG. 91,18. **B. palliatus* (BRANDT), X200 (8).

Ormosella K.-C., 1929 [**O. cornucopia*]. Without necklace or outer sheath; aboral end pointed, some with aboral horn; bowl may be faceted. *Rec.*—FIG. 91,13. **O. cornucopia*, X200 (8).

Prostellidiella K.-C., 1939 [**Stelidiella phialia* K.-C., 1929]. Like *Stelidiella* but necklace lacks fenestrae and frames.

Subfamily SALPINGELLINAE Kofoid & Campell, 1939

Aboral end open. *Cret.-Rec.*

Tribe SALPINGELLIDES Campbell, nov.

Lorica nail-shaped. *Cret.-Rec.*

Salpingella JÖRG., 1924 [**Tintinnus acuminatus* CLAPARÈDE & LACHMANN; SD K.-C., 1929]. Fins limited to aboral region. *Rec.*—FIG. 92,4. *S. jugosa* K.-C., X200 (8).

Epicranella K.-C., 1929 [**E. prismatica*]. Lorica with suboral arched ridges. *Rec.*—FIG. 92,5. **E. prismatica*, X200 (8).

Rhabdosella K.-C., 1929 [**Salpingella cuneolata*] [= *Epirrhabdosella* CAMPBELL, 1942 (obj.)].

Facetted lorica without fins or suboral arched ridges. *Rec.*—FIG. 92,2. *R. octogenata* K.-C., $\times 200$ (8).

Salpingacantha K.-C., 1929 [**Tintinnus acuminatus undatus* JÖRG., 1899]. Oral margin with sharp teeth, otherwise resembles *Salpingella*. *Rec.*—FIG. 92,3. **S. undata* (JÖRG.), $\times 200$ (8).

Salpingellina COLOM, 1948 [**S. levantina*]. Like *Salpingella* but narrowly conical. *L.Cret.* (Neocom.), Majorca.—FIG. 92,6. **S. levantina* $\times 250$ (7).

Salpingelloides CAMPBELL, 1942 [**Tintinnus costatus* LAACKMANN, 1909]. Fins extended whole length of lorica, unlike *Salpingella*. *Rec.*—FIG. 92,1. *S. aliplicata* (MERKLE), $\times 200$ (8).

Tribe EUTINTINNIDES Campbell, nov.

Lorica tubular. *Rec.*

Eutintinnus K.-C., 1939 [**Tintinnus birictus* K.-C., 1929]. Rigid lorica without fins.

E. (Eutintinnus). Oral rim entire; tube of similar diameter throughout. FIG. 92,8. **E. (E.) birictus* $\times 200$ (8).

E. (Ceratointinnus) K.-C., 1939 [**Tintinnus angustatus* DADAY, 1887]. Oral rim entire; aboral end contracted.

E. (Odontointinnus) K.-C., 1939 [**Tintinnus turris* K.-C., 1929]. Oral rim with sharp denticles; tube of similar diameter throughout.

Daturella K.-C., 1929 [**Tintinnus stramonium* BRANDT, 1906]. Flaccid lorica; ribbon-like fins extending nearly whole length of tube.—FIG. 92,7. **D. stramonium* (BRANDT), $\times 200$ (8).

Clevea BALECH, 1948 [**C. melchersi*]. Like *Eutintinnus* in form but aborally flaccid, as in *Daturella*; oral teeth present, fins lacking. *Rec.*

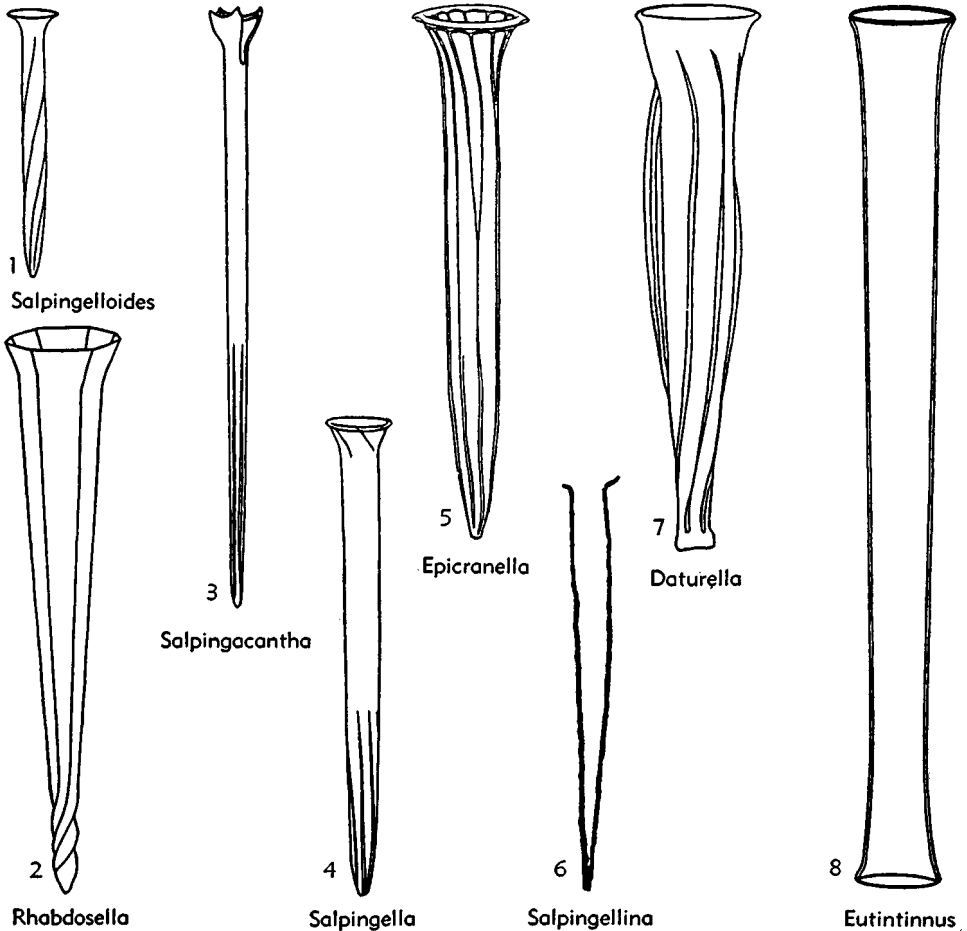

FIG. 92. Tintinnidae (p. D178, D179).

REFERENCES

Campbell, A. S.

- (1) 1942, *The oceanic Tintinnina of the plankton gathered during the last cruise of the Carnegie*: Scientific results of cruise of the Carnegie during 1928-29, Biol. 2, Carnegie Inst. Washington, Pub. 537, p. 1-163, pl. 1, fig. 1-128, 1 map (Washington, D. C.). (Contains bibliography, 1939-42.)

Colom, G.

- (2) 1948, *Fossil tintinnids; loricated Infusoria of the order Oligotricha*: Jour. Paleont., v. 22, p. 233-263, pl. 33-35, fig. 1-14.

Kofoid, C. A.

- (3) 1930, *Factors in the evolution of the pelagic*

Ciliata, the Tintinninea: Contrib. to Marine Biology, Stanford Univ., p. 1-39, fig. 1-31.

——— & **Campbell, A. S.**

- (4) 1929, *A conspectus of the marine and fresh-water Ciliata belonging to the suborder Tintinninea, with descriptions of new species principally from the Agassiz expedition to the eastern tropical Pacific, 1904-05*: Univ. California Pub. Zool., v. 34, p. 1-403, fig. 1-697. (Contains exhaustive bibliography, 1760-1929.)
- (5) 1939, *The Ciliata; the Tintinninea*: Harvard Coll. Mus. Comp. Zool., Bull., v. 84, p. 1-473, pl. 1-36, i map. (Contains bibliography, 1929-39.)

SOURCES OF ILLUSTRATIONS

- (6) **Campbell, A. S.** (original). (8) **Kofoid, C. A., & Campbell, A. S.**
 (7) **Colom, G.**
 (9) **Rüst, D.**

INDEX

Names included in the following index are classified typographically as follows: (1) Roman capital letters are used for suprafamilial taxonomic units which are recognized as valid in classification; (2) italic capital letters are employed for suprafamilial categories which are considered to be junior synonyms of valid names; (3) generic and family names accepted as valid and morphological terms are printed in roman type; and (4) generic and family names classed as invalid, including junior homonyms and synonyms, are printed in italics.

- abdomen, D13, D102
ABERDEEN, D18
ACANTHARIA, D4, D30
ACANTHARINA, D13, D15, D29, D30
 acanthin, D13
 Acanthobotrys, D143
 Acanthochiasma, D30, D32
Acanthochiasmariium, D32
 Acanthochiasmataidae, D32, D33
 Acanthochiasmatinae, D32
Acanthochiasmida, D32
 Acanthochiasmidium, D132
 Acanthochiasmonium, D32
 Acanthocircus, D106
Acanthocolla, D32, D34
Acanthocoralium, D125
 Acanthocoronium, D125
 Acanthocorys, D125
 Acanthocorythium, D125
Acanthocyrtia, D32
 Acanthocyrtis, D140
 Acanthocystis, D9, D10
 Acanthodesmia, D107
Acanthodesmida, D106
 Acanthodesmiidae, D106-D109
 Acanthodesmiinae, D106
 Acantholithium, D34
 Acantholonche, D36
Acantholonche, D36
Acantholonchida, D36
 Acantholonchidae, D35, D36
 Acanthometra, D102, D104
ACANTHOMETREA, D30
Acanthometrella, D34
Acanthometridae, D33, D36
 Acanthometron, D30, D34
 Acanthonia, D34
ACANTHONIDA, D32
Acanthonidae, D33
 Acanthonidium, D34
Acanthonium, D34
ACANTHOPHRACTI, D31, D36
ACANTHOPHRACTIDA, D36
Acanthoplegma, D32
Acanthoplegmida, D32
 Acanthopophysa, D34
Acanthoptera, D36
 Acanthopyle, D66
 Acanthosphaera, D25, D62
Acanthospira, D32
 Acanthospongius, D66
Acanthostaurida, D35
 Acanthostauridae, D35
 Acanthostaurinae, D35
 Acanthostaurus, D35
 Acanthostomella, D176
 acetylcomb, D168
 Acerahedrina, D124
 Acerocanium, D122
Acolonche, D34
 Acontasparium, D37
Acontasparium, D37
Acontaspidium, D37
 Acontaspis, D37
Acontaspis, D37
 Acostaurus, D35
 Acotripius, D140
 Acrobotrissa, D144
 Acrobotrys, D144
Acrocalpis, D119
 Acrocorona, D120
Acrocoronis, D108
 Acrocubus, D108
Acromelissa, D124
Acropyramida, D118
Acropyramis, D118
Acrosphaera, D52
Acrosphaerida, D51
Acrosphyrida, D116
 Acrosphyris, D116
 Actidiscus, D44
 Actilarcus, D44
ACTINASTRA, D32
ACTINASTRICA, D32
 Actinastridae, D32
ACTINELIDA, D31
 Actinelidium, D32
 Actinelius, D23, D32
 Actinelonium, D32
Actinometta, D65
 Actinomma, D6, D64
 Actinommantha, D65
 Actinommatinae, D64
Actinommidia, D64
 Actinommillia, D65
 Actinommura, D66
ACTINOPHYRYDEA, D9
 Actinophrys, D9, D15
ACTINOPODA, D4, D6, D11
 Actinopyramis, D128
 Actinosphaerium, D8, D9, D15
 Actiprunum, D44
ACTIPYLEA, D30
Actissa, D44
 Adelocyrtdinae, D102, D129
 Adelocyrtris, D129
 adoral fiber, D168
 Aegospyris, D112
 aglet, D13, D31
Alacorys, D132
 Albatrossiella, D178
 alveole, D13
 Amoeba, D11
Amphiacantha, D34
Amphiacon, D34, D36
 Amphiacura, D83
 Amphibelithium, D36
 Amphibelone, D36
Amphibelonium, D36
Amphibrachella, D86
 Amphibrachidium, D86
 Amphibrachium, D86
 Amphibrachoma, D86
 Amphibrachura, D86
 Amphicraspedina, D86
 Amphicraspedium, D86
Amphicraspedon, D86
 Amphicraspedula, D86
Amphicryphalus, D122
 Amphicyclia, D82
Amphilitrida, D36
Amphilitridae, D36
 Amphilitium, D36
Amphiloncharium, D36
 Amphilonche, D36
Amphilonchida, D36
 Amphilonchidium, D36
 Amphimienium, D86
 Amphimetron, D34
 Amphiplecta, D122
 Amphipyle, D96
Amphipylyssa, D96
 Amphipylyonium, D97
 Amphipylyra, D96
Amphirhopalum, D86
Amphirhopalium, D86
 Amphirhopalum, D86
 Amphirhopella, D86
 Amphisphaera, D54
Amphisphaerantha, D54
 Amphisphaerella, D54
Amphisphaeridium, D54
 Amphisphaerissa, D54
 Amphisphaeromma, D54
 Amphispyridium, D116
 Amphispyris, D116
Amphispyrium, D116
Amphistaurus, D34, D36
Amphistomida, D66

- Amphistylida*, D54
 Amphistylinae, D54
Amphistylus, D54
Amphistylus, D73
Amphitholida, D98
 Amphitholinae, D98
Amphitholissa, D98
 Amphitholonium, D98
 Amphitholura, D98
 Amphitholus, D98
 Amphorella, D78
 Amphorellina, D178
 Amphorellopsis, D178
 Ampletella, D178
 Ampletelopsis, D178
 anal pore, D168
 Anarma, D166
 anchor branch, D13
Androcycas, D130
Androsphyrida, D116
 Androsphyrididae, D115, D116
 Androsphyridinae, D116
 Androsphyris, D116
 Annulatospira, D93
 Anthocorys, D139
Anthocyrterium, D125
Anthocyrterella, D126
Anthocyrtrida, D124
 Anthocyrtridium, D125
 Anthocyrtris, D125
 Anthocyrtrissa, D126
 Anthocyrrium, D125
 Anthocyrtrima, D125
 Anthocyrtonium, D125
 Anthocyrtura, D126
 Anthocyrturnum, D125
Anthomma, D48
 Anthospyris, D114
 aperture, D13
 APHROTHORACA, D10
 apical horn, D13, D103, D145
Apocubus, D108
 apophysis, D13, D31
 Arachnocalpis, D118
 Arachnocorallium, D126
Arachnocoronium, D126
 Arachnocorys, D126
 Arachnocorythium, D127
 Arachnopila, D66
 Arachnopolium, D130
 Arachnosphaera, D66
Arachnosphaerella, D66
Arachnosphaerida, D66
 Arachnosphaerinae, D66
 Arachnosphaeromma, D66
 Arachnospongus, D66
 Archibursa, D118
 Archicapsa, D122
Archicapsida, D122
 Archicapsinae, D122
 Archicircus, D106
 Archicorys, D121
 Archicorythidae, D102
Archidiscida, D88
 Archidiscinae, D88
 Archidiscus, D88
 Archipera, D118
Archiperida, D118
 Archiperidium, D118
 Archiperinae, D103, D118
Archiphaena, D119
 Archiphatna, D119
Archiphatnida, D119
 Archiphatninae, D119
Archiphormida, D118
 Archiphormididae, D118-D121
 Archiphormidinae, D118
 Archiphormis, D118
Archipilida, D117
 ARCHIPILIICAE, D26, D102, D117
 Archipiliidae, D117-D119
 ARCHIPILIILAE, D102, D117
 Archipiliinae, D117
 Archipilium, D117
 Archiscenium, D118
Archistephus, D106
 areolate, D13
 arms, D13
 ARTHRACANTHA, D31
 articulate, D13
 Artidium, D74
Artiscida, D74
 Artiscidae, D73, D74
Artiscum, D74
 Artiscus, D74
 Artocapsa, D143
Artocapsida, D142
Artocarpium, D72
Artocorida, D140
 Artocyrta, D140
Artopera, D138
 Artoperina, D103, D138
Artophaena, D140
Artophaenida, D138
 Artophatna, D140
Artophormida, D138
 Artophormididae, D138, D139
 Artophormidinae, D138
 Artophormis, D139
Artopilium, D136
 Artostrobium, D140
Artostrobulus, D140
 Artostrobos, D140
 Asecta, D128
 Aspidomma, D40
 Aspidommatidae, D40, D41
 aspidial pore, D14, D31
 Astracantha, D148
 Astracanthidae, D148
 Atractinium, D83
 Atractura, D82
Atracturida, D82
 Atracturinae, D82
Atracturium, D82
 astral, D14
 Astrocapsa, D38
Astrocapsida, D41
 Astrocapsidae, D38, D41
 Astrocapsinae, D38
 Astrococcus, D83
 Astrocyelia, D82
 Astrolithium, D30, D34
Astroloncharium, D34
 Astrolonche, D34
 ASTROLONCHICAE, D32
Astrolonchida, D33
 Astrolonchidae, D33
 Astrolonchidium, D34
 Astrolonchinae, D33
 ASTROLOPHI, D31
 ASTROLOPHICAE, D31
Astrolophida, D32
 Astrolophidae, D32, D33
 Astrolophus, D32
 Astromma, D74
Astrophacetta, D82
 Astrophacilla, D82
 Astrophacomma, D82
 Astrophacura, D82
 Astrophacus, D82
 Astrophormis, D124
 astropyle, D14, D144, D146
Astrosestantha, D78
 Astrosestilla, D78
 Astrosestomma, D78
 Astrosestrum, D78
 Astrosphaera, D61
Astrosphaerella, D61
Astrosphaerida, D60
 Astrosphaeridae, D60-D69
Astrosphaeridae, D60
 Astrosphaerinae, D60
 Astrosphaeromma, D61
 Astrospongus, D66
 Astrostaurus, D79
 Astrostylus, D81
 Atactodiscus, D89
 Atlanticella, D154
 Atlanticellidae, D145, D154, D155
 Aulacantha, D147
Aulacanthida, D147
 Aulacanthidae, D145-D150
 Aulacanthinae, D147
Aulactinida, D148
 Aulactiniinae, D148
 Aulactinium, D148
Aulancora, D147
 Aularia, D150
Aularida, D149
 Aulastrum, D150
 Aulatractus, D150
Auloceraea, D147
 Auloceratium, D147
 Auloceros, D147
 Aulocoryne, D148
 Aulodendron, D147
 Aulodictyum, D150
Aulographantha, D148
 Aulographella, D148
Aulographida, D147
 Aulographidium, D148
 Aulographis, D147
Aulographium, D147
 Aulographonium, D148
 Aulonia, D150
Aulonida, D150
 Auloniinae, D150
 Aulopetasus, D148
 Aulophacus, D150
 Aulophyton, D148
 Auloplegma, D150
 Auloscena, D150

- Auloscenidium*, D150
Auloscenium, D150
Aulospathessa, D148
Aulospathis, D148
Aulosphaera, D149
Aulosphaerantha, D149
Aulosphaerella, D150
 AULOSPHAERICAE, D145, D148
Aulosphaerida, D149
Aulosphaeridae, D145, D148, D151
Aulosphaerinae, D149
Aulosphaerissa, D150
Aulosphaeromma, D150
Axellipsis, D68
Axocorys, D134
Axodiscus, D88
 axoneme, D7
 axopodia, D4
 axopodial pseudopod, D12, D14
Axoprimum, D68

Balantidium, D166
 basal feet, D14
 basal granule, D168
 basal leaf cross, D14, D30
 basal pores, D14
Bathrocalpis, D118
Bathropyramis, D118
BELOIDEA, D45
Belonaspida, D40
 BELONASPIDICAE, D31, D40
Belonaspidae, D40, D43
Belonaspidae, D40
Belonaspis, D40
Belonostaurus, D35
Belonozoum, D46
Beroetta, D152
Bisphaerocephalus, D117
 body cilia, D168
Botryocampe, D144
Botryocampida, D144
Botryocampinae, D144
Botryocella, D144
Botryocyrtida, D144
Botryocyrtis, D144
BOTRYODEA, D143
Botryopera, D143
Botryopyle, D144
Botryostrobos, D141
 bow, D14
Brachiospyrida, D112
Brachiospyris, D112
 brush, D14
Buccinosphaera, D51
Bursaopsis, D178
 BÜRSCHLI, D23
 by-spines, D14, D42

Cadiidae, D152, D153
Cadium, D147, D152
Cadiumella, D152
Caementella, D147
Caementellidae, D145, D147
Caenosphaera, D48
Calcaromma, D44

Calidictya, D86, D93
Callimitra, D122
Calocyclus, D132
Calocyclus, D132
Calocyclus, D132
Calocyclus, D132
Calocyclus, D132
Calopophaena, D120
Calosphaera, D45
Calpionella, D171, D174
Calpionellites, D174
Calpionellopsis, D174
Calpocapsa, D122
calymma, D12, D14
Caminosphaera, D51
 CAMPBELL, D3
Camptonema, D9
Campylacantha, D26, D104
Canartidissa, D75
Cannartidella, D75
Cannartidium, D75
Cannartiscus, D75
Cannartus, D74
Cannobelida, D147
 CANNOBOTRYDICAE, D23, D26, D102, D143
Cannobotrydidae, D143
Cannobotryda, D143
Cannobotrys, D143
Cannocapsa, D31, D40
CANNOPYLEA, D144
Cannorrhaphida, D147
Cannorrhaphididae, D145, D147
Cannorrhaphidinae, D147
Cannorrhaphis, D147
Cannosphaera, D151
Cannosphaerida, D150
Cannosphaeridae, D145, D150, D151
Cannosphaeropsis, D151
Canthariella, D178
Cantharospyris, D114
 capsule, D14
Carchesium, D165
Carpcanarium, D128
Carpcanidium, D127
Carpcanistrum, D119
Carpcanium, D127
Carpcanobium, D128
Carpodruppula, D70
Carposphaera, D48
Carposphaerida, D48
Caryatractus, D70
Caryodoras, D70
Caryodoras, D54
Caryolithis, D72
Caryolonche, D54
Caryomma, D66
Caryommida, D66
Caryosphaera, D50
Caryosphaerida, D50
Caryosphaerinae, D50
Caryostylida, D54
Caryostylinae, D54
Caryostylus, 54
Caryoxiphus, D54
Castanarium, D154
Castanea, D154

Castanella, D154
Castanellida, D154
Castanellidae, D145, D154, D155
Castanellinae, D154
Castanidium, D154
Castanissa, D154
Castanopsis, D154
Castanura, D154
Catinulida, D147
Catinulinae, D147
Catinulus, D147
Cecryphalium, D134
Cenellipsis, D68
Cenellipsium, D68
Cenellipsula, D68
Cenocapsa, D38
Cenocapsida, D38
Cenocapsinae, D38
 CENODISCICAE, D43, D76
Cenodiscida, D77
Cenodiscidae, D77, D79
 CENODISCILAE, D76
Cenodiscinae, D77
Cenodiscus, D77
Cenolarchus, D95
Cenolarchida, D95
Cenolarcopyle, D96
Cenolarcopylinae, D96
Cenosphaera, D48
Cenosphaeridae, D48
Centracontarium, D60
 central capsule, D12, D14
 centroconous skeleton, D14
Centrocubus, D66
 CENTROHELIDIA, D9
Centrolonche, D25, D60
Centrolonchinae, D60
 centroplast, D7
Centrosphaera, D89
 cephalis, D14, D102
Cephalopyramis, D128
Cephalospyris, D112
Cerasosphaera, D48
Ceratarachnium, D128
Ceratastrum, D86
Ceratocyrtis, D128
Ceratospys, D114
Ceratotintinnus, D179
Ceriasparium, D37
Ceriaspida, D36
Ceriaspidium, D37
Ceriaspis, D37
Ceriosphaera, D49
 CHALAROTHORACA, D10
Challengeranium, D152
Challengerantha, D152
Challengerebium, D152
Challengeretta, D152
Challengeria, D152
Challengerida, D152
Challengeridium, D152
 CHALLENGERIICAE, D145, D152
Challengeriidae, D145, D152, D153
Challengeriinae, D152
Challengerilla, D152

- Challengeromma, D152
 Challengeron, D152
Challengerosium, D152
CHAUNACANTHA, D31
Chiastolida, D32
Chiastolidina, D32
 Chiastolinae, D32
 Chiastolus, G32
Chitonastrella, D86
 Chitonastromma, G86
 Chitonastrum, D86
 CHLAMYDOPHORA, D10
 Choenicospaera, D52
 Choenicospaerium, D52
 CHONOTRICHA, D165
CHONOTRICHA, D165
 chromatophore, D14
Chromyechinus, D66
Chromyomma, D66
 Chrysidella, D15
 ciliary lines, D168
 ciliary membrane, D168
 CILIATA, D165
 CILIOPHORA, D164
 Cinclopyramis, D118
 Circocastanea, D154
 Circocastaneinae, D154
 Circogonia, D154
Circogonida, D154
 Circoporetta, D154
Circoporida, D154
 Circoporidae, D145, D154
 D156
 Circoporinae, D154
 Circoporus, D154
 Circorrhagma, D154
 Circospathis, D154
Circosphaera, D48
Circospyrida, D114
 Circospyridinae, D114
 Circospyris, D114
 Circostephanus, D154
 Circotympanum, D110
 Cladarachnium, D118
Cladarachnium, D128
Cladococcalis, D62
 Cladococcinus, D63
 Cladococcodes, D63
 Cladococcus, D63
 Cladococcus, D62
 Cladocorona, D120
Cladophracta, D36
 Cladopyramis, D118
 Cladoscenium, D118
 Cladospyrus, D114
 CLARK, D11
 CLARK & CAMPBELL, D18
 Clathrobursa, D112
Clathrocanidium, D122
 Clathrocanium, D122
 Clathrocircus, D106
 Clathrocorona, D122
 Clathrocorys, D122
 Clathrocyclas, D132
Clathrocyclia, D132
 Clathrocycloma, D132
 Clathrolychnus, D124
 Clathromitra, D122
Clathropilium, D130
Clathropyrgus, D136
 Clathrosphaera, D52
Clathrosphaerida, D52
 Clathrosphaerinae, D52
 Clathrosphaerium, D52
Clathrosphaerula, D52
 Clathrosphyris, D113
 Clathrulina, D10
 Climacocyclus, D174
Clistophaena, D128
 Clistophatna, D128
 Clevea, D179
 Coccocyclus, D82
Coccodiscida, D82
 Coccodiscidae, D82-D85
 Coccodiscinae, D82
 Coccodiscus, D82
Coccolarcida, D95
 Coccolarcinae, D95
 Coccolarcus, D95
Coccostaurus, D82
Coccytelium, D72
 Codonaria, D172
 Codonella, D172
 Codonellidae, D172, D173
 Codonelloides, D173
 Codonellopsidae, D113, D172,
 D173
 Codonellopsinae, D173
 Codonellopsis, D173
 Codonopsis, D172
 Coelacantha, D151
 Coelathemum, D159
 Coelechinus, D159
 Coelodasea, D158
 Coelodecas, D159
 COELODENDRICA, D146,
 D158
Coelodendrida, D158
 Coelodendridae, D23, D158,
 D159
Coelodendridium, D158
 Coelodendrinae, D158
 Coelodendronium, D158
 Coelodendrum, D158
 Coelodicerus, D160
 Coelodoras, D158
Coelodorida, D158
Coelodrymida, D158
 Coelodryminae, D158
 Coelodrymus, D158
 Coelogalma, D159
Coelographida, D158
 Coelographididae, D23, D158-
 D161
 Coelographidinae, D158
 Coelographis, D158
 Coeloplegma, D159
Coeloplegmida, D158
Coeloplegmina, D158
 Coelopodium, D159
 Coelospathis, D159
 Coelostylus, D159
 Coelotetraceradinae, D159
 Coelotetraceras, D159
 Coelothamnus, D160
 Coelothauma, D160
Coelotholida, D160
 Coelotholinae, D160
 Coelotholus, D160
 Coelothyriinae, D159
Coelothyriinae, D158
 Coelothyris, D159
Coleaspida, D40
 Coleaspidium, D40
 Coleaspis, D40
 collar pores, D14, D103
 COLLODARI, D44
COLLODARIA, D44
 Colloastrum, D44
Colloadinum, D44
 Collodiscus, D44
COLLOIDEA, D44
 Collophidium, D44
 Colloprunum, D44
 Collosphaera, D51
Collosphaerida, D51
 Collosphaeridae, D51
 Collosphaerinae, D51
Collozoidea, D44
 Collozoidea, D44, D45
 Collozoum, D44
 columella, D14
 comb, D14-D31
Conacon, D34
Conaconidae, D33
 Conarachnium, D128
Concharida, D158
 CONCHARIICAE, D145, D158
 Conchariidae, D145, D157,
 D158
 Conchariinae, D158
 Concharium, D158
 Conchasma, D158
Conchasmida, D158
 Conchellium, D158
Conchidiinae, D158
Conchidium, D158
 Conchoceras, D158
 Conchocystis, D158
 Conchonia, D158
 Conchophacus, D158
Conchopsida, D158
 Conchopsidinae, D158
 Conchopsis, D158
Conchura, D158
 concrescence, D14
 condyle, D14, D31, D146
 Conosphaera, D63
 Conostrobos, D141
 Conostylus, D46
 Cornucella, D154
Cornuclium, D128
 Cornustrobos, D141
 Cornutanna, D121
 Cornutella, D121
 Cornutellium, D121
Cornutissa, D121
 Cornutosa, D121
Cornutura, D121
 Corocalyptra, D130
 coronal pores, D14, D31
 Coronida, D106
 Coronidium, D107
Coronophaena, D119

- Coronophatna*, D119
 Coronosphaera, D52
 cortical shell, D14, D42
 Cortina, D106
 Cortinetta, D152
Cortinida, D106
Cortiniscida, D106
 Cortiniscinae, D106
 Cortiniscus, 106
 Corythomelissa, D124
 Corythospyris, D114
Coscinasparium, D37
 Coscinaspidium, D37
 Coscinaspis, D37
Coscinaspis, D36
Coscinomida, D62
 Coscinomma, D63
Coscinommarium, D63
 Coscinommonium, D64
 Coxliella, D174
 Coxliellidae, D173, D174
 Coxliellina, D174
 Coxliellinae, D174
Craniaspis, D37
Craspedilium, D124
 Craspedomma, D48
 Craterella, D176
 Craterellinae, D176
 Craterocyclas, D128
 crest, D14
 Cribosphaera, D40
CRICOIDEA, D100
 Cricundella, D178
 Cristallosphaera, D44
 Cristallosphaeridae, D44, D45
Cromyatractium, D70
Cromyatractus, D70
 Cromyechinus, D66
 Cromyocarpus, D70
 Cromyodruppa, D70
Cromyodruppium, D70
 Cromyodruppocarpus, D70
 Cromyodrymus, D66
 Cromyomma, D66
 Cromyommatinae, D66
Cromyommetta, D66
Cromyommida, D66
 Cromyommura, D66
 Cromyosphaera, D50
Cromyosphaerida, D50
 Cromyosphaerinae, D50
Cromyosphaerium, D50
 Cromyostaurolonche, D56
 Cromyostaurus, D58
Cromyostylida, D54
 Cromyostylinae, D54
 Cromyostylus, D54
 Crucidiscus, D78
Cruciforma, D36
 Cryptocapsa, D129
 Cryptocephalus, D128
 Cryptoprora, D132
CTENOSTOMATA, D166
CTENOSTOMINA, D166
 Cubaxonium, D60
 Cubosphaera, D58
Cubosphaerida, D58
 Cubosphaeridae, D58, D59, D61
 Cubosphaerinae, D58
Cubotholida, D98
Cubotholissa, D98
 Cubotholonium, D98
 Cubotholura, D98
 Cubotholus, D98
 cupola, D14, D43, D146
 Cycladophora, D132
 Cyclampterium, D132
Cyclamptidium, D132
 Cyclostrum, D86
CYCLODISCARIA, D86
 Cymatocyclus, D170, D175
Cypassus, D74
Cyphanida, D74
 Cyphanidium, D75
 Cyphanta, D74
Cyphantella, D74
 Cyphantidae, D74, D75
 Cyphantissa, D74
Cyphinidoma, D75
 Cyphinidura, D75
Cyphinoma, D75
 Cyphinura, D75
 Cyphinus, D75
 Cyphocolpus, D75
Cyphonium, D75
 CYRTELLARI, D22, D27, D102, D111
CYRTELLARIA, D111
CYRTIDA, D117
 Cyrtidosphaera, D48
 Cyrtocalpis, D121
 Cyrtocapsa, D143
 Cyrtocapsella, D143
Cyrtocapsoma, D143
 Cyrtocladus, D46
 Cyrtocorys, D139
CYRTOIDEA, D117
 Cyrtolagena, D138
Cyrtolepis, D121
 Cyrtophormis, D139
 Cyrtophormiscus, D139
Cyrtophormium, D139
 Cyrtostephanidae, D106-D109
 Cyrtostephanus, D106
 CYSTIDIICAE, D27, D103
 Cystidiidae, D103-D105
Cystidina, D103
 Cystidium, D23, D24, D102, D103, D145
 Cystophormis, D118
Cystophormis, D139
 Cytocladus, D25
 Cytopera, D138
CYTOPHORA, D30
 cytoplasm, D12, D14, D168
Cyttarocylidae, D174
 Cyttarocylididae, D174, D175
 Cyttarocyclus, D174
 Dactyliodiscus, D78
 Dactyliosphaera, D68
 Dactyliosphaeridae, D68, D69
 Dadayiella, D178
 Daturella, D179
 DAVIS, D18
 DEFLANDRE, D6
 dendrite, D14, D146
 Dendrocircus, D106
 Dendrosphyris, D112
 dentate, D14
 denticles, D145
 Desmartus, D76
 Desmocampe, D76
Desmocampida, D76
 Desmocampinae, D76
 Desmosphyris, D116
 DESMOTHORACA, D7, D10
 Diacanthocapsa, D129
 diametral spine, D14, D30
 Dicoccura, D83
 Dicolocapsa, D129
 Dicorys, D128
Dicranaster, D86
 Dicranastrum, D86
 Dicranophora, D34
Dictyacantha, D38
Dictyacanthidae, D36
 Dictyaspis, D40
Dictyastrella, D86
 Dictyastromma, D86
 Dictyastrum, D86
Dictyatractus, D132
 Dictyocephalus, D128
 Dictyoceras, D130
 Dictyocircus, D106
Dictyocodella, D130
 Dictyocodoma, D130
 Dictyocodon, D130
 Dictyocoryne, D94
 Dictyocorynium, D94
Dictyocorynula, D94
Dictyocryphalus, D128
 Dictyocysta, D174
 Dictyocystidae, D173, D174
 Dictyomitra, D140
 Dictyomitrella, D140
 Dictyomitriella, D140
Dictyomitroma, D140
Dictyophimium, D122
 Dictyophimus, D122
Dictyoplegma, D50
 Dictyopodium, D130
 Dictyoprora, D128
Dictyoprora, D128
 Dictyosoma, D50
Dictyospyrantha, D114
 Dictyospyrella, D114
 Dictyospyris, D114
 Dictyospyrissa, D114
 Dictyospyromma, D114
DICYRTIDA, D122
 Didymocyrtis, 75
Didymocyrtis, D74
Didymophormis, D74
 Didymospyris, 74
 Dimelissa, D124
 dimple, D14
Dioniscus, D88
 Diplactinium, D83
 Diplactura, D83
Diplacturium, D83
 Dipllelipsis, D75

- Diplocolpium, D42
Diplocolpulus, D42
 Diplocolpus, D42
 diploconical, D14
 Diploconidae, D42, D43
Diploconium, D42
 Diploconulus, D42
 Diploconus, D42
 Diplocyclas, D132
Diplophracta, D40
 Diploplegma, D50
 Diplosphaera, D62
 Diplosphaerella, D62
Diplosphaerida, D60
Diplosphaeromma, D62
 Diplospongius, D67
 Diplostrobos, D140
Diploxonaria, D96
Dipocoronis, D108
 Dipocubus, D108
Dipodospyrida, D112
 Dipodospyridinae, D112
 Dipodospyris, D112
Diporasparium, D37
Diporaspidia, D36
 Diporaspidium, D37
 Diporaspis, D37
Dipospyris, D112
DISCOIDEA, D76
Discollosphaera, D51
 Discophyle, D93
Discopylida, D93
 Discopylinae, D93-D95
 Discospira, D90
Discospirida, D86
 Discozonium, D93
 Disolenia, D52
 Dispongia, D67
 Dispongotripius, D94
 Distriactis, D78
 Distylocapsa, D136
Dizonaris, D96
 Dizonites, D96
 Dizonium, D96
 Dodecopsis, D38
 DOFLEIN, D10
 Doracantha, D34
 Doratasparium, D37
Dorataspidia, D36
Dorataspididae, D40
DORATASPIDICAE, D31, D36
Dorataspididae, D31, D36, D39
 Dorataspidides, 36
 Dorataspidinae, D36
Dorataspidium, D36
Dorataspinae, D36
 Dorataspis, D36
 Dorcadospyris, D112
 Doryconthidium, D52
 Dorydictyum, D52
 Dorydiscinae, D78
 Dorydiscus, D78
 Dorydruppa, D70
Dorylonchella, D52
 Dorylonchidium, D52
 Dorylonchomma, D53
 Dorypelma, D40
Dorypelta, D40
Dorypeltarium, D40
 Dorypeltidium, D40
 Dorypeltonium, D40
 Doryphacus, D78
 Doryplegma, D53
Doryprunum, D71
 Dorypyle, D66
 Dorysphaera, D52
 Dorysphaeridae, D52, D53
Drappatractus, D71
 DREYER, D44
 Druppalonche, D71
 Druppastylus, D71
Drupptractara, D71
Drupptractaria, D71
 Drupptractarium, D71
 Drupptractoma, D71
 Drupptractus, D71
 Drupptractylis, D71
Druppocarpetta, D71
 Druppocarpissa, D71
 Druppocarpus, D70
Druppotractus, D71
 Druppula, D70
Druppuletta, D70
Druppulida, D69
 Druppulidae, D69-D73
 Druppulissa, D70
 Drymosphaera, D62
Drymosphaerella, D62
 Drymosphaeromma, D62
 Drymospira, D99
Drymyoma, D62
 Dumetium, D104
 DURHAM, D11
Dystympanida, D110
 Dystympaniinae, D110
 Dystympanium, D110

 Echinactura, D83
 Echinaspis, D38
 Echinocalpis, D119
 Echinocapsa, D122
ECHINOCYSTIDA, D30
 Echinomma, D66
Echinommetta, D66
 Echinommura, D66
 Echinospaera, D96
 ectoplasm, D7, D168
 EHRENBERG, D4, D23
Elaphococcinus, D64
 Elaphococculus, D64
 Elaphococcus, D64
Elaphospyris, D114
 Elaster, D10
 Elatomma, D62
Elatommella, D62
 Elatommura, D62
Eliodiscida, D82
Ellipostylus, D69
Ellipsida, D68
ELLIPSIDIICAE, D68
 Ellipsidiidae, D68, D70
 Ellipsoidium, D68
Ellipsis, D68
 Ellipsostigma, D68
Ellipsostyletta, D69
 Ellipsostylissa, D69
 Ellipsostylus, D68, D69
 Ellipsoxiphetta, D69
Ellipsoxiphilla, D69
Ellipsoxiphium, D69
 Ellipsoxiphus, D69
 endoplasm, D4, D7, D168
 Ennealocorys, D132
 Enneaphormis, D124
 Enneaplagia, D104
Enneaplagidium, D104
 Enneaplagiinae, D104
 Enneaplegma, D105
Enneaplegma, D50
 Enneaplegmatinae, D105
 Enneapleuris, D128
 Entocannula, D152
ENTODINIOMORPHINA, D166
 Epicancella, D176
 Epicranella, D170, D178
 Epiorella, D176
Epiplocylidae, D176
 Epiplocylididae, D175, D176
 Epiplocylis, D176
 Epirrhaddonella, D176
 equatorial space, D14, D30
 equatorial spine, D5, D14, D30
 Ethmosphaera, D48
Ethmosphaerella, D48
Ethmosphaerida, D48
 Ethmosphaerinae, D48
 Ethmosphaeromma, D48
Ethmosphaera, D48
Eucastanellinae, D154
 Eucecryphalium, D122
 Eucecryphalus, D122
 Euchitonia, D86
Euchitonida, D86
 Euchitoniidae, D86
EUCHITONILAE, D86-D91
 Euchitoniinae, D86
EUCILIATA, D165
 Eucollosphaera, D51
Eucoronida, D108
 Eucoronidinae, D108
 Eucoronis, D108
 Eucyrtidium, D140
Eucyrtis, D140
 Eucyrtomphalus, D122
 Eulophospyris, D114
 Euphysetta, D152
 Eurrhabdonella, D176
Euscenarium, D118
 Euscenidium, D118
 Euscenium, D118
Eusyringartus, D140
 Eusyringium, D140
 Eusyringoma, D140
 Eutintinnides, D179
 Eutintinnus, D179
Eutympanida, D110
 Eutympaniinae, D110
 Eutympanium, D110
 Euxystonellopsis, D177
Exastylarium, D58
Exastylus, D58
 Exocentroconcha, D67
 extracapular cytoplasm, D12, D14

- Favella, D170, D175
 Favelloides, D176
 feet, D14, D102
 fenestra, D168
Fenestracantha, D124
 filopodia, D4
 Flustrella, D89
 Flustrellinae, D88
 frenulum, D14, D146

 galea, D14, D146
 Gamospyrus, D112
 gate, D14, D43
Gazellarium, D152
 Gazelletta, D152
Gazellettida, D152
 Gazellettidium, D152
 Gazellettinae, D152
 Gazellonium, D153
 Gazellusium, D153
 geotomical axis, D14, D30
Gigartaconidae, D32, D36, D41
 Giraffospyrus, D114
 girdle, D14, D43
 girdle zone, D14
 Globicella, D154
Globispinum, D37
 Glycobotrydidae, D143
 Glycobotrys, D143
 Gonosphaera, D104
 Gorgonetta, D153
 Gorgospyrus, D114
Gorgospyrium, D114

 HAECKEL, D4, D22, D44, D103, D147
Haeckeletta, D68
 Haeckeliana, D155
 HAECKER, D16, D23, D44, D147
Hagiastrella, D86
 Hagiastromma, D86
 Hagiastrium, D86
 Halicalyptra, D118
 Halicapsa, D122
 Halidictyum, D92
 Haliomma, D62
 Haliommantha, D62
 Haliommatidium, D38
 Haliometta, D62
Haliomnida, D61
 Haliomilla, D62
Haliommura, D62
 Haliphormartidium, D119
Haliphormartidium, D116
 Haliphormis, D116
Haliphormis, D119
 HALL, D6, D10
 Halocella, D154
 Halteria, D166
HAPLOPHRACTA, D36
Haplozonaria, D96
 Hedriocystis, D10
 Helicostomella, D174
 Heliochallengeron, D152
 Heliochona, D165
 Heliocladus, D82
 Heliodendrum, D82
Heliodiscetta, D82
Heliodiscida, D82
 Heliodiscilla, D82
 Heliodiscinae, D82
 Heliodiscomma, D82
 Heliodiscura, D82
 Heliodiscus, D82
Heliodrymus, D82
 HELIOFLAGELLIDA, D7, D10
Heliolithium, D34
Helioestantha, D78
 Helioestarium, D79
 Helioestilla, D78
 Helioestomma, D78
Helioestrída, D78
 Helioestrinae, D78
 Helioestrum, D78
 Heliosoma, D62
Heliosomantha, D62
 Heliosomura, D62
 Heliosphaera, D62
Heliosphaerantha, D62
Heliosphaerida, D62
 Heliosphaerinae, D62
 Heliosphaeromma, D62
 Heliostaurus, D81
 Heliostylus, D81
 HELIOZOA, D7, D8, D16
 Helotholus, D124
 Hemicryptocapsa, D136
Heptaphormis, D124
Heptaplegma, D105
 HERTWIG, D23
 Heteracantha, D62
Heteracon, D36
Heterocon, D34
Heterocornutanna, D121
 Heterosestrum, D79
 Heterosoma, D25, D62
 Heterosphaera, D66
Heterosphaerinae, D64
 Heterospongus, D68
 HETEROTRICHIA, D166
 HETEROTRICHINA, D166
Hexacaryida, D58
 Hexacaryum, D58
 Hexacladus, D58
Hexacolparium, D41
 Hexacolpus, D41
Hexaconarium, D41
 Hexaconidium, D41
Hexacontanna, D60
 Hexacontarium, D60
 Hexacontella, D60
Hexacontida, D60
 Hexacontiinae, D60
 Hexacontium, D60
 Hexacontosa, D60
 Hexacontura, D60
 Hexaconus, D41
 Hexacorethra, D114
 Hexacoronis, D108
Hexacromidium, D60
Hexacromyida, D60
 Hexacromyinae, D60
 Hexacromyium, D60
 Hexactura, D86
 Hexadendron, D60
 Hexadoradinae, D60
 Hexadoras, D60
Hexadorida, D60
 Hexadoridium, D60
 Hexalacorys, D132
Hexalasparium, D41
Hexalaspida, D41
 Hexalaspidae, D41, D43
 Hexalaspidium, D41
 Hexalaspis, D41
 Hexalastromma, D86
Hexalastrium, D86
 Hexalatractus, D134
 Hexalodus, D134
Hexalonchara, D60
 Hexaloncharium, D60
 Hexalonche, D60
 Hexalonchetta, D60
Hexalonchida, D58
 Hexalonchidium, D60
 Hexalonchilla, D60
 Hexalonchinae, D58
 Hexalonchusa, D60
 Hexancistra, D60
Hexancora, D60
 Hexaphormis, D124
 Hexapitys, D60
 Hexaplagia, D104
Hexaplagida, D103
Hexaplagidium, D104
Hexaplecta, D104
 Hexaplegma, D104
Hexapleuris, D128
 Hexapytle, D92
Hexapytlida, D92
 Hexapyramis, D58
 Hexaspyrida, D113
 Hexaspyridinae, D113
Hexaspyridium, D113
 Hexaspyris, D113
Hexastilus, D58
Hexastylanthus, D58
 Hexastylarium, D58
 Hexastylettus, D58
Hexastylida, D58
 Hexastylidium, D58
 Hexastylinae, D58
 Hexastylissus, D58
 Hexastylurus, D58
 Hexastylus, D58
Hexastylus, D56
 Hexinastrum, D87
Hexonasparium, D42
 Hexonaspidium, D42
 Hexonaspis, D41
 Hexoniscus, D88
 Histiastrella, D88
Histiastromma, D88
 Histiastrium, D87
 HOLACANTHA, D31
 Holocryptocapsa, D136
Holosiphonia, D52
 HOLOTTRICHA, D165
 HOLOTTRICHIDA, D165
 HOLOTTRYPASTA, D30
 hydrotomical axis, D14, D30
 Hylaspis, D38
 Hymenactinium, D83
 Hymenactura, D83

- Hymenacturium*, D83
Hymeniastrella, D88
Hymeniastromma, D88
Hymeniastrom, D88
HYPOTRICHINA, D166
Hystrichasparium, D37
Hystrichaspidium, D37
Hystrichaspis, D37
- Icosacanthic Law, D14, D30
Icosasparium, D38
Icosaspidium, D38
Icosaspis, D38
infundibulum, D168
internal columella, D14, D103
intracapsular layer, D14
- joint, D14, D102
- Kassina, D140
keel, D14
KOBAYASHI, D22
KOFOID, D166
KOFOID & CAMPBELL, D171
KUDO, D6, D10
- Laackmanniella, D170, D173
lacuna, D168
Laevisphaerida, D36
Lampoxanthella, D46
Lampoxanthium, D46
Lampoxanthomma, D46
Lampoxanthura, D46
Lamprocycladidae, D23, D132
Lamprocyclus, D132
Lamprocyclus, D132
Lamprocycloma, D134
Lamprodiscus, D122
Lampromitra, D122
Lamprospyrida, D116
Lamprospyris, D116
Lamprotripus, D122
Lampsterium, D132
Lamptidium, D132
Lamptonium, D132
Laracaria, D95
LARACARIACEAE, D95
Laracariidae, D95, D97
Laracariinae, D95
Laracarium, D95
Laracospongus, D95
Larcidium, D95
LARCOIDEA, D95
Larcopyle, D96
Larcopylida, D96
Larcopylinae, D96
Larcospira, D100
Larcospirema, D100
Larcospirida, D100
Larcospirinae, D100
Larcospirionium, D100
Larnacalpada, D96
Larnacalpidinae, D96
Larnacalpis, D96
Larnacantha, D96
Larnacida, D96
Larnacidium, D96
Larnacilla, D96
- Larnacillida*, D96
Larnacillidae, D96
Larnacillinae, D96
Larnacomma, D96
Larnacostupa, D96
lattice shells, D14, D31, D102, D145
leaf cross, D14
Lentelliptical, D14
Leprotintinnus, D172
Leptarachnium, D124
Leptosphaera, D62
Leptosphaerella, D62
Leptosphaeromma, D62
Lichnocanium, D124
Liosphaera, D48
LIOSPHAERICAE, D48
Liosphaeridae, D48, D49
Liosphaerinae, D48
Lirospyris, D114
Lithacanthidae, D46, D47
Lithacanthus, D25, D46
Lithamphora, D140
Lithapium, D69
Litharachnidium, D119
Litharachnium, D119
Litharachnoma, D119
Lithatractara, D72
Lithatractium, D72
Lithatractona, D72
Lithatractus, D72
Lithatractylis, D72
Lithelida, D99
Litheliidae, D99, D101
Litheliinae, D99
Lithelius, D99
Lithobotryida, D143
Lithobotrys, D143
Lithobotrys, D143
Lithocampana, D128
Lithocampe, D140
Lithocampida, D140
Lithocampium, D141
Lithocampula, D141
Lithocarpium, D119
Lithochytridium, D132
Lithochytris, D132
Lithochytrodes, D132
Lithocircida, D106
Lithocircinae, D106
Lithocircus, D106
Lithocoronis, D108
Lithocorys, D140
Lithocorythium, D143
Lithocubus, D111
Lithocyclus, D82
Lithocyclida, D82
Lithogromia, D152
Lithogromida, D152
Litholopharium, D32
Litholophida, D32
Litholophidae, D32, D33
Litholophidium, D32
Litholophus, D32
Lithomelissa, D122
Lithomespilus, D69
Lithomitra, D141
Lithomitrella, D141
- Lithomitrisa, D141
Lithopera, D124
Lithophyllum, D34
Lithopilium, D130
Lithoptera, D35
Lithopteranna, D35
Lithopterella, D36
Lithopterida, D35
Lithopterinae, D35
Lithopteroma, D35
Lithornithium, D132
Lithospira, D99
Lithostrobos, D141
Lithotympanum, D109
Lobocella, D154
Lonchosphaera, D68
Lonchostaurus, D35
Lophoconus, D134
Lophocorys, D134
Lophocyrtis, D134
Lophophaena, D128
Lophophaenida, D128
Lophophaenidae, D128, D129
Lophophaeninae, D128
Lophophaenoma, D128
Lophophaenula, D128
Lophospyrida, D114
Lophospyris, D114
Lophospyris, D114
lorica, D167, D168
Luminella, D174
Lychnasparium, D38
Lychnocanella, D124
Lychnocanissa, D124
Lychnocanium, D124
Lychnocanoma, D124
Lychnodictyum, D124
Lychnosphaera, D68
- macronucleus, D168
Macroxystonellopsis, D177
malacoma, D12, D14
mantle, D14
matrix, D12, D14
Mazosphaera, D52
medullary shell, D14, D42
Medusetta, D152
Medusettida, D152
Medusettidae, D145, D152, D153
Medusettinae, D152
Melittomma, D48
Melitosphaera, D48
membranelles, D167, D168
Merosiphonia, D52
MEROTRYPASTA, D100
Metacyclidinae, D174
Metacyclis, D174
Metadinium, D166
Meyenella, D46
Meyenellidae, D46
Microcubus, D108
Micromelissa, D124
Micromelissa, D124
micronucleus, D168
Miracella, D145, D154
Mitracalpis, D122
Monaxoniinae, D76

- Monaxonium, D76
MONOCYRTIDA, D117
 Monomastigocystis, D10
MONOPYLARIA, D100
MONOPYLEA, D100
Monostephida, D106
 Monostephus, D106
Monostylus, D52
 Monotubus, D144
Monozonaris, D96
 Monozoniinae, D96
 Monozonites, D96
 Monozonium, D96
 MÜLLER, D23
 Müllerian law, D5, D14, D30
Myelastrella, D88
 Myelastromma, D88
 Myelastrum, D88
 Myxobranchia, D44
 Myxosphaera, D52
- Nannoconus, D171
 nasal suspensorium, D146
 nasal tube, D14, D146
 Nassella, D103
NASSELLARIA, D4, D100
NASSELLINA, D13, D16, D27, D29, D100
NASSOIDEA, D103
 Nationaletta, D153
Neobotrydidae, D143
 Neobotrys, D144
 Neosemantis, D106
 Neosphaeroconchidiinae, D158
 Neosphaeroconchidium, D158
 Nephrodictyum, D116
Nephrospyrida, D116
 neuromotorium, D167, D168
 nucleolus, D14
 nucleus, D4, D7, D12, D14
- Obeliscus, D104
 Octalacorys, D132
Octodendridium, D68
 Octodendron, D68
 Octodendronium, D68
 Octopella, D40
 Octophormis, D125
Octopylissa, D96
 Octopylura, D96
 Octotyimpanum, D108
 Octyopyle, D96
 Odontophorella, D178
 Odontosphaera, D52
 Odontotintinnus, D179
OLIGOTRICHIA, D166
OLIGOTRICHINA, D166
 Ommatacantha, D76
 Ommatartus, D76
 Ommathymenium, D88
Ommatida, D40
 Ommatocampe, D76
Ommatocampida, D76
 Ommatocampinae, D76
Ommatocampium, D76
 Ommatocampula, D76
 Ommatocorona, D76
Ommatocyrtilis, D76
- Ommatodiscida*, D92
 Ommatodiscinae, D92
 Ommatodiscinus, D92
Ommatodisculus, D92
 Ommatodiscus, D92
 Ommatogramma, D88
 Ommatospyrus, D75
 Opalina, D165
 operculum, D14, D101, D144
 oral teeth, D14, D145
ORBOIDEA, D23, D25, D105, D112, D143
 Orbulinella, D10
 Ormosella, D178
 Orodendrum, D48
 Orodictyum, D48
 Orona, D48
Oronida, D48
Oronium, D48
 Orophasparium, D37
 Orophaspidium, D37
Orophaspis, D37
 Oroplegma, D48
Oroplegmium, D48
 Orosena, D48
Orosenida, D48
 Oroseninae, D48
Orosenium, D48
 Orosphaera, D48
 OROSPHAERICAE, D46
OROSPHAERIDA, D46
 Orosphaeridae, D23, D46, D47
 Orosphaerinae, D49
 Orothamnus, D48
Orthocornutanna, D121
OSCULOSA, D100
OSCULOSIDA, D100
 Otophaera, D52
- Palaeacantus, D46
Panacantha, D30
Panarelum, D16
 Panarium, D76
 Panaromium, D76
Panartella, D76
Panartida, D75
 Panartidae, D75, D77
 Panartidium, D76
 Panartissa, D76
 Panartoma, D76
 Panartura, D76
 Panartus, D76
Panicidium, D76
 Panicium, D76
PANSOLENIA, D144
 Pantopelta, D40
Paradictyida, D116
 Paradictyinae, D116
 Paradictyum, D116
 Parafavella, D170, D176
 Parapylae, D14, D144
 Parastephanus, D111
Parastephida, D108
Paratympanida, D108, D110
 Paratympanidae, D108, D110
 Paratympaninae, D110
 Paratyimpanum, D109
 Paraxystonellopsis, D177
- parmal pores, D14, D31
 Parundella, D176
 Parundellopsis, D177
 patagium, D14, D43
 Patagospyrus, D116
 pedicel, D168
 pellicular envelope, D167, D168
Peltophracta, D36
 Pentactura, D83
 Pentalacorys, D132
Pentalastrella, D88
 Pentalastromma, D88
 Pentalastrum, D88
 Pentaphormis, D125
Pentaplegma, D105
Pentasolenia, D52
 Pentasphaera, D58
 Pentasphaeridae, D58, D59
Pentaspnyrida, D112
 Pentaspnyridinae, D112
 Pentaspnyris, D112
 Pentinastrum, D88
 Pentonicus, D88
 Pentophiastromma, D88
 Pentophiastrum, D88
 Periarachnium, D128
 Perichlamydidium, D90
Peridarium, D118
 Peridium, D118
 Peripanarium, D76
 Peripanartium, D76
Peripanartula, D76
 Peripanartus, D76
Peripanicea, D76
 Peripanicium, D76
 Peripanacula, D76
 Periphaena, D78
 Periplecta, D26, D104
 peripolar spaces, D14, D30
PERIPYLARIA, D42
PERIPYLEA, D42
 Peripyramis, D119
 perispinal pores, D14, D31
 Perispira, D90
Perispongidium, D89
Perispyrida, D116
 Perispyridinae, D116
 Perispyris, D116
 peristome, D168
PERITRICHIA, D165
 PERITRICHIDA, D165
 Perizona, D78
 perizonal space, D14, D30
 Peromelissa, D124
 perradial plane, D14, D30
Petalospyrantha, D114
 Petalospnyrella, D114
 Petalospnyridinae, D114
 Petalospnyris, 114
 Petalospnyrissa, D114
 Petalospnyromma, D114
 Petalotricha, D170, D176
 Petalotrichidae, D176
 Petalotrichinae, D176
PHACODISCARIA, D76
Phacodiscida, D78
 Phacodiscidae, D78, D83
 Phacodiscinae, D78

- Phacodiscinus*, D78
Phacodisculus, D78
Phacodiscus, D78
Phacopyle, D78
Phacostaurium, D79
Phacostaurus, D79
Phacostaurus, D82
Phacostylium, D81
Phacostylus, D80
Phacotriactis, D79
Phaecolla, D147
Phaenicosphaera, D48
Phaenocalpida, D118
Phaenocalpis, D120
Phaenoscenium, D120
PHAEOCOONCHIA, D158
PHAEOCYSTIDA, D147
PHAEODARIA, D4, D144
PHAEODARINA, D13, D16,
 D24, D29, D144
Phaeodella, D14
phaeodellae, D144
PHAEODENDRIA, D158
Phaeodina, D23, D24, D147
PHAEODINICAE, D147
Phaeodinida, D147
Phaeodinidae, D147
phaeodium, D14, D144
PHAEOSPHERA, D46, D148
Pharyngella, D152
Pharyngellida, D152
Pharyngellinae, D152
Pharyngosphaera, D52
pharynx, D14, D145
Phatnacantha, D34
Phatnasparium, D40
Phatnaspada, D40
Phatnaspidae, D40
Phatnaspidium, D41
Phatnaspis, D38, D40
Phatnasplenium, D41
phenocanna, D146
Phlebarachnium, D128
Phormacantha, D104
Phormocampe, D144
Phormocampe, D139
Phormocampida, D138
Phormocyrta, D132
Phormocyrta, D134
Phormosphaera, D49
Phormospyrida, D116
Phormospyrididae, D115, D116
Phormospyridinae, D116
Phormospyris, D116
Phormostichoartus, D139
Phorticida, D100
Phorticidae, D100, D101
Phorticum, D100
Phortolarcus, D100
Phortopyle, D100
Phractacantha, D34
Phractacanthida, D33
Phractasparium, D37
Phractaspida, D37
Phractaspidides, D37
Phractaspidium, D37
Phractaspis, D37
Phractasplenium, D37
Phractopelmida, D40
Phractopeltaris, D40
Phractopeltida, D40
Phractopeltidium, D40
Phrenocodon, D136
Phyletripes, D56
Phyletripes, D58
Phyllolonche, D35
Phyllostauridae, D33, D36
Phyllostaurus, D30, D34
Physematidae, D45
Physematium, D46
Pipetta, D72
Pipettaria, D72
Pipettella, D69
piston organelle, D168
Pityomma, D66
Plagiacantha, D104
Plagiacanthida, D103
Plagiocarpa, D26, D104
Plagonida, D103
Plagonidium, D104
PLAGONIICAE, D27, D102,
 D103
Plagoniidae, D103, D105
Plagoniinae, D105
Plagoniscus, D26, D102, D104
Plagonium, D104
Planktonetta, D153
PLASMODROMA, D11
Platophrya, D165
Platybursa, D114
Platycryphalus, D128
Plectacantha, D104
Plectaniidae, D104, D105
Plectaniinae, D104
Plectaniscus, D104
Plectanium, D104
PLECTELLARI, D26, D103
PLECTELLARIA, D103
Plectida, D103
Plectocoronis, D108
Plectoidea, D103
Plectophora, D104
Plectopyramididae, D23, D118,
 D124
Plectopyramis, D128
Plegmatium, D105
Plegmida, D103
Plegmosphaera, D50
Plegmosphaerantha, D50
Plegmosphaerella, D50
Plegmosphaerida, D50
Plegmosphaerinae, D50
Plegmosphaeromma, D50
Plegmosphaerusa, D50
Pleuraspidium, D37
Pleuraspis, D37
Pleuropodium, D130
POCHE, D10
Podocampe, D136
Podocampida, D136
Podocapsa, D122
Podoconus, D14, D101
Podocoronis, D108
Podocyrta, D130
Podocyrtecium, D130
Podocyrta, D130
Podocyrtidium, D130
Podocyrtris, D130
Podocyrtonium, D130
polar space, D14, D30
polar spine, D5, D14, D30
polar tubule, D14, D42
Polyalacorys, D132
POLYCYSTINA, D4, D30,
 D100, D128
polymorphism, D13
Polypetta, D153
Polyplagia, D104
Polyplagida, D103
Polyplecta, D105
Polyplectida, D104
Polypleuris, D128
Polysolenia, D52
Polysticha, D140
POPOFSKY, D23, D31, D147
Poramphora, D140
Porcupinia, D152
Porecus, D176
pore frame, D14
pore plate, D15
Porocapsa, D31, D40
Porocapsida, D38
Porocapsinae, D38
Porodiscida, D86
Porodiscus, D89
Porospathida, D154
Porospathidae, D154, D155
Porospathis, D154
Porosphaera, D50
PORULOSA, D30
PORULOSIDA, D30
postabdomina, D15, D102
principal spines, D15, D30, D42
Prismatium, D111
Pristacantha, D34
Pristodiscus, D78
proboscis, D15, D144
Proclimacocyclus, D174
Procyrtarium, D22, D24, D44,
 D102, D145
Proplectella, D178
Proplectellinae, D178
Prostelliella, D178
PROTOCILIATA, D165
Protocochliella, D174
Protocymatocyclus, D170, D176
Protocystis, D152
Protorrhodonella, D176
Protoscenium, D104
Protosphaera, D51
Protosphaeridae, D50
Protympanida, D108
Protympaniinae, D108
Protympanium, D108
Proxystonella, D176
Proxystonellopsis, D177
Prunocarpetta, D72
Prunocarvilla, D72
Prunocarpus, D72
PRUNOIDEA, D23, D68
PRUNOPHRACTA, D40
Prunopyle, D72
Prunospaera, D48
Prunuletta, D72

- Prunulissa, D72
 Prunulum, D72
 Pseudocubus, D111
 pseudoheliozoan, D7
Pseudolithidae, D33, D40
Pseudolithium, D34
 pseudopodium, D4, D15
 Psilomelissa, D124
 Pteractis, D86
Pterocanarium, D130
Pterocanidium, D130
Pterocanium, D130
Pterocodon, D130
Pterocorys, D130
Pterocorythium, D130
Pterocorythium, D136
Pterocyrthidium, D130
Pteropilium, D130, D136
Pteroscenium, D118
Pterosyringium, D130
Ptychocylidae, D175
 Ptychocylididae, D175
 Ptychocylis, D170, D175
 Pylobotrydidae, D144
 Pylobotrydinae, D144
Pylobotryda, D144
 Pylobotrys, D144
Pylodiscida, D92
 Pylodiscidae, D92
 Pylodiscinae, D92
 Pyلودiscus, D92
 pylome, D15, D43
Pyломorphida, D92
Pylonida, D92, D96
 Pyloniidae, D96, D97
 Pyloniinae, D96
Pylonissa, D96
 Pylonium, D96
 Pylonura, D96
 Pylospira, D100
Pylospirema, D100
 Pylospironium, D100
Pylospyrida, D116
Pylospyris, D116
 Pylozonium, D97
 Pyolena, D72
Pyramis, D128

Quadriloncharium, D36
 Quadrilonche, D36
Quadrilonchida, D35
 Quadrilonchidium, D36
 Quadrismetron, D34

 radial beam, D15, D42
 radial spine, D15, D30, D145
 radial tube, D15, D31
 RADIOLARIA, D11, D30
 Radiophrys, D9
RAMOSOPHAERA, D40
RAMOSPHAERA, D36
 Raphidocystis, D10
 Raphidophrys, D10
 REICHENOW, D10
 Rhabdonella, D176
 Rhabdonellidae, D175, D176
 Rhabdonelloides, D176
 Rhabdonellopsis, D176

 Rhabdosella, D178
 Rhaphidiceras, D46
 Rhaphidocapsa, D62
 Rhaphidococcus, D62
 Rhapidodrymus, D62
Rhaphidonactis, D46
 Rhaphidonura, D46
Rhaphidosphaera, D62
 Rhaphidozoum, D46
 rhinocanna, D15, D146
 RHIZOFLAGELLATA, D11
 Rhizoplegma, D68
Rhizoplegmarium, D68
 Rhizoplegmidium, D68
RHIZOPODA, D11, D30
 rhizopodia, D4
 Rhizosphaera, D68
Rhizosphaerida, D66
 Rhizospongius, D68
 Rhodosphaera, D50
 Rhodosphaeromma, D50
Rhodospyrida, D116
 Rhodospyridinae, D116
 Rhodospyris, D116
Rhopalastrella, D88
 Rhopalastromma, D88
 Rhopalastrum, D88
 Rhopalastractus, D132
 Rhopalocanium, D132
Rhopalodictya, D94
 Rhopalodictyum, D94
 Rhopalosyringium, D130
 RIEDEL, D11
 Rosetta, D32
 rosette, D15, D145
 Rosettidae, D32, D33
 RUEDEMANN & WILSON, D18
 RÜST, D19, D20, D23
 Rüstia, D56

Saccospyris, D116
 Sagena, D148
Sagenida, D148
 Sagenoarium, D148
 Sagenoscena, D148
 sagittal ring, D15, D102
Sagmarida, D148
 Sagmariinae, D148
 Sagmarium, D148
 Sagmidium, D148
 Sagoplegma, D148
 Sagoscena, D148
 Sagosphaera, D148
Sagosphaerida, D148
 Sagosphaeridae, D145, D148, D150
 Sagosphaerinae, D148
 Salpingacantha, D179
 Salpingella, D178
 Salpingellides, D178
 Salpingellina, D179
 Salpingellinae, D178
 Salpingelloides, D179
 Salpingocapsa, D129
 sarcodictyum, D12, D15
 SARCODINA, D11
 Saturnalina, D54
Saturnalinae, D54

 Saturnalis, D4
 Saturnalium, D54
 Saturninus, D54
 Saturnulus, D53
 SCHEWIAKOFF, D11, D31
 schizont, D168
 Sciadiocapsa, D122
 scleracoma, D12, D15
Semantida, D106
 Semantididae, D106, D109
 Semantidinae, D106
 Semantidium, D106
 Semantis, D106
Semantiscida, D106
 Semantiscus, D106
 Semantrum, D106
 Sepalospyris, D116
 Sestropyramis, D128
Sethamphora, D128
Sethocapsa, D129
Sethocapsida, D129
Sethocephalus, D128
 Sethochytris, D124
Sethocorida, D129
 Sethocorys, D128
Sethocyrthida, D128
 Sethocyrthis, D128
Sethodiscida, D78
 Sethodiscinus, D78
 Sethodisculus, D78
 Sethodiscus, D128
Sethodiscus, D78
 Sethomelissa, D124
Sethomelissa, D124
 Sethopera, D124
Sethoperida, D124
 Sethoperinae, D124
Sethophaena, D128
Sethophaenida, D128
 Sethophatna, D128
Sethophatnida, D128
 Sethophatninae, D128
Sethophormida, D124
Sethophormidae, D124
 Sethophormididae, D124, D127
 Sethophormidinae, D124
Sethophorminae, D124
Sethophormis, D124
Sethopiliida, D122
 Sethopiliidae, D122, D125
 SETHOPILILAE, D102, D122
 Sethopiliinae, D122
 Sethopiliium, D124
Sethopyramis, D128
 Sethornithium, D132
 Sethosphaera, D50
Sethosphaera, D62
Sethostaurium, D81
 Sethostaurus, D81
Sethostylum, D81
 Sethostylus, D81
 sheath, D15
 shield, D15, D31
 sieve-plate, D15, D43
Siphocampe, D141
 Siphocampium, D141
 Siphocampula, D141
Siphonaspis, D37

- Siphonosphaera, D52
Solenosphaera, D52
 Solenosphenia, D52
 Solenosphyra, D52
Sonaspis, D38
 Soreuma, D100
 Soreumatidae, D100, D101
Soreumida, D100
 Soreumidium, D100
Soreumium, D100
 Sorolarcidium, D100
Sorolarcium, D100
 Sorolarcus, D100
 SPHAERELLARI, D48
 SPHAERELLARIA, D48
 Sphaerocapsa, D38
Sphaerocircus, D106
 SPHAEROCOLLIDA, D44
 SPHAEROIDEA, D23, D48
 SPHAEROPHRACTA, D36
 sphaeroplast, D168, D169
 Sphaeropyle, D66
Sphaeropylida, D66, D69
 Sphaeropylinae, D66
 Sphaerospyrus, D116
Sphaerostylantha, D53
 Sphaerostyletta, D54
 Sphaerostylissa, D54
 Sphaerostylomma, D54
 Sphaerostylus, D53
Sphaerozoida, D46
 Sphaerozoidae, D45, D46
 Sphaerozonactis, D46
Sphaerozonoceras, D46
 Sphaerozonura, D46
 Sphaerozoum, D46
 spicules, D15, D145
Spirema, D99
Spiremarium, D99
 Spiremidium, D100
 Spireuma, D99
Spireuma, D99
 Spirocampe, D142
 Spirocapsa, D143
Spirocyrtdium, D142
 Spirocyrtris, D142
 Spirocyrtroma, D142
Spironetta, D100
 Spironilla, D100
 Spironium, D100
 SPIROTRICHA, D166
 SPIROTRICHIDA, D166
 Spiroxystonella, D176
 Spogaster, D94
 Spogasteriscinus, D94
Spogasterisculus, D94
 Spogasteriscus, D94
Spogastrella, D94
 Spogastromma, D94
Spogatractus, D74
 Spogechinus, D68
Spogellipsarium, D74
Spogellipsida, D73
 Spogellipsoidium, D74
 Spogellipsis, D74
 Spogioconcha, D68
 Spogiomma, D66
 Spogiommatinae, D66
 Spogiomella, D66
Spogiommda, D66
Spogiommdura, D66
 Spogioacanthus, D74
Spogobrachida, D94
 Spogobrachiinae, D94
 Spogobranchium, D94
 Spogocoela, D74
 Spogocore, D74
Spogocorina, D74
 Spogocorissa, D74
 Spogococlyia, D94
 Spogocyrtris, D122
 Spogodictyoma, D50
Spogodictyon, D50
Spogodiscida, D93
 Spogodiscidae, D93
 Spogodiscinae, D93
Spogodisculus, D93
 Spogodiscus, D93
 Spogodruppa, D74
Spogodruppida, D74
 Spogodruppinae, D74
 Spogodruppium, D74
Spogodruppula, D74
 Spogodrymus, D68
Spogolarcida, D96
 Spogolarcinae, D96
 Spogolarcus, D96
 Spogolena, D94
Spogolene, D94
 Spogoliva, D74
Spogolivetta, D74
 Spogolivina, D74
 Spogolonche, D94
Spogolonche, D56
 Spogolonchis, D56
Spogolonchis, D94
 Spogomelissa, D124
Spogophacida, D93
 Spogophacus, D94
 Spogophorticum, D100
 Spogophortis, D100
 Spogopila, D68
 Spogoplegma, D50
 Spogopodium, D94
 Spogoprimum, D74
Spogopylarium, D94
 Spogopyle, D94
Spogopylida, D94
 Spogopylidium, D94
 Spogopylinae, D94
 Spogopyramis, D128
 Spogosaturnalis, D56
 Spogosaturninus, D56
 Spogosphaera, D74
Spogosphaera, D68
Spogosphaerinae, D66
 Spogosphaeromma, D68
 Spogospira, D94
 Spogostaurus, D94
Spogostylida, D54
 Spogostylidium, D56
 Spogostylinae, D54
Spogostylium, D56
 Spogostylus, D56
 Spogothamnus, D68
Spogotripodiscus, D94
 Spogotripus, D94
 Spogotrochinae, D94
Spogotrochiscus, D94
 Spogotrochus, D94
 Spogoxiphus, D74
 Spogurantha, D74
Spogurella, D74
Spogurida, D73
 Spoguridae, D73
 Spogurinae, D73
 Spoguromma, D74
 Spogurus, D74
 SPOROZOA, D104
 SPUMELLARIA, D4, D42
 SPUMELLINA, D6, D13, D16, D23, D25, D29, D42
 SPYRIDA, D112
 SPYRIDINA, D112
 Spyridobotrydinae, D116
 Spyridobotrys, D116
 Stauracantha, D34
Stauracanthida, D34
 Stauracanthidium, D34
 Stauracanthinae, D34
Stauracanthium, D34
 Stauracon, D34, D35
 Stauraconarium, D58
 Stauracontellium, D58
Stauracontida, D58
 Stauracontidium, D58
 Stauracontinae, D58
 Stauracontonium, D58
 Stauractinium, D84
 Stauractura, D83
Stauracturium, D84
Stauralastrella, D88
 Stauralastromma, D88
 Stauralastrum, D88
 Staurancistra, D56
Staurasparium, D38
Stauraspidia, D38
 Stauraspidides, D38
 Stauraspidium, D38
Staurantodiscus, D78
 Staurexodiscus, D78
Staubelone, D56
Staubocaryida, D58
 Staubocaryinae, D58
 Staubocaryum, D58
 Staubococcura, D84
Staubroconidae, D33
Staubrocromyida, D58
 Staubrocromyinae, D58
 Staubrocromyum, D58
 Staubrocyclia, D82
 Staubrodictya, D92
Staubrodictyon, D92
 Staubrodoradinae, D58
 Staubrodoras, D58
Staubrodoras, D56
Staubrodorida, D58
 Staubrodruppa, D72
 Staubroolithium, D35
Staubrolochantha, D56
 Staubrolonche, D56
 Staubrolonchella, D56
Staubrolonchida, D56
 Staubrolonchidium, D56

- Staurolonchinae, D56
 Staurolonchissa, D56
 Staurolonchura, D56
 Stauropelma, D40
Stauropelia, D40
 Stauroplegma, D58
 Staurosphaera, D56
 Staurosphaerantha, D56
 Staurosphaerella, D56
Staurosphaerida, D56
 Staurosphaeridae, D56, D57
 Staurosphaerinae, D56
Staurosphaerissa, D56
 Staurosphaeromma, D56
 Staurospira, D92
Staurostyloida, D56
 Staurostylus, D56
Staurotholida, D98
 Staurotholinae, D98
Staurotholissa, D98
Staurotholodes, D98
 Staurotholoma, D98
 Staurotholonium, D98
 Staurotholura, D98
 Staurotholus, D98
 Stauroxiphus, D57
 Steenstrupiella, D178
 Stegaspis, D37
 Stelidiella, D178
 Stelidiellinae, D178
Stelacantha, D34
Stellolonche, D34
 Stenosemella, D166, D170, D174
 Stenosemellinae, D174
 Stenosemellopsis, D174
 Stephanastrella, D88
Stephanastromma, D88
 Stephanastrum, D88
 STEPHANIICAE, D23, D27,
 D102, D105
 Stephaniidae, D106, D107
 Stephaniinae, D106
 Stephaniscus, D106
 Stephanium, D106
Stephanophaena, D120
 Stephanophatna, D120
Stephanopyxis, D82
 Stephanospyris, D112
Stephida, D105
Stephoidea, D105
 Stichocampe, D136
 Stichocapsa, D143
Stichocapsida, D142
 Stichocapsinae, D142
Stichocorida, D140
Stichocoridae, D140
Stichocorinae, D140
 Stichocorys, D140
 Stichocorythidae, D102, D140,
 D142
 Stichocorythinae, D140
 STICHOCYRTIDA, D136
 Stichocyrtilis, D140
 Sticholagena, D136
Stichomitra, D140
 Stichopera, D136
Stichoperida, D136
Stichoperina, D136
 Stichoperinae, D136
Stichophaena, D140
Stichophaenida, D140
Stichophaenidium, D140
 Stichophaenoma, D140
 Stichophatna, D140
Stichophatnida, D140
 Stichophatninae, D140
Stichophormida, D139
 Stichophormis, D139
 Stichophormiscus, D140
Stichophormium, D140
 STICHOPILIDA, D136
 Stichopilidium, D136
Stichopiliinae, D136
Stichopilium, D136
 Stichopodium, D136
 Stichopterium, D136
 Stichopterygium, D136
 Stigmosphaera, D25, D50
Stigmosphaerocephalus, D54
 Stigmosphaerostylus, D25, D54
 Stomatodiscus, D92
 Stomatosphaera, D66
 Stomatosphaerinae, D66
 STRATOSPHERA, D36
 Streblacantha, D100
Streblacanthida, D100
Streblemida, D100
 Streblonia, D100
Streblonida, D100
 Strebloniidae, D100, D101
 Strebloniinae, D100
 Streblopyle, D100
Streblopylida, D100
 Streblopylinae, D100
 Streptodelus, D128
 stricture, D15, D103
 Styloactinarium, D60
Stylactis, D86
Stylartella, D74
 Stylartura, D74
 Stylartus, D74
Stylatractara, D73
 Stylatractium, D73
 Stylatractona, D73
 Stylatractus, D73
 Stylatractylis, D73
 style, D15, D146
Stylentodiscus, D78
 Stylexodiscus, D78
 Stylicauda, D174
 Stylocapsa, D129
 Stylochamydium, D92
Stylochlamys, D92
 Stylochlamyrum, D92
 Stylocoronis, D108
Stylocromium, D70
 Stylocromyrum, D54
 Stylocryptocapsa, D136
 Stylocyclia, D82
Stylocyclida, D82
 Stylocycliinae, D82
 Stylodictula, D92
 Stylodictya, D92
Stylodictyida, D92
 Stylodictyinae, D92
Stylodictyon, D92
 Stylodiscus, D78
 Stylonychia, D166
Stylophorticum, D100
 Stylosphaera, D53
 Stylosphaerantha, D53
Stylosphaerella, D53
Stylosphaerida, D53
 Stylosphaeridae, D53, D55
 Stylosphaerinae, D53
 Stylosphaerissa, D53
 Stylosphaeromma, D53
 Stylospira, D92
 Stylosporgia, D94
 Stylospogidium, D94
 Stylostaurus, D56
 Stylotrochiscus, D94
Stylotrochus, D94
 Stytoparcus, D96
 Styptosphaera, D50
 SUCTORIA, D166
 sutural pores, D15, D31
 suture, D15
 SYMPHYACANTHA, D31
 Syringium, D142

 tabulate, D15
 Taurospyris, D114
Teocommides, D50
 Tessarapelma, D38
 Tessarapelmatides, D38
 Tessarapelmatinae, D37
Tessarasparium, D38
Tessaraspida, D37
 Tessaraspidium, D38
Tessaraspis, D38
Tessarastrella, D88
 Tessarastromma, D88
 Tessarastrum, D88
Tessarospyris, D112
 Tetracanthellipsis, D69
 Tetracanthus, D46
 Tetracapsa, D140
 Tetracorethra, D112
 Tetracoronis, D108
 Tetracranastrum, D86
 Tetracubus, D108
 TETRACYRTIDA, D136
 Tetrahedrina, D124
 Tetralacorys, D132
Tetralonche, D34, D35, D36
 Tetrapermismis, D124
 Tetraplagia, D104
Tetraplagida, D104
 Tetraplagiinae, D104
 Tetraplecta, D104
Tetraplectida, D104
 Tetraplectinae, D104
Tetrapteroma, D120
 Tetrapyle, D96
 Tetrapylissa, D96
 Tetrapyloniinae, D97
 Tetrapylonium, D97
Tetrapylura, D96
 Tetrarrhabda, D112
 Tetrarrhabdinae, D112
Tetrasolenia, D52
 Tetrasphaera, D68
Tetraspyrida, D112

- Tetraspyris*, D112
 Tetroniscus, D88
 Thalassicola, D44
Thalassicolida, D44
 Thalassicolidae, D15, D44
 Thalassicollarium, D44
Thalassicollidium, D44
 Thalassolampe, D44
Thalassosphaerida, D45
Thalassophysa, D44
Thalassophysidae, D44
 Thalassopila, D44
 Thalassoplancta, D147
Thalassoplancta, D46
Thalassoraphis, D46
 Thalassorrhaphis, D46
Thalassorrhaphis, D147
 Thalassosphaera, D45
Thalassosphaera, D45
 THALASSOSPHAERICAE, D45
 THALASSOSPHAERIDA, D45
 Thalassosphaeridae, D45
 Thalassothamnidae, D46, D47
 Thalassothamnus, D46
 Thalassoxanthella, D45
Thalassoxanthium, D45
Thalassoxanthoma, D45
 Thamnospyris, D114
 Thecosphaera, D50
Thecosphaera, D50
 Thecosphaerella, D50
Thecosphaerida, D50
 Thecosphaerina, D50
 Thecosphaerinae, D50
 Thecosphaeromma, D50
 Thecotapus, D50
 Theocalyptra, D134
 Theocampe, D134
 Theocamptra, D134
Theocampula, D134
 Theocapsa, D135
Theocapsella, D136
Theocapsida, D135
 Theocapsilla, D136
 Theocapsinae, D135
 Theocapsomma, D136
 Theocapsura, D136
 Theoconus, D134
Theocorax, D134
 Theocorbis, D134
Theocorida, D134
Theocoridae, D134
Theocoronium, D134
 Theocorus, D134
Theocorypha, D134
 Theocorys, D134
 Theocorythidae, D102, D134, D137
 Theocorythinae, D134
 Theocorythium, D134
Theocyrtida, D134
 Theocyrtis, D134
Theodiscoma, D78
 Theodiscura, D78
 Theodiscus, D78
 Theopera, D130
Theoperida, D130
 Theoperinae, D130
 Theophaena, D134
Theophaena, D134
 Theophatna, D134
Theophatnida, D134
 Theophatninae, D134
Theophormida, D152
 Theophormididae, D132, D137
 Theophormidinae, D132
 Theophormis, D132
Theopilida, D130
 Theopiliidae, D130-D132, D133
 THEOPILILAE, D102, D120
 Theopiliinae, D130
 Theopilium, D130
 Theopodium, D130
Theosyngium, D134
Therospyrida, D114
 Therospyridinae, D114
 Therospyris, D114
Tholartella, D98
 Tholartissa, D98
 Tholartus, D98
Tholocubulus, D98
 Tholocubus, D98
 Tholodes, D98
 Tholoma, D98
Tholomantha, D98
 Tholomura, D98
Tholonetta, D98
Tholonida, D98
 Tholoniidae, D98, D99
 Tholoniinae, D98
 Tholonilla, D98
 Tholonium, D98
 Tholospira, D100
Tholospirema, D100
 Tholospironium, D100
Tholospyrida, D114
 Tholospyrididae, D114, D115
 Tholospyridinae, D114
 Tholospyridium, D114
 Tholospyris, D114
Tholospyrium, D114
Tholostaurantha, D98
 Tholostauroma, D98
 Tholostaurus, D98
Tholothauma, D98
 Thoracaspis, D40
Thoracaspis, D36
 thorax, D15, D102
 thorn, D15
 Thyrsocytis, D130
Tiarospyrida, D116
 Tiarospyridinae, D116
 Tiarospyris, D116
Tignisphaera, D38
 Tintinnidae, D178, D179
Tintinnidiidae, D172
 Tintinnidiidae, D172, D173
 Tintinnidium, D172
 TINTINNINA, D166, D172
 Tintinninae, D178
 TINTINNOINA, D172
 TINTINNOINEA, D172
 Tintinnopsella, D172
 Tintinnopsis, D170, D172
 Tintinnus, D178
 Toxarium, D158
Toxellium, D108
 Toxidium, D109
 Toxonium, D109
 Traquairiidae, D16
 TRÉGOUBOFF, D11
Trematodiscida, D86, D88
Trematodiscidae, D86
Trematodiscus, D89
 Triacartidae, D136-D138
 TRIACARTILAE, D102, D136
 Triacartinae, D136
 Triacartus, D136
 Triactinosphaera, D94
 Triactis, D81
Triactiscus, D82
Triactoma, D82
 Tribonosphaera, D52
 Trichogromia, D152
Tricircularium, D108
 Tricirconium, D108
 Tricolocampe, D134
Tricolocampium, D133
 Tricolocamptra, D134
 Tricolocapsa, D136
 Tricolocapsium, D136
Tricolocapsula, D136
 Tricolospyris, D116
 Tricranastrum, D86
 Trictenartus, D136
Tricyclarium, D108
 Tricyclidium, D108
 Tricyclonium, D108
Tricyrtida, D129
 Trigonactinium, D84
 Trigonactura, D84
Trigonacturium, D84
 Trigonastromma, D88
 Trigonastrum, D88
 Trigonocyclia, D82
 Trilobatum, D92
 Trilonche, D56
 Triodiscus, D92
 Triolena, D92
 Trioniscus, D88
 Triopyle, D92
Triopylida, D92
 Triopylinae, D92
Triospyrida, D112
 TRIOSPYRIDICAE, D27, D102, D112
 Triospyrididae, D102, D111, D113
 Triospyridinae, D112
 Triospyridium, D112
 Triospyris, D112
 Triospyrium, D112
Triostephus, D108
 Tripilidium, D117
 Triplagia, D104
Triplagiacantha, D104
Triplagida, D104
 Triplagiinae, D104
 Triplecta, D104
Triplectida, D104
 Triplectinae, D104
Triploxonaria, D97
Tripocalpida, D117
 Tripocalpis, D117

- Tripocoronis, D108
 Tripocubus, D108
 Tripocyelia, D82
 Tripocyrtis, D122
 tripod, D15, D102
 Tripodictya, D92
 Tripodictyopus, D117
Tripodiscinus, D118
 Tripodiscium, D117
 Tripodisculus, D118
 Tripodiscus, D118
 Tripodocorys, D117
 Tripodonium, D118
 Tripodospyris, D112
 Tripophaenoscenium, D118
 Triposphaera, D56
 Triposphaeridae, D56, D57
Tripospyrantha, D112
 Tripospyrella, D112
Tripospyrida, D112
 Tripospyrissa, D112
 Tripospyromma, D112
 Triprionium, D118
 Tripterocalpis, D118
TRIPYLEA, D144
Trisphaera, D56
 Trissocircus, D108
Trissocyclida, D108
 Trissocyclinae, D108
 Trissocyclus, D108
 Trissopilium, D118
 Tristephaniscus, D108
 Tristephanium, D108
Tristylocorys, D117
 Tristylospyris, D112
 Tristylospyrium, D112
Tristylospyryula, D112
Trisulcus, D122
 Trisyringium, D142
 Trizona, D32
 Trizonaris, D96
 Trizonidae, D32, D33
Trizonites, D96
Trizonium, D96
Trochodiscida, D77
 Trochodiscinae, D77
Trochodisculus, D77
 Trochodiscus, D77
 tropical spine, D5, D15, D30
 Trypanosphaera, D52
 Trypanosphaerium, D52
Trypanosphaerula, D52
 Tuscadora, D157
 Tuscadoridae, D145, D155, D157
Tuscarantha, D157
 Tuscaretta, D157
 Tuscaridium, D157
 Tuscarilla, D157
Tuscarora, D157
Tuscarorida, D155
 Tuscarusa, D157
 twin-shell, D15, D43
 Tympanidium, D109
 Tympanomma, D109
Tympanura, D109

 Undella, D178
 Undellicricos, D178
 Undellidae, D177
 Undellinae, D177
 Undellopsinae, D178
 Undellopsis, D178
 Urocyrts, D134
 USINGER, D11

 vacuole, D15
 veil, D15
 Velicucullus, D128
 Verticellata, D104

 Waillesia, D176
 Wangiella, D174
 wing, D15, D102

 Xanthosphaera, D52
 Xiphacantha, D34
 Xiphacanthidium, D34
Xiphacanthomia, D34
Xiphatractara, D73
 Xiphatractium, D73
 Xiphatractona, D73
 Xiphatractus, D73
 Xiphatractylis, D73
 Xiphodictya, D92
Xiphodictyon, D92
 Xiphoptera, D36
 Xiphosphaera, D54
Xiphosphaerantha, D54
 Xiphosphaerella, D54
 Xiphosphaerissa, D54
 Xiphosphaeromma, D54
 Xiphospira, D92
 Xiphostaurus, D56
Xiphostylantha, D54
 Xiphostylletta, D54
Xiphostylida, D54
 Xiphostylinae, D54
 Xiphostylissa, D54
 Xiphostylomma, D54
 Xiphostylus, D54
 Xystonella, D176
 Xystonellidae, D176, D177
 Xystonelloides, D177
 Xystonellopsis, D177

Zonarida, D98
 Zonariidae, D98
 Zonarium, D98
 Zonaspis, D38
 Zonidium, D98
 Zoniscus, D98
Zonodiscida, D77
 Zonodiscus, D77
 Zoochlorella, D168
 zooxanthellae, D15
 Zygacantha, D34
Zygacantharium, D34
Zygacanthida, D34
 Zygacanthidium, D34
 Zygacanthinae, D34
 Zygacanthonium, D34
Zygartida, D76
 Zygartidae, D76, D77
 Zygartinae, D76
 Zygartus, G76
 Zygocampe, D76
Zygocampida, D76
 Zygocircus, D106
ZYGOCYRTIDA, D112
Zygonolche, D36
 Zygospys, D114
 Zygostaurus, D35
Zygothephanida, D108
 Zygothephaninae, D108
 Zygothephaniscus, D108
 Zygothephanium, D108
 Zygothephanus, D108
Zygothephus, D108